



2024 REBUILD IL/MFT RESURFACING PROJECT

Bid No. 24-11

ADDENDUM No. 1

April 22, 2024

Any and all changes to the Bid are valid only if they are included by written addendum to all potential respondents, which will be emailed prior to the Bid due date to all who are known to have received a complete Bid Document. Each respondent must acknowledge receipt of any addenda by indicating in its Bid. Each respondent, by acknowledging receipt of addenda, is responsible for the contents of the addenda and any changes to the bid therein. Failure to acknowledge receipt of addenda may cause the Bid to be rejected. If any language or figures contained in this addendum are in conflict with the original Bid Document, this addendum shall prevail.

This addendum consists of the following:

1. Addendum No. 1 is attached and consists of a total of five (5) pages including this cover sheet.

Please feel free to call 847-866-2910 or email lithomas@cityofevanston.org with any questions or comments.

Sincerely,

Linda Thomas
Purchasing Specialist



Bid No. 24-11

2024 REBUILD IL/MFT RESURFACING PROJECT

ADDENDUM No. 1

April 22, 2024

This addendum forms a part of the Bid Documents for Bid #24-11 and modifies these documents. This addendum consists of the following:

- **Leon Place Coring Report**

RE BUILD IL/ MFT

Leon Place from Simpson Street to Ridge Avenue

INTERRA Project No. 9276

Date: 11/08/2022

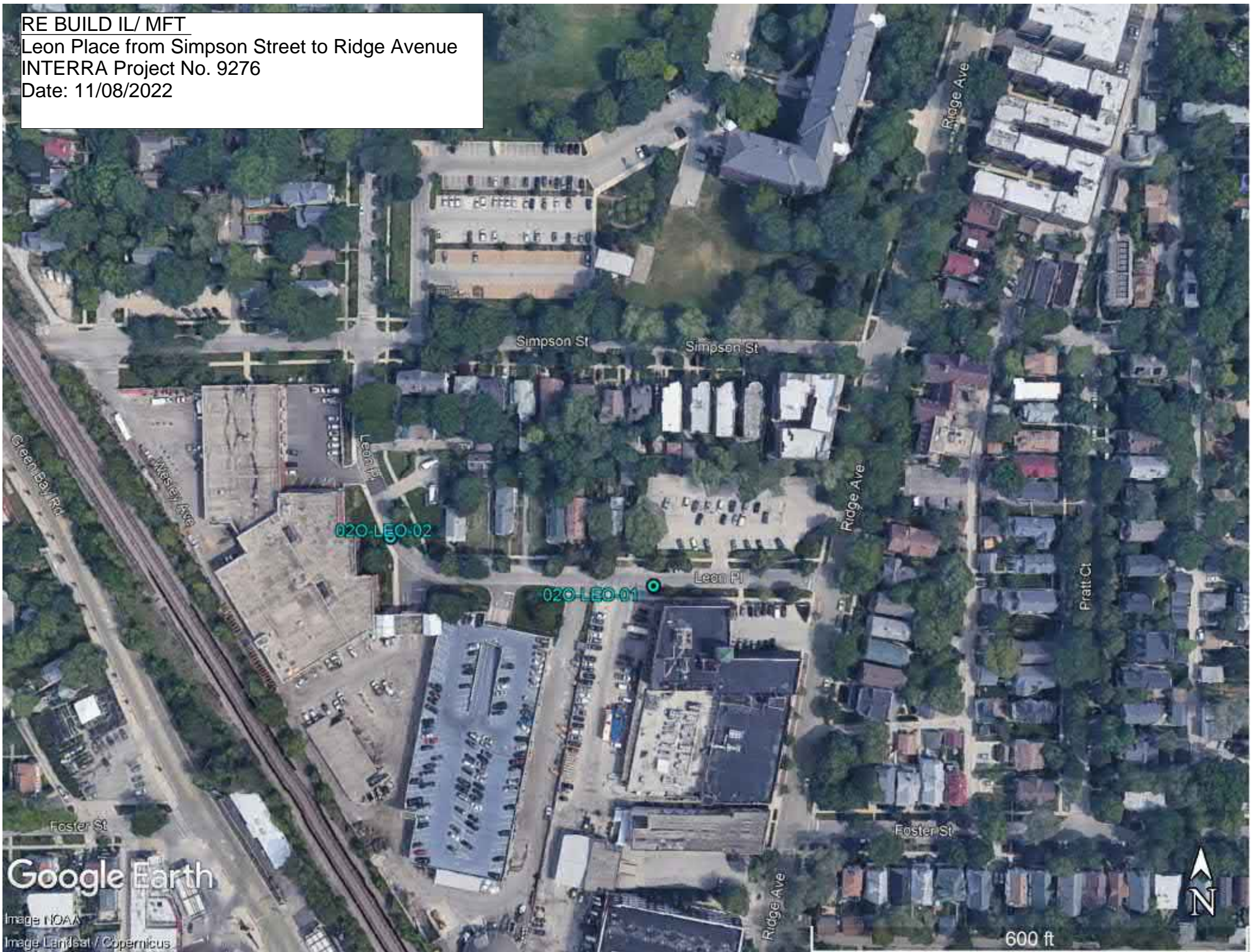

File No.:	9276	Project Name:	Pavement Cores - Various 2023 Projects, Evanston, IL				
Client:	City of Evanston						
Core No.	020-LEO-01	Date Cored:	11/21/2022	Cored By:	Geocon	Measured By:	Sponaugle
Core Location:	1223 Leon Place (WB) - See Attached Location Map						
Core Diameter (in):	3.66	Core Height (in):	4.60	Notes:			

Separation/debonding



Asphalt Surface - 1.74"

Sand Mix - 0.26"

Brick - 2.60"

Subgrade:

4" black stained sand and gravel

6" reddish brown sand

All measurements are average.

File No.:	9276	Project Name:	Pavement Cores - Various 2023 Projects, Evanston, IL				
Client:	City of Evanston						
Core No.	020-LEO-02	Date Cored:	11/8/2022	Cored By:	Geocon	Measured By:	Sponaugle
Core Location:	1200 Leon Place (SB) - See Attached Location Map						
Core Diameter (in):	3.66	Core Height (in):	10.58	Notes:			



Asphalt Surface - 1.20"

Asphalt Binder - 9.38"

Subgrade:
3" gravel base course
brown sandy loam

All measurements are average.