

**CITY OF EVANSTON**  
**SPECIFICATIONS AND BID DOCUMENTS**  
**Construction Bid with Sub-contractors**

**BID NUMBER: 23-57**

**For**

**Traffic Signal Improvement Project  
Central Street at Central Park Avenue**

**January 18, 2024**



**BID DUE DATE: 2:00 P.M., Tuesday, February 20, 2024**

**VIRTUAL BID OPENING: 2:15 P.M., Tuesday, February 20, 2024**

**Google Meet ID:**

[meet.google.com/erk-vjyw-pza](https://meet.google.com/erk-vjyw-pza)

**Phone Numbers:**

(US) [+1 617-675-4444](tel:+16176754444)

PIN: 491 020 418 0044#

**BID BOND: 5% of Contract Amount**

**PERFORMANCE/MATERIAL  
& LABOR PAYMENT BOND: 100% of Contract Amount**

**CONTRACT PERIOD: Contract award through November 15, 2024**

**ELECTRONIC BID SUBMITTAL:**

Bid responses will only be accepted electronically  
via E-bidding through DemandStar ([WWW.DEMANDSTAR.COM](http://WWW.DEMANDSTAR.COM))

**It is highly recommended that new DemandStar users complete the account  
setup process prior to project due date/time.**

## TABLE OF CONTENTS

<b>SPECIFICATION SECTION NUMBERS</b>	<b>PAGES</b>
<b>DIVISION 0 – BIDDING REQUIREMENTS</b>	
Notice To Bidders .....	1
Instructions To Bidders/Requirements For Bidding .....	2
<b>M/W/D/EBE Specifications .....</b>	<b>11</b>
Questions.....	11
General Conditions .....	14
Insurance Requirements.....	26
<b>RETURN ALL EXHIBITS WITH THE BID</b>	
Exhibit A – Bid Form .....	27
<b>Exhibit B - City Of Evanston M/W/D/EBE Policy.....</b>	<b>38</b>
<b>Exhibit C - M/W/D/EBE Participation Compliance Form .....</b>	<b>39</b>
<b>Exhibit D - M/W/D/EBE Participation Waiver Request .....</b>	<b>41</b>
<b>Exhibit E - Construction Contractors' Assistance Organizations .....</b>	<b>42</b>
<b>Exhibit F - Local Employment Program (Lep) Compliance .....</b>	<b>43</b>
Exhibit G - Certification Of Bidder Regarding Equal Employment Opportunity .....	45
Exhibit H - Disclosure Of Ownership Interests .....	46
Exhibit I - Additional Information Sheet.....	50
Exhibit J - Certificate Of Compliance With Prevailing Wage Rate Act .....	51
Exhibit K - Major Sub-Contractors Listing .....	52
Exhibit L - Conflict Of Interest .....	53
Exhibit M - Signature Form .....	54
Exhibit N - Contractor Services Agreement Acknowledgement Page.....	55
Exhibit O - Bid Bond Submittal Label.....	79
<b>ATTACHMENTS</b>	
Contract Specifications .....	94
Plan Set .....	20
Prevailing Wage.....	9
DemandStar E-bidding Information.....	14

**\*NOTE: THE SELECTED BIDDER WILL BE SUBJECT TO THE REGULATIONS  
CONTAINED IN CITY OF EVANSTON ORDINANCE 60-O-14 AMENDMENTS TO THE  
LOCAL EMPLOYMENT PROGRAM (LEP)**

**CITY OF EVANSTON  
NOTICE TO BIDDERS**

Bids will be received by the City's Purchasing Office until 2:00 P.M. local time **Tuesday, February 20, 2024** and will be publically read virtually via Google Meets at 2:15 P.M. Interested parties can use the following link: [meet.google.com/erk-vjyw-pza](https://meet.google.com/erk-vjyw-pza) or join by phone 617-675-4444 PIN: 491 020 418 0044# to access the virtual bid opening. Effective immediately, the City of Evanston will no longer accept hard copy paper submittals for any solicitation. Responses will only be accepted electronically via E-bidding through DemandStar ([www.demandstar.com](http://www.demandstar.com)). Although registration is required, vendors can download solicitations and upload responses for free. Bids shall cover the following:

**Traffic Signal Improvement Project  
Central Street at Central Park Avenue  
Bid Number: 23-57**

Work on this project includes removal of existing traffic signal equipment, installation of new traffic signals, pedestrian signal heads with countdown timers, emergency vehicle preemption, accessible pedestrian signals, curb ramp replacement, detectable warnings, curb and gutter, and pavement markings along with pavement patching, and all other incidental and collateral work necessary to complete the project as shown on the plans and described herein. Temporary traffic signals will be installed to maintain traffic signal operation throughout the construction until the new signals are activated.

The above item shall conform to the Invitation for Bids on file in the Purchasing Office. Parties interested in submitting a bid should contact the Purchasing Office to receive a copy of the bid or see the City's website at: [www.cityofevanston.org/business/bids-proposals/](http://www.cityofevanston.org/business/bids-proposals/) or DemandStar at: [www.demandstar.com](http://www.demandstar.com).

The City of Evanston (the City) in accordance with the laws of the State of Illinois, hereby notifies all Bidders that it will affirmatively ensure that the contract(s) entered into pursuant to this Notice will be awarded to the successful Bidders without discrimination on the ground of race, color, religion, sex, age, sexual orientation, marital status, disability, familial status or national origin. The State of Illinois requires under Public Works contracts that the general prevailing rate of wages in this locality be paid for each craft or type of worker hereunder. This requirement is in accordance with The Prevailing Wage Act (820 ILCS 130) as amended. The City of Evanston reserves the right to reject any or all submittals or to accept the submittal(s) deemed most advantageous to the City.

The Evanston City Council also reserves the right to award the contract to an Evanston firm if that firm's bid is within 5% of the low bid.

Each Bidder shall be required to submit with their bid a disclosure of ownership interest statement form in accordance with the provisions of City Code Section 1-18-1 *et seq.* Failure to submit such information will result in the disqualification of such bid.

Linda Thomas  
Purchasing Specialist

## **INSTRUCTIONS TO BIDDERS/REQUIREMENTS FOR BIDDING (CONTRACTS OVER \$25,000)**

### **1. ON-LINE NOTIFICATION OF SOLICITATIONS**

---

The City is utilizing Demandstar.com ([www.demandstar.com](http://www.demandstar.com)) for on-line notification purposes only for sealed bids when it is anticipated that the amount of the resulting contract will be in excess of its formal bid limit of \$25,000, such as this requirement. Interested Bidders are required to submit a sealed bid to the City by the date/time indicated for this requirement on the forms provided by the City.

### **2. SUBMISSION OF BIDS**

---

- A. The City of Evanston will no longer accept hard copy paper submittals for any solicitation. Responses will only be accepted electronically via E-bidding through DemandStar ([WWW.DEMANDSTAR.COM](http://WWW.DEMANDSTAR.COM)). Although registration is required, vendors can download solicitations and upload bid responses for free. **Please refer to attached DemandStar E-bidding documents.**
- B. ANY BIDS RECEIVED AFTER THE TIME AND DATE SPECIFIED FOR THE RECEIPT OF BIDS WILL NOT BE ACCEPTED. It is the sole responsibility of the Bidder to insure that his or her bid is delivered by the stated bid opening time. THE CITY IS NOT RESPONSIBLE FOR INCOMPLETE UPLOADED SUBMITTALS.
- C. Bids will be opened on the date and time stated.
- D. Any Bidder may withdraw his or her bid by letter or with proper identification by personally securing his or her bid at any time prior to the stated bid opening time. No telephone request for withdrawal of bids will be honored.

### **3. PREPARATION OF BIDS**

---

The Bidder must prepare the bid on the attached bid forms. Unless otherwise stated, all blank spaces on the bid form or pages must be filled in. Either a unit price, lump sum price, or a "no-bid", as the case may be, must be stated for each and every item and must be either typed in or written in ink.

### **4. SIGNING OF BIDS**

---

- A. Bids which are signed for a partnership should be signed in the firm's name by all partners or in the firm's name by Attorney-in-Fact. If signed by Attorney-in-Fact, there should be attached to the bid a Power of Attorney evidencing authority to sign the bid, dated the same date as the bid and executed by all partners of the firm.
- B. Bids which are signed for a corporation should have the correct corporate name thereon and signature of an authorized officer of the corporation manually written below the corporate name following words "By: " \_\_\_\_\_ " title of office held by the person signing for corporation, which shall appear below signature of an officer.
- C. Bids which are signed by an individual doing business under a fictitious name should be signed in the name of the individual "doing business as. \_\_\_\_\_."

- D. The name of each person signing the bid shall be typed or printed below his or her signature.

**5. CONSIDERATION OF BIDS**

---

The Purchasing Specialist shall represent and act for the City in all matters pertaining to this bid and the contract in conjunction therewith.

**6. WITHDRAWAL OF BIDS**

---

Bidders may withdraw or cancel their bids at any time prior to the advertised bid opening time. After the bid opening time, no bid shall be withdrawn or canceled for a period of sixty (60) calendar days. When contract approval is required by another agency, such as the Federal Government or the State of Illinois, no bid shall be withdrawn or canceled for a period of ninety (90) calendar days.

**7. ERRORS IN BIDS**

---

Bidders are cautioned to verify their bids before submission. Negligence on the part of the respondent in preparing the bid confers no right for withdrawal or modification of the bid after it has been opened. In case of error in the extension of prices in the bid, unit prices will govern.

**8. ADDENDA**

---

- A. Any and all changes to the specifications/plans are valid only if they are included by written addendum to all Bidders. Each Bidder must acknowledge receipt of any addenda by indicating on the Bid form. Each Bidder, by acknowledging receipt of any addenda, is responsible for the contents of the addenda and any changes to the bid therein. Failure to acknowledge any addenda may cause the bid to be rejected.
- B. Addenda information is available over the internet at: [City of Evanston Notices to Bidders](#) or [www.demandstar.com](http://www.demandstar.com), or by contacting the Purchasing Office.

**9. RESERVED RIGHTS**

---

The City of Evanston reserves the right at any time and for any reason to cancel his or her solicitation, to accept or reject any or all bids or any portion thereof, or to accept an alternate response. The City reserves the right to waive any immaterial defect in any response. The City may seek clarification from any respondent at any time, and failure to respond within a reasonable time period, or as otherwise directed, will be cause for rejection.

**10. AWARD**

---

It is the intent of the City to award a contract to the lowest responsible Bidder meeting specifications. The City reserves the right to determine the lowest responsible Bidder on the basis of an individual item, groups of items, or in any way determined to be in the best interest of the City. Award will be based on the following factors (where applicable): (a) adherence to all conditions and

requirements of the bid specifications; (b) price; (c) qualifications of the Bidder, including past performance, financial responsibility, general reputation, experience, service capabilities, and facilities; (d) delivery or completion date; (e) product appearance, workmanship, finish, taste, feel, overall quality, and results of product testing; (f) maintenance costs and warranty provisions; and (g) repurchase or residual value.

#### **11. INTERPRETATION OR CORRECTION OF BIDDING DOCUMENTS**

---

Bidder's shall promptly notify the City of any ambiguity, inconsistency, or error that they discover upon examination of the bidding documents. Interpretations, corrections, and changes will be made by addendum. Each Bidder shall ascertain prior to submitting a bid that all addenda have been received and are acknowledged in the bid.

#### **12. INCONSISTENCIES AND OMISSIONS**

---

These specifications and the accompanying plans, if any, are intended to include all information necessary for the work contemplated. If, by inadvertence or otherwise, the plans or specifications omit some information necessary for that purpose, the contractor shall, nevertheless, be required to perform such work at no additional cost to the City so that the project may be completed according to the true intent and purpose of the plans and specifications.

#### **13. CONDITIONS**

---

Bidders are advised to become familiar with all conditions, instructions, and specifications governing his or her bid. Once the award has been made, failure to have read all the conditions, instructions and specifications of this contract shall not permit the Bidder to amend contract or to request additional compensation.

#### **14. VERIFICATIONS OF DATA**

---

- A. It is understood and agreed that the unit quantities given in these specifications are approximate only, and the contractor shall verify these quantities before bidding as no claim shall be made against the City on, or account of, any excess or deficiency in the same.
- B. The contractor shall have visited the premises and determined for itself, by actual observation, boring, test holes, or other means, the nature of all soil and water conditions (both above and below ground in the line of work) that may be encountered in all construction work under this contract. The cost of all such inspection, borings, etc. shall be borne by the contractor, and no allowance will be made for the failure of the contractor to estimate correctly the difficulties attending the execution of the work.

#### **15. SPECIFICATIONS**

---

Reference to brand names and numbers is meant to be descriptive, not restrictive, unless otherwise specified. Bids on equivalent items will be considered, provided the Bidder clearly states exactly what is proposed to be furnished, including complete specifications. Unless the Bidder specifies otherwise, it is understood the

Bidder is offering a referenced brand item as specified or is bidding as specified when no brand is referenced, and does not propose to furnish an “equal.” The City reserves the right to determine whether a substitute offer is equivalent to, and meets the standard of quality indicated by the brand name and number.

## **16. SAMPLES**

---

When samples of items are called for by the specifications, samples must be furnished free of expense, and if not destroyed in the evaluation process will be returned at the Bidder’s expense upon request. Request for the return of samples must accompany the sample and must include a UPS/Fed-Ex Pickup Slip, postage, or other acceptable mode of return. Individual samples must be labeled with Bidder’s name, invitation number, item reference, manufacturer’s brand name and number.

## **17. REGULATORY COMPLIANCE**

---

Each Bidder represents and warrants that the goods or services furnished hereunder (including all labels, packages and containers for said goods) comply with all applicable standards, rules and regulations in effect under the requirements of all Federal, State, and local laws, rules and regulations as applicable, including the Occupational Safety and Health Act as amended, with respect to design, construction, manufacture, or use for their intended purpose of said goods or services. Each Bidder must furnish a “Material Safety Data Sheet” in compliance with the Illinois Toxic Substances Disclosure to Employees Act when required.

## **18. PRICING**

---

The price quoted for each item is the full purchase price, including delivery to destination, and includes all transportation and handling charges, materials or service costs, patent royalties, and all other overhead charges of every kind and nature. Unless otherwise specified, prices shall remain firm for the contract period.

## **19. DISCOUNTS**

---

Prices quoted must be net after deducting all trade and quantity discounts. Where cash discounts for prompt payment are offered, the discount period shall begin with the date of receipt of a correct invoice or receipt or final acceptance of goods, whichever is later.

## **20. INSPECTION**

---

Materials or equipment purchased are subject to inspection and approval at the City’s destination. The City reserves the right to reject and refuse acceptance of items which are not in accordance with the instructions, specifications, drawings or data of Seller’s warranty (express or implied). Rejected materials or equipment shall be removed by, or at the expense of, the Seller promptly after rejection.

## **21. BIDS AND PLAN DEPOSITS**

---

- A. When required on the cover sheet, all bids shall be accompanied by a bid deposit in the amount specified. Bid deposits shall be in the form of cash, a certified check, or cashier's check drawn on a responsible bank doing business in the United States and shall be made payable to the City of Evanston. Bid Bonds are also acceptable. All bids not accompanied by a bid deposit, when required, will be rejected.
- B. The City will return the bid deposits of all but the 3 lowest qualified Bidders, whose deposit will be held until contract award or at the expiration of the sixty-day or ninety-day period for bid award.
- C. The bid deposit of the successful Bidder will be retained until contract documents have been executed and the Contractor has submitted all the required information. Failure to comply with the terms of this specification may be cause for forfeiture of said deposit.
- D. When required, plan deposits will be refunded should the plans be returned in good condition within 10 days of the bid opening.

## **22. DISPUTES**

---

Any dispute concerning a question of fact arising under this bid shall be decided by the Purchasing Specialist, who shall issue a written decision to the Bidder. The decision of the Purchasing Specialist shall be final and binding.

## **23. CATALOGS**

---

Each Bidder shall submit, when requested by the Purchasing Specialist, catalogs, descriptive literature, and detailed drawings, fully detailing features, designs, construction, appointments, finishes and the like not covered in the specifications, necessary to fully describe the material or work proposed to be furnished.

## **24. TAXES**

---

- A. Federal Excise Tax does not apply to materials purchased by the City of Evanston by virtue of Exemption Certificate No. A-208762, Illinois Retailers' Occupation Tax, Use Tax, and Municipal Retailers' Occupation Tax do not apply to materials or services purchased by the City of Evanston by virtue of Statute.
- B. The City of Evanston is exempt from Illinois Sales Tax by virtue of Exemption Identification number E9998-1750.
- C. The City's federal tax ID number is 36-6005870.

## **25. PERMITS & FEES**

---

All Bidders awarded a contract must secure and pay for any licenses required by the City of Evanston. Necessary building permits will be required, but all permit fees will be waived and moneys for same must not be included in any bid.

## **26. ROYALTIES & PATENTS**

---



Seller must pay all royalties and license fees. Seller must defend all suits or claims for infringement of any patent, copyright or trademark rights, and must hold the City harmless from loss on account thereof.

## **27. LOCAL PREFERENCE POLICY**

---

The Evanston City Council reserves the right to award the contract to an Evanston firm if the firm's bid is within five (5%) percent of the low bid of a non-Evanston firm.

## **28. POWER OF ATTORNEY**

---

An Attorney-In-Fact, who signs any and all of the bond or contract bonds submitted with this bid, must file with each bond a certified and effectively dated copy of their Power of Attorney. These dates should be the same or after the date of the contract.

## **29. WARRANTY**

---

- A. The contractor warrants that all goods and services furnished to the City shall be in accordance with specifications and free from any defects of workmanship and materials: that goods furnished to the City shall be merchantable and fit for the City's described purposes, and that no governmental law, regulation, order, or rule has been violated in the manufacture or sale of such goods.
- B. The contractor warrants all equipment furnished to be in acceptable condition, and to operate satisfactorily for a period of one (1) year from delivery of, or the completion of installation, whichever is latest, unless stated otherwise in the specifications, and that if a defect in workmanship and/or quality of materials are evidenced in this period, the Seller shall remit full credit, replace, or repair at City's discretion immediately, such equipment and/or parts that are defective at no additional cost to the City.
- C. The contractor warrants to the City that each item furnished hereunder, and any component part thereof, will be new and in conformity with the specifications in all respects, unless otherwise specified, and is of the best quality of its respective kind, free from faulty workmanship, materials, or design, and installed sufficiently to fulfill any operating conditions specified by the City.
- D. The contractor shall repair or replace any item or component part thereof found not to be in conformity with this paragraph provided the City notified the Seller of such nonconformity within one (1) year after initial use or within eighteen (18) months after delivery, whichever occurs first. In the event Seller fails to proceed diligently to so replace or repair within a reasonable time after receipt of such notice, the City may undertake or complete such replacement or repair for Seller's account, and the seller will be responsible for any additional costs. Acceptance shall not relieve the seller of its responsibility.

## **30. INCURRED COSTS**

---

The City will not be liable for any costs incurred by Bidders in replying to this invitation for bids.

### **31. VARIANCES**

---

Each Bidder must state or list by reference any variations to specifications, terms and/or conditions set forth herein with its bid.

### **32. INDEMNIFICATION**

---

- A. The awarded Bidder/Contractor shall defend, indemnify and hold harmless the City and its officers, elected and appointed officials, agents, and employees from any and all liability, losses, or damages as a result of claims, demands, suits, actions, or proceedings of any kind or nature, including but not limited to costs, and fees, including attorney's fees, judgments or settlements, resulting from or arising out of any negligent or willful act or omission on the part of the Contractor or Contractor's sub-contractors, employees, agents or sub-contractors during the performance of this Agreement. Such indemnification shall not be limited by reason of the enumeration of any insurance coverage herein provided. This provision shall survive completion, expiration, or termination of this Agreement.
- B. Nothing contained herein shall be construed as prohibiting the City, or its officers, agents, or employees, from defending through the selection and use of their own agents, attorneys, and experts, any claims, actions or suits brought against them. The Contractor shall be liable for the reasonable costs, fees, and expenses incurred in the defense of any such claims, actions, or suits. Nothing herein shall be construed as a limitation or waiver of defenses available to the City and employees and agents, including but not limited to the Illinois Local Governmental and Governmental Employees Tort Immunity Act, 745 ILCS 10/1-101 *et seq.*
- C. At the City Corporation Counsel's option, Contractor must defend all suits brought upon all such Losses and must pay all costs and expenses incidental to them, but the City has the right, at its option, to participate, at its own cost, in the defense of any suit, without relieving Contractor of any of its obligations under this Agreement. Any settlement of any claim or suit related to this Project by Contractor must be made only with the prior written consent of the City Corporation Counsel, if the settlement requires any action on the part of the City.
- D. To the extent permissible by law, Contractor waives any limits to the amount of its obligations to indemnify, defend, or contribute to any sums due under any Losses, including any claim by any employee of Contractor that may be subject to the Illinois Compensation Act, 820 ILCS 305/1 *et seq.* or any other related law or judicial decision, including but not limited to, *Kotecki v. Cyclops Welding Corporation*, 146 Ill. 2d 155 (1991). The City, however, does not waive any limitations it may have on its liability under the Illinois Workers Compensation Act, the Illinois Pension Code or any other statute.
- E. The Contractor shall be responsible for any losses and costs to repair or remedy

work performed under this Agreement resulting from or arising out of any act or omission, neglect, or misconduct in the performance of its Work or its sub-contractors' work. Acceptance of the work by the City will not relieve the Contractor of the responsibility for subsequent correction of any such error, omissions and/or negligent acts or of its liability for loss or damage resulting therefrom.

- F. All provisions of this Section 32 shall survive completion, expiration, or termination of this Agreement.

### **33. DEFAULT**

---

Time is of the essence as to the awarded contract and, of delivery or acceptable items or rendering of services is not completed by the time promised, the City reserves the right, without liability, in addition to its other rights and remedies, to terminate the contract by notice effective when received by Seller, as to stated items not yet shipped or services not yet rendered and to purchase substitute items or services elsewhere and charge the Seller with all losses incurred. The City shall be entitled to recover its attorney's fees and expenses in any successful action by the City to enforce this contract.

### **34. GOVERNING LAW**

---

This contract shall be governed by and construed according to the laws of the State of Illinois. In the event of litigation, the venue will be Cook County, Illinois.

### **35. EQUAL EMPLOYMENT OPPORTUNITY**

---

- A. In the event of the contractor's noncompliance with any provision of the Illinois Human Rights Act or Section 1-12-5 of the Evanston City Code, the contractor may be declared non-responsible and therefore ineligible for future contracts or sub-contracts with the City of Evanston, and the contract may be canceled or voided in whole or in part, and such other sanctions or penalties may be imposed or remedies invoked as provided by Statute or regulation.
- B. During the performance of this contract, the contractor agrees as follows:
  - 1. That it will not discriminate against any employee or applicant for employment because of race, color, religion, sex, national origin or ancestry, or age or physical or mental handicap that does not impair ability to work, and further that it will examine all job classifications to determine if minority persons or women are underutilized and will take appropriate affirmative action to rectify any such underutilization. Contractor shall comply with all requirements of City of Evanston Code Section 1-12-5.
  - 2. That, in all solicitations or advertisements for employees placed by it or on its behalf, it will state that all applicants will be afforded equal opportunity without discrimination because of race, color, religion, sex, national origin or ancestry.
  - 3. That, if it hires additional employees in order to perform this contract, or any

portion hereof, it will determine that availability (in accordance with the Fair Employment Commission's Rules and Regulations for Public Contracts) of minorities and women in the area(s) from which it may reasonably recruit and it will hire for each job classification for which employees are hired in such a way that minorities and women are not underutilized.

4. That it will send to each labor organization or representative of workers with which it has or is bound by a collective bargaining or other agreement or understanding, a notice advising such labor organization or representative of the contractor's obligations under the Illinois Fair Employment Practices Act and the Fair Employment Practices Commission's Rules and Regulations for Public Contracts. If any such labor organization or representative fails or refuses to cooperate with the contractor in its efforts to comply with such Act and Rules and Regulations, the contractor will promptly so notify the Illinois Fair Employment Practices Commission and the contracting agency and will recruit employees from other sources when necessary to fulfill its obligations hereunder.
5. That it will submit reports as required by the Illinois Fair Employment Practices Commission's Rules and Regulations for Public Contracts, furnish all relevant information as may from time to time be requested by the Fair Employment Practices Commission or the contracting agency, and in all respects comply with the Illinois Fair Employment Practices Commission's Rules and regulations for Public Contracts.
6. That it will permit access to all relevant books, records, accounts and work sites by personnel of the contracting agency, the City Manager, the Commission and the Illinois Fair Employment Practices Commission for purposes of investigation to ascertain compliance with the Illinois Fair Employment Practices Act and the Fair Employment Practices Act and the Fair Employment Practices Commission's Rules and Regulations for Public Contract.
7. That it will include verbatim or by reference the provisions of subsections (A) through (G) of this clause in every performance sub-contract as defined in Section 2.10(b) of the Fair Employment Practices Commission's Rules and Regulations for Public Contracts so that such provisions will be binding upon every such sub-contractor; and that it will also include the provisions of subsections (A), (E), (F), and (G) in every supply sub-contract as defined in Section 2.10(a) of the Fair Employment Practices Commission's Rules and Regulations for Public Contracts so that such provisions will be binding upon every such sub-contractor. In the same manner as with other provisions of this contract, the contractor will be liable for compliance with applicable provisions of this clause by all its sub-contractors; and further it will promptly notify the contracting agency and the Illinois Fair Employment Practices Commission in the event any sub-contractor fails or refuses to comply therewith. In addition,

no contractor will utilize any sub-contractor declared by the Fair Employment Practices Commission to be non-responsible and therefore ineligible for contracts or sub-contracts with the State of Illinois or any of its political subdivisions or municipal corporations.

### **36. M/W/D/EBE GOAL**

---

The City of Evanston has a goal of awarding 25% of its contracts to Minority-Owned, Women-Owned, Disadvantaged Enterprise and Evanston-based businesses (M/W/D/EBEs). All Bidders must state the proposed involvement of M/W/D/EBEs in completing a portion of the services required by the City by completing the attached M/W/D/EBE forms. Any questions regarding M/W/D/EBE compliance should be submitted in writing to Tammi Nunez, Purchasing Manager at [tnunez@cityofevanston.org](mailto:tnunez@cityofevanston.org).

### **37. LOCAL EMPLOYMENT PROGRAM REQUIREMENTS**

---

In an effort to increase hiring of economically disadvantaged Evanston residents on certain City construction projects, the contractor shall comply with the provisions of the City of Evanston's Local Employment Program Ordinance (LEP) set forth in Section 1-17-1 (C) of the Evanston City Code. The intent of the LEP is to have Evanston residents employed at the construction site as laborers, apprentices and journeymen in such trades as electrical, HVAC, carpenters, masonry, concrete finishers, truck drivers and other construction occupations necessary for the project. Any questions regarding LEP compliance should be submitted in writing to Jessica Cooper, Workforce Development Coordinator at [jcooper@cityofevanston.org](mailto:jcooper@cityofevanston.org) or Tammi Nunez Purchasing Manager at [tnunez@cityofevanston.org](mailto:tnunez@cityofevanston.org).

**NOTE: CITY OF EVANSTON ORDINANCE 60-O-14 AMENDMENT LOCAL EMPLOYMENT PROGRAM (LEP) available on the City website at: Ordinance 60-O-14 Amendment LEP**

### **38. QUESTIONS**

---

All questions related to this bid document should be submitted in writing to Linda Thomas, Purchasing Specialist, at [lithomas@cityofevanston.org](mailto:lithomas@cityofevanston.org) with a copy to Rajeev Dahal, Senior Project Manager, at [rdahal@cityofevanston.org](mailto:rdahal@cityofevanston.org). Only inquiries received a minimum of seven (7) working days prior to the date set for the opening of bids, will be given any consideration.

### **39. COORDINATION OF EXISTING SITE WITH DRAWINGS**

---

- A. Before submitting a bid, bidders shall carefully examine the drawings and specifications, visit the site, and fully inform themselves as to all conditions and limitations.
- B. Should a bidder find discrepancies in, or omissions from the drawings or specifications, or should be in doubt as to their meaning, the bidder should at once notify the Purchasing Specialist, who will issue necessary instructions to all bidders in the form of an addendum.

**40. AFFIRMATIVE ACTION IN SUB-CONTRACTING (EXCERPT FROM RESOLUTION 59-R-73)**

---

“Contractor agrees that he shall actively solicit bids for the sub-contracting of goods or services from qualified minority businesses. At the request of the City, Contractor shall furnish evidence of his compliance with this requirement of minority solicitation.

Contractor further agrees to consider the grant of sub-contracts to said minority bidders on the basis of substantially equal bids in the light most favorable to said minority businesses. Contractor further affirms that in obtaining his performance and bid bonds, he will seek out and use companies who have records of, and/or who will make commitments to, the bonding of minority contractors on a rate basis comparable to their bonding of similar non-minority contractors. The contractor may be required to submit this evidence as part of the bid or subsequent to it.”

**41. COMPLIANCE WITH LAWS**

---

- A. The bidder shall at all times observe and comply with all laws, ordinances and regulations of the Federal, State, Local and City Governments, which may in any manner affect the preparation of bids or the performance of the contract.

**42. QUALIFICATION OF BIDDERS**

---

- A. All bidders must be qualified in accordance with the instructions, procedures and methods set forth in this specification.
  
- B. In awarding contract, City may take into consideration, skill, facilities, capacity, experience, ability, responsibility, previous work, financial standing of bidder, amount of work being carried on by bidder, quality and efficiency of construction equipment proposed to be furnished, period of time within which proposed equipment is furnished and delivered, necessity of prompt and efficient completion of work herein described. Inability of any bidder to meet requirements mentioned above may be cause for rejection of the bid. In addition, if the project covered by this contract is a minority set-aside project, the contractor's qualifications as a minority firm will determine the eligibility of the contractor to bid.

**43. COMPETENCY OF BIDDER**

---

- A. No bid will be accepted from or contract awarded to any person, firm or corporation that is in arrears or is in default to the City of Evanston upon any debt or contract, or that is a defaulter, as surety or otherwise, upon any obligation to said City, or had failed to perform faithfully any previous contract with the City.
  
- B. The bidder, if requested, must present within forty eight (48) hours evidence satisfactory to the Purchasing Manager of performance ability and possession of necessary facilities, pecuniary resources and adequate insurance to comply with the terms of these specifications and contract documents.

**44. PREFERENCE TO CITIZENS**

---

The Contractor shall abide by the Illinois Preference Act, 30 ILCS 570 et seq., which stipulates that whenever there is a period of excessive unemployment

in Illinois, defined as any month immediately following two (2) consecutive months during which the level of unemployment in Illinois exceeds five percent (5%) as measured by the U.S. Bureau of Labor Statistics in its monthly publication of employment and unemployment figures, the Contractor shall employ only Illinois laborers unless otherwise exempted as so stated in the Act. ("Illinois laborer" means any person who has resided in Illinois for at least 30 days and intends to become or remain an Illinois resident) Other laborers may be used IF Illinois laborers are not available or are incapable of performing the particular type of work involved if so certified by the Contractor and approved by the project engineer.

## **GENERAL CONDITIONS**

### **1. BASIS OF AWARD**

---

The City of Evanston reserves the right to award a contract to a responsive and responsible Bidder(s) who submits the lowest total bid, or to reject any or all bids and bidding, when in its opinion the best interest of the City will be served by such action. The City reserves the right to consider the specified alternates in its evaluation of the bids.

### **2. BIDS (Select Unit Price Bid or Lump Sum Bid)**

---

#### **A. UNIT PRICE BID**

1. The Bidder is to submit a unit price bid for each bid line on the Bid Form which includes all costs incidental to performing the specified work.
2. It is understood and agreed that the unit quantities given in the supporting pages are approximate only and the Bidder shall verify these quantities before bidding as no claim shall be made against the City on account of any excess or deficiency in the same.
3. Unit prices given in the supporting pages shall be used by the Owner and the Contractor for any subsequent changes in the contract.
4. The quantities provided in the bid documents are approximate only and are subject to increase or decrease. Actual compensation to the CONTRACTOR shall be based upon the actual quantities multiplied by the unit prices bid for each item. The unit prices submitted herewith is for the purpose of obtaining a gross sum, and for use in computing the value of additions and deductions and for the purpose of determining the lowest BIDDER. Should there be a discrepancy between the gross sum bid and that bid resulting from summation of quantities multiplied by their respective unit prices, the latter shall apply.

### **3. QUANTITIES**

---

Any quantities shown on the Bid Form are estimated only for bid canvassing purposes, the City has made a good faith effort to estimate the quantity requirements for the Contract term. The City reserves the right to increase or decrease quantities ordered under this contract.

### **4. CONTRACT TERM**

---

Bidder must fully complete the work within the period specified herein after award of the contract by the City.

### **5. NOTICE TO PROCEED/ PURCHASE ORDER/ CONTRACT**

---

- A. The City issued Purchase Order serves as the City official Notice to Proceed. No work will be allowed prior to Contractor receipt of the City issued Purchase Order.



- B. Upon approval of the required bonds and insurance documents, the City will issue a Purchase Order to the Contractor for the contract amount. All Applications for Payment must reference the Purchase Order number.
- C. When it is necessary to issue a Change Order that increases/decreases the contract amount, a Change Order form will be issued and a modified Purchase Order will be issued reflecting the revised contract amount.
- D. When it is necessary to issue a Change Order that only increases/decreases the contract period, only a Change Order form will be issued establishing the revised contract period.
- E. Upon Award the contractor shall execute the Contractor Services Agreement.

## **6. PAYMENT**

---

- A. Progress payments will be made in accordance with “Applications for Payment” and “Project Closeout” sections of the specifications, less a 10% retainage for each payment, which will be held until final acceptance of the work by the City. Certification of each Application for Payment will be made by the City’s representative.
- B. All payments will be made in accordance with *Illinois Local Government Prompt Payment Act*.

## **7. DECISIONS TO WITHHOLD CERTIFICATION FOR PAYMENT**

---

- A. The City may not certify payment and may withhold payment in whole or in part, to the extent reasonably necessary to protect the City, if the quality of the work is not in accordance with the contract documents. If the City is unable to certify payment in the amount of the invoice, the City will promptly issue payment for the amount of the Work completed in accordance with the contract documents. The City may not certify payment due to any contractor negligence or contract non-compliance.
  - a. Defective work not remedied
  - b. Third party claims filed or reasonable evidence indicating probable filing of such claims
  - c. Failure of Contractor to make payments properly to Sub-contractors for labor, materials or equipment
  - d. Reasonable evidence that the work cannot be completed for the unpaid balance of the Contract Sum
  - e. Damage to the City or another contractor
  - f. Reasonable evidence that the work will not be completed within the Contract period and that the unpaid balance would not be adequate to cover actual or liquidated damages for the anticipated delay
  - g. Persistent failure to carry out work in accordance with the Contract Documents.

## **8. CHANGES IN WORK (Delete D. if Lump Sum Bid)**

---

- A. The City reserves the right to make changes in the plans and specifications by altering, adding to, or deducting from the work, without invalidating the contract. All such changes shall be executed under the conditions of the original contract, except that any claim for extension of time caused thereby shall be adjusted at the time of ordering such change.
- B. No change shall be made unless a written Change Order and/or modified Purchase Order is issued by the City stating that the City has authorized the change, and no claim for an addition to the contract shall be valid unless so ordered.
- C. If such changes diminish the quantity of work to be done they shall not constitute a claim for damage or anticipated profits on the work, such increase shall be paid in one or more of the following ways:
  - 1. by estimate and acceptance in lump sum
  - 2. by unit prices named in the contract's bid form or subsequently agreed upon
- D. Whenever the quantity of any pay item as given in the proposal shall be increased or decreased, payment shall be made on the basis of the actual quantity completed at the unit price for such pay item named in the proposal.

## **9. DEDUCTION FOR UNCORRECTED WORK**

---

If the City deems it expedient to correct work damaged or not done in accordance with the contract, the difference in value, together with a fair allowance for damage shall be deducted from the contract amount due. The value of such deduction shall be determined by the City.

## **10. CITY'S RIGHT TO TERMINATE CONTRACT**

---

The City reserves the right, in addition to other rights to termination, to terminate the contracts in accordance with all provisions of the executed contract.

## **11. LIENS**

---

- A. Neither the final payment nor any part of any retained percentages, shall become due until the contractor, if required, delivers to the City, a complete release of all liens arising out of this contract, or receipts in full in lieu thereof and, if required in either case, an affidavit that so far as it has knowledge or information the releases and receipts include all the labor and material for which a lien could be filed. If any lien remains unsatisfied after all payments are made the contractor shall refund to the City all moneys that the latter may be compelled to pay in discharging such a lien, including all costs and attorney's fees.

## **12. SEPARATE CONTRACTS**

---

- A. The City reserves the right to let other contracts in connection with this work. The

contractor shall afford other contractors reasonable opportunity for the introduction and storage of their materials and the execution of their work and shall properly connect and coordinate his or her work with theirs. If any part of the contractor's work depends on proper execution or results upon the work of any other contractor, the contractor shall inspect and promptly report to the City any defects in such work that render it unsuitable for such proper execution and results. His or her failure to so inspect and report shall constitute an acceptance of other contractor's work as fit and proper.

- B. To insure the proper execution of his or her subsequent work, the contractor shall measure work already in place and shall at once report to the City any discrepancy between the executed work and the drawings which will affect his or her work.

### **13. PROTECTION & SAFEGUARDS**

---

- A. Unless otherwise specified, the contractor, as a part of this contract, shall provide, erect and maintain temporary roads, fences, bracing, lights, warning signs, barricades, etc. necessary for the protection of the construction materials, adjacent property and the public.
- B. The contractor shall contact all utilities which will be affected by its operations and notify the owners of the utilities of its operations and their limits within forty-eight (48) hours prior to beginning construction. The contractor shall be responsible for damage to utilities and shall, at his or her own expense, restore such property to a condition equal to that which existed before its work, as may be directed by the owners.
- C. The contractor shall protect all work and unused materials of this contract from any and all damage and shall be solely responsible for the condition of such work and materials.

### **14. MATERIAL STORAGE**

---

- A. On-site areas may be designated for material/equipment storage. The contractor will assume all risk and liability associated with the storage of material/equipment at on-site locations.

### **15. CLEANING UP**

---

- A. The contractor shall at all time keep the premises free from accumulation of waste material or rubbish caused by its employees or work and at the completion of the work it shall remove all its rubbish, tools, and surplus materials from the premises, leaving the area in a neat and workmanlike condition. In case of dispute, the City may remove the rubbish and charge the cost to the contractor.
- B. Contractor recognizes that proper cleanup and removal of construction debris is an important safety consideration. The Contractor shall be solely responsible for daily construction site/area cleanup and removal of all construction debris in accordance with City-approved disposal practices. Contractor shall be solely responsible for identifying and removing at its expense all hazardous material and waste which it

uses and generates.

## **16. RESTORATION OF SITE**

---

- A. Prior to final payment, contractor shall fully restore all property disturbed or damaged during the course of this work. This includes, but is not limited to public property, (walks, curbs, roadways, trees, etc.) private property, and utilities. This shall also include removal of temporary facilities erected during the course of this contract and restoration of these areas.
- B. All restoration work shall be subject to the approval of the City and shall restore the property to a condition at least equal to that existing prior to the start of this contract.
- C. All restoration work of property damaged by contractor shall be accomplished at the sole expense of the contractor.

## **17. PREVAILING WAGE**

---

- A. Prospective Bidders shall thoroughly familiarize themselves with the provisions of the above-mentioned Act and shall prepare any and all bids/bids in strict compliance therewith.
- B. **Effective September 1st - All work performed on new and existing projects must be submitted to Illinois Department of Labor through the certified transcript of payroll portal.** You may access the portal here:  
[Certified Transcript of Payroll Portal](#)

All contractors and sub-contractors on public works projects **must submit and upload certified payrolls** on a monthly basis to the **IDOL** online portal, provide a pdf copy to the City's project manager and business work force development coordinator, along with a statement affirming that such records are true and accurate, that the wages paid to each worker are not less than the required prevailing rate and that the contractor is aware that filing records her or she knows to be false is a Class B misdemeanor.

- C. The certified payroll record must include for every worker employed on the public works project the name, address, telephone number, social security number, job classification, hourly wages paid in each pay period, number of hours worked each day, and starting and ending time of work each day. These certified payroll records are considered public records and public bodies must make these records available to the public under the Freedom of Information Act, with the exception of the employee's address, telephone number and social security number. Any contractor who fails to submit a certified payroll or knowingly files a false certified payroll is guilty of a Class B misdemeanor.
- D. All certified payrolls shall be submitted in electronic format, preferably a PDF file.

- E. As a condition of receiving payment, Contractor must (i) be in compliance with the Agreement, (ii) pay its employees prevailing wages when required by law (Examples of prevailing wage categories include public works, printing, janitorial, window washing, building and grounds services, site technician services, natural resource services, security guard and food services). Contractor is responsible for contacting the Illinois Dept. of Labor 217-782-1710; <https://www2.illinois.gov/idol/Laws-Rules/CONMED/Pages/prevailing-wage-act.aspx> (compliance with prevailing wage requirements), (iii) pay its suppliers and sub-contractors according to the terms of their respective contracts, and (iv) provide lien waivers to the City upon request.

## **18. CONTRACTOR REQUIREMENTS**

---

- A. The Contractor shall abide by and comply with all local, State and federal laws and regulations relating to contracts involving public funds and the development/construction of public works, buildings, or facilities. The scale of wages to be paid shall be obtained from Illinois Department of Labor and posted by the Contractor in a prominent and accessible place at the project work site.
- B. The Contractor certifies it has not been barred from being awarded a contract with a unit of State or local government as a result of bid rigging or bid rotating or any similar offense (720 ILCS 5/33 E-3, E-4).
- C. The Contractor certifies, pursuant to the Illinois Human Rights Act (775 ILCS 5/2-105), that it has a written sexual harassment policy that includes, at a minimum, the following information: (1) the illegality of sexual harassment, (2) the definition of sexual harassment under State law, (3) a description of sexual harassment utilizing examples, (4) the Contractor's internal complaint process including penalties, (5) legal recourse, investigation and complaint process available through the Illinois Department of Human Rights and the Human Rights Commission and directions on how to contact both; and (6) protection against retaliation as provided by Section 6-101 of the Illinois Human Rights Act.
- D. The Contractor shall abide by the "Illinois Preference Act" which stipulates that whenever there is a period of excessive unemployment in Illinois, defined as any month immediately following two (2) consecutive months during which the level of unemployment in Illinois exceeds five percent (5%) as measured by the U.S. Bureau of Labor Statistics in its monthly publication of employment and unemployment figures, the Contractor shall employ only Illinois laborers unless otherwise exempted as so stated in the Act. ("Illinois laborer" means any person who has resided in Illinois for at least 30 days and intends to become or remain an Illinois resident) Other laborers may be used IF Illinois laborers are not available or are incapable of performing the particular type of work involved if so certified by the Contractor and approved by the project engineer.

## **19. SUB-CONTRACTORS**

---

- A. The term "sub-contract" means any agreement, arrangement or understanding, written or otherwise between a Contractor and any person (in which the parties do

not stand in the relationship of an employer or an employee) for the furnishing of supplies or services or for the use of real or personal property, including lease arrangements, which, in whole or in part, is utilized in the performance of any one or more Contracts under which any portion of the Contractor's obligation under any one or more Contracts is performed, undertaken or assumed.

- B. The Bidder is specifically advised that any person, firm or party, to whom it is proposed to award a sub-contract under this contract must be acceptable to the City. Approval for the proposed sub-contract Award cannot be given by the City until the proposed Sub-contractor has submitted evidence showing that it has fully complied with any reporting requirements to which it is, or was, subject.
- C. The contractor, shall, within ten (10) days after award of the Contract, submit to the City in writing, names and addresses and respective amounts of money for proposed contracts with Sub-contractors/major suppliers. The City will review and may direct the Contractor that they shall not employ any that are not acceptable as provided above.
- D. The sub-contractor shall abide by and comply with all local, State and federal laws and regulations relating to contracts involving public funds and the development/construction of public works, buildings, or facilities.

## **20. PAYMENTS TO SUB-CONTRACTORS**

---

- A. Within seven days after the receipt of amounts paid by the City for work performed by a sub-contractor under this contract, the Contractor shall either:
  - 1. Pay the sub-contractor for the proportionate share of the total payment received from the City attributable to the work performed by the sub-contractor under this contract; or,
  - 2. Notify the City and sub-contractor, in writing, of his intention to withhold all or a part of the sub-contractor's payment and the reason for non-payment.
- B. The Contractor shall pay interest to the sub-contractor on all amounts owed that remain unpaid beyond the seven day period except for amounts withheld as allowed in item 2 above.
- C. Unless otherwise provided under the terms of this contract, interest shall accrue at the rate of one percent per month.
- D. The Contractor shall include in each of its sub-contracts a provision requiring each Sub-contractor to include or otherwise be subject to the same payment and interest requirements as set forth above with respect to each lower-tier sub-contractor.

- E. The Contractor's obligation to pay an interest charge to a sub-contractor pursuant to this provision may not be construed to be an obligation of the City.

## **21. BOND – PERFORMANCE, MATERIAL, & LABOR**

---

- A. When required by the specifications herein, the successful Bidder or Bidders shall, within ten (10) calendar days after acceptance of the Bidder's bid by the City, furnish a performance bond for 100% of the full amount of the contract from insurance companies having not less than A+ Policyholders Rating from the most recent Alfred M. Best and Co., Inc. listing available. Certification of the insurance company's rating shall be provided prior to contract implementation and quarterly thereafter until contract completion. Should such rating fall below the required A+ level during performance of the contract, it will be the contractor's responsibility to notify the City and provide a new bond from an insurance company whose rating meets the City's requirements.
- B. When required by the specifications herein, all Bidders shall submit with the bid a bid bond. A letter of credit may be furnished in lieu of a bid bond only if the following conditions are met: 1) An irrevocable letter of credit must be obtained from an accredited bank which shall include an agreement that the bank will honor a demand by the City for payment due to Plaintiff failure to complete the project. 2) An irrevocable letter of credit must be in writing and signed by an authorized representative of the bank. 3) The irrevocable letter of credit must expressly state that it is irrevocable until the bid has been awarded. 4) The letter of credit must be for the percentage specified in the bid documents.
- C. The City may reject the use of an irrevocable letter of credit if the financial soundness of the issuing bank is found to be unacceptable.
- D. In the event that the Bidder fails to furnish a performance bond in said period of ten (10) calendar days after acceptance of the Bidder's bid by the City, the City may withdraw its acceptance of the bid and retain the Bidder's deposit as liquidated damages and not as a penalty.
- E. If the contractor has more than one project for which there is a contract with the City of Evanston the contractor shall provide a separate Performance Bond for each project.

## **22. INDEMNITY**

---

- A. The Contractor shall defend, indemnify and hold harmless the City and its officers, elected and appointed officials, agents, and employees from any and all liability, losses, or damages as a result of claims, demands, suits, actions, or proceedings of any kind or nature, including but not limited to costs, and fees, including attorney's fees, judgments or settlements, resulting from or arising out of any negligent or willful act or omission on the part of the Contractor or Contractor's sub-contractors, employees, agents or sub-contractors during the performance of

this Agreement. Such indemnification shall not be limited by reason of the enumeration of any insurance coverage herein provided. This provision shall survive completion, expiration, or termination of this Agreement.

- B. Nothing contained herein shall be construed as prohibiting the City, or its officers, agents, or employees, from defending through the selection and use of their own agents, attorneys, and experts, any claims, actions or suits brought against them. The Contractor shall be liable for the reasonable costs, fees, and expenses incurred in the defense of any such claims, actions, or suits. Nothing herein shall be construed as a limitation or waiver of defenses available to the City and employees and agents, including but not limited to the Illinois Local Governmental and Governmental Employees Tort Immunity Act, 745 ILCS 10/1-101 *et seq.*
- C. At the City Corporation Counsel's option, Contractor must defend all suits brought upon all such Losses and must pay all costs and expenses incidental to them, but the City has the right, at its option, to participate, at its own cost, in the defense of any suit, without relieving Contractor of any of its obligations under this Agreement. Any settlement of any claim or suit related to this Project by Contractor must be made only with the prior written consent of the City Corporation Counsel, if the settlement requires any action on the part of the City.
- D. To the extent permissible by law, Contractor waives any limits to the amount of its obligations to indemnify, defend, or contribute to any sums due under any Losses, including any claim by any employee of Contractor that may be subject to the Illinois Workers Compensation Act, 820 ILCS 305/1 *et seq.* or any other related law or judicial decision, including but not limited to, *Kotecki v. Cyclops Welding Corporation*, 146 Ill. 2d 155 (1991). The City, however, does not waive any limitations it may have on its liability under the Illinois Worker Compensation Act, the Illinois Pension Code or any other statute.
- E. The Contractor shall be responsible for any losses and costs to repair or remedy work performed under this Agreement resulting from or arising out of any act or omission, neglect, or misconduct in the performance of its Work or its sub-contractors' work. Acceptance of the work by the City will not relieve the Contractor of the responsibility for subsequent correction of any such error, omissions and/or negligent acts or of its liability for loss or damage resulting therefrom.

### **23. CONTRACTOR'S LIABILITY INSURANCE**

---

- A. THE CONTRACTOR SHALL NOT COMMENCE WORK UNDER THIS CONTRACT UNTIL THEY HAVE OBTAINED ALL INSURANCE REQUIRED HEREIN AND SUCH INSURANCE HAS BEEN APPROVED BY THE CITY. Nor shall the contractor allow any sub-contractor to commence work until all similar insurance required of the sub-contractor has been so obtained.
- B. The City of Evanston shall be named as an additional insured on the policy of the



contractor for whatever the policy limits are for the contractor, but in no event shall the Comprehensive General Liability limits be less than \$3,000,000.00.

- C. If the contractor has more than one project for which he has a contract with the City of Evanston there shall be separate Certificates of Insurance naming the City as an additional insured on each separate policy.
- D. In the event of accidents, injuries, or unusual events, whether or not any injury occurred, the contractor shall promptly furnish the City with copies of all reports of such incidents.
- E. The contractor shall furnish one (1) copy of a certificate, with the City named as an additional insured, showing the following minimum coverage with insurance company acceptable to the City.

#### **24. PRE-CONSTRUCTION MEETING**

---

- A. A pre-construction meeting will be scheduled for the successful Contractor at a date immediately following awarding of the Contracts.

#### **25. LIQUIDATED DAMAGES**

---

- A. The Contractor must commence work within 10 days of notice from the City and the work must be completed by **11/15/2024**. In the event the work is not substantially completed by **10/31/2024**, then in addition to any remedies available to the City, the Contractor will pay to the City the sum of **\$ 750 (Seven Hundred and Fifty Dollars)** per day for each calendar day beyond those dates, until substantial completion of the work has been achieved. This payment is for liquidated damages, in addition to any other damages that may be incurred by the City, and not as a penalty. All such liquidated damages may be set-off against any moneys that may be due the contractor.
- B. Substantial Completion shall be defined as the stage in the progress of the work when the work or designated portion thereof is sufficiently complete in accordance with the Contract Documents so that the City can occupy or utilize the work for its intended use. Substantial Completion will be certified by the issuance of a Certificate of Substantial Completion, to be issued by the City's representative, when the Contractor has satisfied the above statement and billed the City for a minimum of 90% of the total value of the work.

#### **26. EXTENSION OF TIME**

---

- A. Delays due to causes beyond the control of the contractor other than such as reasonable would be expected to occur in connection with or during the performance of the work, may entitle the contractor to an extension of time for completing the work sufficient to compensate for such delay. No extension of time shall be granted, however, unless the contractor shall notify the City in writing thereof, within ten (10) days from the initiation of the delay and unless he shall, within ten (10) days after the expiration of the delay, notify the City in writing of the

extension of time claimed on account thereof and then only to the extent, if any, allowed by the City.

## **27. DEFAULT**

---

- A. The City may, subject to the provisions of this section, by written notice of default to Contractor, terminate the whole or any part of this contract in any one of the following circumstances:
1. if the Contractor fails to perform the services within the time specified herein, or any extension thereof; or
  2. if the contractor fails to perform any of the other provisions of this contract, or so fails to make progress as to endanger performance of this contract in accordance with its terms, and in either of these two circumstances does not cure failure within a period of 10 days (or such other extended period as the City may authorize in writing) after receipt of notice from the City specifying such failure
- B. In the event the City terminates this contract in whole or in part as provided in this section, the City may procure, upon such terms and in such manner as the City may deem appropriate, services similar to those so terminated, and the Contractor will be liable to the City for any excess costs for such similar services.
- C. The Contractor will not be liable for any excess of costs if acceptable evidence has been submitted to the City that the failure to perform the contract was due to causes beyond the control and without fault or negligence of the Contractor.
- D. Contractors who default may not be considered for awards of future City contracts.

## **28. USE OF PREMISES**

---

- A. The contractor shall confine his apparatus, the storage of materials and the operations of his workers, to limits indicated by law, ordinances, permits or directions of the City.

## **29. DISCLOSURES AND POTENTIAL CONFLICTS OF INTEREST (30 ILCS 500/50-35)**

---

- A. The City of Evanston's Code of Ethics prohibits public officials or employees from performing or participating in an official act or action with regard to a transaction in which he has or knows he will thereafter acquire an interest for profit, without full public disclosure of such interest. This disclosure requirement extends to the spouse, children and grandchildren, and their spouses, parents and the parents of a spouse, and brothers and sisters and their spouses.

To ensure full and fair consideration of all bids, the City of Evanston requires all Bidders including owners or employees to investigate whether a potential or actual conflict of interest exists between the Bidder and the City of Evanston, its officials,

and/or employees. If the Bidder discovers a potential or actual conflict of interest, the Bidder must disclose the conflict of interest in its bid, identifying the name of the City of Evanston official or employee with whom the conflict may exist, the nature of the conflict of interest, and any other relevant information. The existence of a potential or actual conflict of interest does NOT, on its own, disqualify the disclosing Bidder from consideration. Information provided by Bidders in this regard will allow the City of Evanston to take appropriate measures to ensure the fairness of the bidding process.

The City of Evanston requires all bidders to submit a certification, enclosed with this bid packet, that the bidder has conducted the appropriate investigation and disclosed all potential or actual conflicts of interest.

By submitting a bid, all Bidders acknowledge and accept that if the City of Evanston discovers an undisclosed potential or actual conflict of interest, the City of Evanston may disqualify the Bidder and/or refer the matter to the appropriate authorities for investigation and prosecution.

## INSURANCE REQUIREMENTS

<u>TYPE OF INSURANCE</u>	<u>MINIMUM</u>	<u>INSURANCE</u>	<u>COVERAGE</u>
	Consequent Death		Bodily Injury and Property Damage
	Each Occurrence		Aggregate
Commercial General Liability including:	\$3,000,000		\$3,000,000
1. Comprehensive form			
2. Premises - Operations			
3. Explosion & Collapse Hazard			
4. Underground Hazard			
5. Products/Completed Operations Hazard			
6. Contractual Insurance – With an endorsement on the face of the certificate that it includes the "Indemnity" paragraph of the specifications.			
7. Broad Form Property Damage - construction projects only			
8. Independent contractors			
9. Personal Injury			
Automobile Liability Owned, Non-owned or Rented	\$ 1,000,000		\$1,000,000
Workmen's Compensation and Occupational Diseases As required by applicable laws. Employer's Liability			\$ 500,000

**Insurance Certificate Must State:  
The City Of Evanston is Named  
as Additional Insured**

Thirty day notice of cancellation required on all certificates.

**EXHIBIT A – BID FORM**  
**For**  
**Traffic Signal Improvement Project**  
**Central Street at Central Park Avenue**

**(BID #23-57)**

1.01 BID TO:

**THE CITY OF EVANSTON**

2100 Ridge Avenue  
Evanston, Illinois 60201

Hereinafter called "OWNER".

1.02 BID FROM:

---

(Hereinafter call "BIDDER")

---

Address

---

Telephone Number

---

Fax Number

1.03 BID FOR: **TRAFFIC SIGNAL IMPROVEMENT PROJECT**

1.04 ACKNOWLEDGEMENT:

A. The Bidder, in compliance with the Invitation for Bids, having carefully examined the Drawings and Project Manual with related documents and having visited the site of the proposed Work, and being familiar with all of the existing conditions and limitations surrounding the construction of the proposed project, including the structure of the ground, subsurface conditions, the obstacles which may be encountered, local restrictions, and all other relevant matters concerning the Work to be performed, hereby PROPOSES to perform everything required to be performed, and to provide all labor, materials, necessary tools and equipment, expendable equipment, all applicable permits and taxes and fees, and provide all utility and transportation services necessary to perform and complete in a workmanlike

manner the Project in accordance with all the plans, specifications and related Contract Documents as prepared by the City of Evanston.

- B. The undersigned hereby acknowledges receipt of Invitation of Bids, Instruction to Bidder, the Project Manual, Drawings, and other Contract Documents and acknowledges receipt of the following Addenda:

Addendum No. \_\_\_\_\_ Dated \_\_\_\_\_

Addendum No. \_\_\_\_\_ Dated \_\_\_\_\_

Addendum No. \_\_\_\_\_ Dated \_\_\_\_\_

1.05 GENERAL STATEMENTS

- A. The undersigned has checked all of the figures contained in this proposal and further understands that the Owner will not be responsible for any errors or omissions made therein by the undersigned.
- B. It is understood that the right is reserved by the Owner to reject any or all proposals, to waive all informality in connection therewith and to award a Contract for any part of the work or the Project as a whole.
- C. The undersigned declares that the person(s) signing this proposal is/are fully authorized to sign on behalf of the named firm and to fully bind the named firm to all the conditions and provisions thereof.
- D. It is agreed that no person(s) or company other than the firm listed below or as otherwise indicated hereinafter has any interest whatsoever in this proposal or the Contract that may be entered into as a result thereof, and that in all respects the proposal is legal and fair, submitted in good faith, without collusion or fraud.
- E. It is agreed that the undersigned has complied and/or will comply with all requirements concerning licensing and with all other local, state and national laws, and that no legal requirement has been or will be violated in making or accepting this proposal, in awarding the Contract to him, and/or in the prosecution of the Work required hereunder.
- F. To be considered a bona fide offer, this proposal must be completed in full and accompanied by a bid deposit or a bid bond when required by Contract Documents or Addenda.

1.06 ALTERNATES

- A. When alternate proposals are required by Contract Documents or Addenda thereto, the undersigned proposes to perform alternates for herein stated additions to or deductions from hereinbefore stated Base Bid. Additions and deductions include all modifications of Work or additional Work that the undersigned may be required to perform by reason of the acceptance of alternates.

1.07 ALLOWANCE

A. N/A

1.08 AGREEMENT

- A. In submitting this Bid, the undersigned agrees:
1. To hold this Bid open for sixty (60) days from submittal date.
  2. To enter into and execute a Contract with the Owner within ten (10) days after receiving Notice of Award from the Owner.
  3. To accomplish the work in accordance with the Contract Documents.
  4. To complete the work by the time stipulated in the General Conditions
- B. The Owner reserves the right to reject any and all Bids and to waive any informalities in Bidding.

1.09 SCHEDULE

A. See General Conditions for required schedule of completion dates.

1.10 PROPOSED PRICES

A. The Bidder hereby proposes to furnish all labor, materials, equipment, transportation, construction plant and facilities necessary to complete, in a workmanlike manner and in accordance with the contract documents, the contract of work bid upon herein for compensation in accordance with the following prices:

**TOTAL BASE BID AMOUNT:** \$ \_\_\_\_\_

1.11 UNIT PRICING LIST

The undersigned submits the following UNIT PRICING LIST to be performed as shown on the Plans and/or described in the Specifications, and agrees that items of work not specifically mentioned in the Schedule which are necessary and required to complete the work intended shall be done incidental to and as part of the work for which a unit price is given, and understands that no additional payment will be made for such incidental work from the estimated quantities shown below. Unit prices for individual line items shall be used for the project's schedule of values, pay applications and will also be used to determine the amount to ADD TO or DEDUCT FROM the contract LUMP SUM PRICE for properly authorized additional or deducted work. In the event of a change to the contract the contractor shall be limited to markup percentages as indicated in Section 01028, 1.05, A. Bidders shall examine plans and determine actual work items and quantities for the work involved for bid analysis by the Owner.

Item	Description	Unit	Quantity	Unit Price	Cost
1	TREE TRUNK PROTECTION	EACH	3	\$	\$
2	SUPPLEMENTAL WATERING	UNIT	10		
3	EARTH EXCAVATION	CU YD	10		
4	REMOVAL AND DISPOSAL OF UNSUITABLE MATERIAL	CU YD	10		
5	TRENCH BACKFILL	CU YD	10		
6	SODDING, SALT TOLERANT	SQ YD	50		
7	INLET FILTERS	EACH	8		
8	SUBBASE GRANULAR MATERIAL, TYPE B 4"	SQ YD	176		
9	PORTLAND CEMENT CONCRETE SIDEWALK 5 INCH	SQ FT	996		
10	COMBINATION CURB AND GUTTER REMOVAL	FOOT	167		
11	SIDEWALK REMOVAL	SQ FT	1,831		
12	CONCRETE CURB, TYPE B	FOOT	65		
13	SIGN PANEL - TYPE 1	SQ FT	14		
14	SIGN PANEL - TYPE 2	SQ FT	23		
15	RELOCATE SIGN PANEL - TYPE 1	SQ FT	45		
16	THERMOPLASTIC PAVEMENT MARKING - LINE 6"	FOOT	390		
17	THERMOPLASTIC PAVEMENT MARKING - LINE 12"	FOOT	365		
18	THERMOPLASTIC PAVEMENT MARKING - LINE 24"	FOOT	80		
19	PAVEMENT MARKING REMOVAL – WATER BLASTING	SQ FT	1,200		
20	UNDERGROUND CONDUIT, GALVANIZED STEEL, 2" DIA.	FOOT	161		
21	UNDERGROUND CONDUIT, GALVANIZED STEEL, 3" DIA.	FOOT	73		
22	UNDERGROUND CONDUIT, GALVANIZED STEEL, 4" DIA.	FOOT	182		
23	HANDHOLE	EACH	2		
24	DOUBLE HANDHOLE	EACH	2		



25	PAINT NEW TRAFFIC SIGNAL POST	EACH	3		
26	PAINT NEW MAST ARM AND POLE, UNDER 40 FOOT	EACH	4		
27	ELECTRIC CABLE IN CONDUIT, SIGNAL NO. 14 2C	FOOT	930		
28	ELECTRIC CABLE IN CONDUIT, SIGNAL NO. 14 3C	FOOT	1,393		
29	ELECTRIC CABLE IN CONDUIT, SIGNAL NO. 14 5C	FOOT	1,704		
30	ELECTRIC CABLE IN CONDUIT, SERVICE, NO. 6 2 C	FOOT	192		
31	ELECTRIC CABLE IN CONDUIT, EQUIPMENT GROUNDING CONDUCTOR, NO. 6 1C	FOOT	693		
32	TRAFFIC SIGNAL POST, GALVANIZED STEEL 16 FT.	EACH	2		
33	STEEL MAST ARM ASSEMBLY AND POLE, 24 FT.	EACH	1		
34	STEEL MAST ARM ASSEMBLY AND POLE, 28 FT.	EACH	1		
35	STEEL MAST ARM ASSEMBLY AND POLE, 34 FT.	EACH	1		
36	STEEL MAST ARM ASSEMBLY AND POLE, 36 FT.	EACH	1		
37	CONCRETE FOUNDATION, TYPE A	FOOT	12		
38	CONCRETE FOUNDATION, TYPE C	FOOT	4		
39	CONCRETE FOUNDATION, TYPE E 30-INCH DIAMETER	FOOT	47		
40	SIGNAL HEAD, LED, 1-FACE, 3-SECTION, MAST-ARM MOUNTED	EACH	8		
41	SIGNAL HEAD, LED, 1-FACE, 3-SECTION, BRACKET MOUNTED	EACH	4		
42	PEDESTRIAN SIGNAL HEAD, LED, 1-FACE, BRACKET MOUNTED WITH COUNTDOWN TIMER	EACH	8		
43	TRAFFIC SIGNAL BACKPLATE, LOUVERED, FORMED PLASTIC	EACH	8		
44	LIGHT DETECTOR	EACH	2		
45	LIGHT DETECTOR AMPLIFIER	EACH	1		
46	TEMPORARY TRAFFIC SIGNAL INSTALLATION	EACH	1		
47	REMOVE EXISTING TRAFFIC SIGNAL EQUIPMENT	EACH	1		
48	REMOVE EXISTING HANDHOLE	EACH	3		

49	REMOVE EXISTING CONCRETE FOUNDATION	EACH	6		
50	EMERGENCY VEHICLE PRIORITY SYSTEM LINE SENSOR CABLE, NO. 20 3/C	FOOT	407		
51	FULL-ACTUATED CONTROLLER AND TYPE SUPER P CABINET (SPECIAL)	EACH	1		
52	SERVICE INSTALLATION, GROUND MOUNTED, METERED	EACH	1		
53	PEDESTRIAN SIGNAL POST, 10 FT.	EACH	1		
54	DETECTABLE WARNINGS (SPECIAL)	SQ FT	118		
55	TRAFFIC CONTROL AND PROTECTION, (SPECIAL)	L SUM	1		
56	UNINTERRUPTABLE POWER SUPPLY (SPECIAL)	EACH	1		
57	ACCESSIBLE PEDESTRIAN SIGNALS	EACH	8		
58	CONCRETE FOUNDATION, TYPE A 12-INCH DIAMETER	FOOT	4		
59	EXPLORATORY EXCAVATION	FOOT	15		
60	CURB AND GUTTER (SPECIAL)	EACH	167		
61	CLASS D PATCHES, SPECIAL	SQ YD	70		
62	TEMPORARY SIDEWALK	SQ FT	750		
63	CONSTRUCTION LAYOUT	L SUM	1		
64	TEMPORARY TRAFFIC SIGNAL TIMING	EACH	1		
65	REMOVE EXISTING CONCRETE FOUNDATION (SPECIAL)	EACH	1		
66	PAINT NEW TRAFFIC SIGNAL CABINET (SPECIAL)	EACH	1		
	Project Total				\$

\* Unit Price to be provided by Bidder

\*\* Total costs to be provided by Bidder

#### 1.12 BID SECURITY

If required by the bid documents, a scanned copy of the bid bond must be included with the bid electronic submission. The City is currently not able to accept a certified check, bank cashier's check or electronic bid bond at this time.

A. The City of Evanston Civic Center is unable to receive in person drop-off and it

is closed to the public. The original bid bond must be mailed within ten (10) days after the due date, to the City of Evanston Purchasing Department, 2100 Ridge Avenue - Room 4200 Evanston, Illinois 60201 Attention Purchasing Manager using the USPS (certified or priority), UPS or FedEx mail options in order to have a tracking number.

- B. Accompanying this electronic submittal is a scanned copy of a bank draft, bid bond, Cashier's check or Certified check as surety in the amount of not less than five percent (5%) of the Total Bid payable to the City of Evanston.

The amount of the check or draft is: \$ \_\_\_\_\_

If this bid is accepted and the undersigned shall fail to execute a contract and contract bond as required it is hereby agreed that the amount of the check or draft or bidder's bond substituted in lieu thereof, shall become the property of the City and shall be considered as payment of damages due to delay and other causes suffered by the City because of the failure to execute said contract and contract bond; otherwise said check or draft shall be returned to the undersigned.

In the event that one check or draft is intended to cover two or more bids, the amount must be equal to the sum of the project proposal guarantees of the individual sections covered.

If the check or draft is placed on another project proposal, state below where it may be found, as follows: The check or draft will be found in the project proposal for: \_\_\_\_\_

### 1.13 PERFORMANCE/PAYMENT BOND

The undersigned bidder agrees to provide Performance Bond and Payment Bond executed in accordance with Contract Performance Bond form furnished by and acceptable to the Owner written with \_\_\_\_\_

\_\_\_\_\_ in the amount of 100% of the Contract Sum (Total Base Bid and all accepted alternatives and adjustments) the cost of which is included in the Bid.

Cost of bond for change order is \_\_\_\_\_ percent of change order cost.

### 1.14 LIQUIDATED DAMAGES

The undersigned Bidder understands and agrees to the provisions stated under "LIQUIDATED DAMAGES" in the General Conditions and shall be assessed at the specified daily rate for each calendar day or partial calendar day until completion as defined herein.

### 1.15 MATERIAL SUBSTITUTION SHEET

The following is a schedule of substitute materials I propose to furnish on this job, with the difference in price being added to or deducted from the Base Bid. The Base

Bid is understood to include only those items which are definitely specified by trade names or otherwise.

I understand that if no price difference is indicated, then the selection of materials is optional with the Owner, and approval or rejection of the substitution below will be indicated prior to signing of Contracts.

<u>PRODUCT NAME AND/OR MANUFACTURER</u>	<u>ADD</u>	<u>DEDUCT</u>
_____	_____	_____
_____	_____	_____
_____	_____	_____

1.16 PROPOSAL SIGNATURE (REQUIRED)

A. SOLE PROPRIETOR  
Signature of Bidder: \_\_\_\_\_

SUBSCRIBED AND SWORN to before me this \_\_\_\_ day of \_\_\_\_\_, 20\_\_

\_\_\_\_\_  
Notary Public

Commission Expires: \_\_\_\_\_

B. PARTNERSHIP  
Signature of All Partners: \_\_\_\_\_

\_\_\_\_\_  
Name (typed or printed)

\_\_\_\_\_  
Name (typed or printed)

SUBSCRIBED AND SWORN to before me this \_\_\_\_ day of \_\_\_\_\_, 20\_\_

\_\_\_\_\_  
Commission Expires: \_\_\_\_\_

\_\_\_\_\_  
Notary Public

C. CORPORATION  
Signature of Authorized Official: \_\_\_\_\_

Title: \_\_\_\_\_

Name above (typed or printed): \_\_\_\_\_

(If other than the president, attach a certified copy of that section of corporate by-laws or other authorization by the Corporation which permits the person to execute the offer for the Corporation.)

(Corporate Seal)

Attest: \_\_\_\_\_  
Secretary

SUBSCRIBED AND SWORN to before me this \_\_\_\_ day of \_\_\_\_\_, 20\_\_

\_\_\_\_\_  
Notary Public Commission Expires: \_\_\_\_\_

1.17 DISCLOSURE

- A. The undersigned duly sworn deposes and says on oath that the bidder has withheld no disclosures of ownership interest and the information provided herein to the best of its knowledge is current and said undersigned has not entered into any agreement with any other bidder or prospective bidder or with any other person, firm or corporation relating to the price named in said proposal or any other proposal, nor any agreement or arrangement under which any person, firm or corporation is to refrain from bidding, nor any agreement or arrangement for any act or omission in restraint of free competition among bidders and has not disclosed to any person, firm or corporation the terms of this bid or the price named herein.

Bidder: \_\_\_\_\_

Business Address: \_\_\_\_\_  
\_\_\_\_\_

Telephone Number: \_\_\_\_\_

1.18 CONTACTS

- A. In the event the Evanston City Council approves this bid response, list the name, address, telephone, and fax number of the person to be contacted:

Bidder: \_\_\_\_\_

Address: \_\_\_\_\_  
\_\_\_\_\_

Telephone Number: \_\_\_\_\_

Fax Number: \_\_\_\_\_

1.19 REFERENCES

A. Provide three (3) references for which your firm has completed work of a similar scope in the past.

1. Name: \_\_\_\_\_

Address: \_\_\_\_\_

Contact Person: \_\_\_\_\_

Phone: \_\_\_\_\_

Contract Value: \_\_\_\_\_

Contract Dates: \_\_\_\_\_

2. Name: \_\_\_\_\_

Address: \_\_\_\_\_

Contact Person: \_\_\_\_\_

Phone: \_\_\_\_\_

Contract Value: \_\_\_\_\_

Contract Dates: \_\_\_\_\_

3. Name: \_\_\_\_\_

Address: \_\_\_\_\_

Contact Person: \_\_\_\_\_

Phone: \_\_\_\_\_

Contract Value: \_\_\_\_\_

Contract Dates: \_\_\_\_\_

## **EXHIBIT B**

### **City of Evanston M/W/D/EBE Policy**

A City of Evanston goal is to provide contracting and sub-contracting opportunities to Minority Business Enterprises, Women Business Enterprises, Disadvantaged and Evanston Business Enterprises. The goal of the Minority, Women, Disadvantaged and Evanston Business Enterprise Program (M/W/D/EBE) is to assist such businesses with opportunities to grow. To assist such growth, the City's goal is to have general contractors utilize M/W/D/EBEs to perform no less than 25% of the awarded contract.

Firms bidding on projects with the City must work to meet the 25% goal or request a waiver from participation. It is advised that bidders place advertisements requesting sub-contractors and that they email or contact individual firms that would be appropriate to partner in response to the project. For samples of possible advertisements, see the City of Evanston's Business Diversity Section <http://www.cityofevanston.org/business/business-diversity/> ([Sample Advertisement](#)). If you request a paper copy of the additional documents, it will be available free of charge from the Purchasing Office, 2100 Ridge Road Suite 4200, Evanston, IL 60201.

If a bidder is unable to meet the required M/W/D/EBE goal, the Bidder must seek a waiver or modification of the goal on the attached forms. Bidder must include:

1. A narrative describing the Bidder's efforts to secure M/W/D/EBE participation prior to the bid opening.
2. Documentation of each of the assist agencies that were contacted, the date and individual who was contacted, and the result of the conversation (see form)
3. A letter attesting to instances where the bidder has not received inquiries/proposals from qualified M/W/D/EBEs
4. Names of owners, addresses, telephone numbers, date and time and method of contact of qualified M/W/D/EBE who submitted a proposal but was not found acceptable.
5. Names of owners, addresses, telephone numbers, date and time of contact of at least 15 qualified M/W/D/EBEs the bidder solicited for proposals for work directly related to the Bid prior to the bid opening (copies must be attached).

If a bidder is selected with a Sub-contractor listed to meet the M/W/D/EBE goal, a "monthly utilization report" will be due to the City prior to each payment being issued to the Contractor. This report will include documentation of the name of the firm hired, the type of work that firm performed, etc. Should the M/W/D/EBE not be paid according to the schedule proposed in this document, the City reserves the right to cancel the contract. Examples of this monthly form can be found on the City's website: <http://www.cityofevanston.org/business/business-diversity/> ([MWDEBE Monthly Utilization Report](#)).



**EXHIBIT C**

**M/W/D/EBE PARTICIPATION COMPLIANCE FORM**

I do hereby certify that

\_\_\_\_\_ (Name of firm) intends to participate as a Subcontractor or General Contractor on the project referenced above.

This firm is a (check only one):

- \_\_\_\_\_ Minority Business Enterprise (MBE), a firm that is at least 51% managed and controlled by a minority, certified by a certifying agency within Illinois.
- \_\_\_\_\_ Women’s Business Enterprise (WBE), a firm that is at least 51% managed and controlled by a woman, certified by a certifying agency within Illinois.
- \_\_\_\_\_ Disadvantaged Business Enterprise (DBE), a firm that is at least 51% managed and controlled by a disadvantaged, certified by a certifying agency within Illinois.
- \_\_\_\_\_ Evanston Based Enterprise (EBE), a firm located in Evanston for a minimum of one year and which performs a “commercially useful function”.

Total proposed price of response \$ \_\_\_\_\_

Amount to be performed by a M/W/D/EBE \$ \_\_\_\_\_

Percentage of work to be performed by a M/W/D/EBE \_\_\_\_\_%

Information on the M/W/D/EBE Utilized:

Name \_\_\_\_\_

Address \_\_\_\_\_

Phone Number \_\_\_\_\_

Signature of firm attesting to participation \_\_\_\_\_

Title and Date \_\_\_\_\_

Type of work to be performed \_\_\_\_\_

Please attach:

1. Proper certification documentation if applying as a M/W/DBE and check the appropriate box below. This M/W/DBE will be applying with documentation from:

- |  |  |
|--|--|
| <input type="checkbox"/> Cook County           | <input type="checkbox"/> State Certification                           |
| <input type="checkbox"/> Federal Certification | <input type="checkbox"/> Women’s Business Enterprise National Council  |
| <input type="checkbox"/> City of Chicago       | <input type="checkbox"/> Chicago Minority Supplier Development Council |

2. Attach business license if applying as an EBE

**EXHIBIT C**

**M/W/D/EBE UTILIZATION SUMMARY REPORT**

The following Schedule accurately reflects the value of each MBE/WBE/DBE/EBE sub-agreement, the amounts of money paid to each to date, and this Pay Request. The total proposed price of response submitted is \_\_\_\_\_.

<b>MBE/WBE/DBE/EBE FIRM NAME</b>	<b>FIRM TYPE (MBE/WBE/ DBE/EBE)</b>	<b>SERVICES PERFORMED</b>	<b>AMOUNT OF SUB- CONTRACT</b>	<b>PERCENT OF TOTAL CONTRACT AMOUNT</b>
			\$	
			\$	
			\$	
			\$	
			\$	
			\$	
			\$	
			\$	
			\$	
			\$	
			\$	
			\$	
			\$	
			\$	
			\$	
			\$	
			\$	
			\$	
			\$	
			\$	
			\$	
<b>TOTAL</b>			\$	

**EXHIBIT D**

**M/W/D/EBE PARTICIPATION WAIVER REQUEST**

I am \_\_\_\_\_ of \_\_\_\_\_, and I have authority to  
(Title) (Name of Firm)  
execute this certification on behalf of the firm. I \_\_\_\_\_ do  
(Name)

hereby certify that this firm seeks to waive all or part of this M/W/D/EBE participation goal for the following reason(s):

**(CHECK ALL THAT APPLY. SPECIFIC SUPPORTING DOCUMENTATION MUST BE ATTACHED.)**

\_\_\_\_\_ 1. No M/W/D/EBEs responded to our invitation to bid.

\_\_\_\_\_ 2. An insufficient number of firms responded to our invitation to bid.

**For #1 & 2, please provide a narrative describing the outreach efforts from your firm and proof of contacting at least 15 qualified M/W/D/EBEs prior to the bid opening. Also, please attach the accompanying form with notes regarding contacting the Assist Agencies.**

\_\_\_\_\_ 3. No sub-contracting opportunities exist.

**Please provide a written explanation of why sub-contracting is not feasible.**

\_\_\_\_\_ 4. M/W/D/EBE participation is impracticable.

**Please provide a written explanation of why M/W/D/EBE participation is impracticable.**

Therefore, we request to waive \_\_\_\_\_ of the 25% utilization goal for a revised goal of \_\_\_\_\_%.

Signature: \_\_\_\_\_  
(Signature)

Date: \_\_\_\_\_

**EXHIBIT E**

**Construction Contractors' Assistance Organizations ("Assist Agencies") Form**

AGENCY	DATE CONTACTED	CONTACT PERSON	RESULT OF CONVERSATION
<b>Association of Asian Construction Enterprises (AACE)</b> 5500 Touhy Ave., Unit K Skokie, IL. 60077 Phone: 847-5259693 Perry Nakachii, President			
<b>Black Contractors United (BCU)</b> 400 W. 76th Street Chicago, IL 60620 Phone: 773-483-4000; Fax: 773-483-4150 Email: <a href="mailto:bcunewera@ameritech.net">bcunewera@ameritech.net</a>			
<b>Chicago Minority Business Development Council</b> 105 West Adams Street Chicago, Illinois 60603 Phone: 312-755-8880; Fax: 312-755-8890 Email: <a href="mailto:info@chicagomsdc.org">info@chicagomsdc.org</a> Shelia Hill, President			
<b>Evanston Minority Business Consortium, Inc.</b> P.O. Box 5683 Evanston, Illinois 60204 Phone: 847-492-0177 Email: <a href="mailto:embcinc@aol.com">embcinc@aol.com</a>			
<b>Federation of Women Contractors</b> 5650 S. Archer Avenue Chicago, Illinois 60638 Phone: 312-360-1122; Fax: 312-360-0239 Email: <a href="mailto:FWCChicago@aol.com">FWCChicago@aol.com</a> Contact Person: Beth Doria Maureen Jung, President			
<b>Hispanic American Construction Industry (HACIA)</b> 901 W. Jackson, Suite 205 Chicago, IL 60607 Phone: 312-666-5910; Fax: 312-666-5692 Email: <a href="mailto:info@haciaworks.org">info@haciaworks.org</a>			
<b>Women's Business Development Ctr.</b> 8 S. Michigan Ave, Suite 400 Chicago, Illinois 60603 Phone: 312-853-3477 X220; Fax: 312-853-0145 Email: <a href="mailto:wdbc@wdbc.org">wdbc@wdbc.org</a> Carol Dougal, Director			

**PLEASE NOTE:** Use of Construction Contractor's Assistance Organization (Assist Agencies") Form and agencies are for use as a resource only. The agencies and or vendors listed are not referrals or recommendations by the City of Evanston.

## EXHIBIT F

### CITY OF EVANSTON LOCAL EMPLOYMENT PROGRAM (LEP) COMPLIANCE

Effective Date January 1, 2015

#### City of Evanston Ordinance 60-O-14, Local Employment Program (LEP) New Penalties:

- **Ordinance 60-O-14**, Amendment to the MWDEBE/LEP revising the penalty section from a \$100/per day to a 1.0% of total project value penalty can be found at: Ordinance 60-O-14 Amendment MWEDBE LEP of the Evanston City Code Section 1-17-1 (C) can be found at Municode Library. The following are excerpts from Ordinance 60-O-14, Amending City Code Section 1-17-1(C) (11): Penalty.

**If the contractor or sub-contractor fails to comply:** The City may impose a fine up to one percent (1.0%) of the approved project price in total. Contractors or sub-contractors that are out of compliance due to a resident termination or resignation shall immediately notify the Business Workforce Compliance Coordinator of this occurrence within two (2) business days. Subsequently, the contractor or sub-contractor shall have five (5) additional business days to replace a terminated or resigned worker with another resident.

**If the contractor or sub-contractor fails to comply:** If the contractor or sub-contractor fails to make the replacement or to notify the Business Workforce Compliance Coordinator of this occurrence, the offending party will also be subject to a penalty up to one percent (1.0%) of the approved project price. If the noncompliant contractor makes a good faith effort to replace the resident, the fine may be waived.

**If the contractor or sub-contractor fails to comply:** At the sole discretion of the City, a contractor or sub-contractor that has violated the terms of the Local Employment Program within a three-year period may be determined a non-responsible bidder and excluded from bidding on future projects for a period of not less than one year.

**If the employee (LEP Evanston resident) fails to comply:** At the sole discretion of the City, an employee that has been hired through the LEP may be removed from the program for a period of not less than one year for failing to adhere to program guidelines or due to termination by the contractor for cause. Such termination process will be reviewed by the Business Workforce Compliance Coordinator.

**\*\*Detailed Local Employment Program Instructions “How to Comply” can be found at: [Local Employment Program Detailed Instructions](#)**

**Local Employment Program or Exhibit F Questions:** City staff is available for assistance to help with compliance. Submit questions in writing to Jessica Cooper, Workforce Development Coordinator at [jcooper@cityofevanston.org](mailto:jcooper@cityofevanston.org) or Tammi Nunez, Purchasing Manager at [tnunez@cityofevanston.org](mailto:tnunez@cityofevanston.org).

**EXHIBIT F**  
**LOCAL EMPLOYMENT PROGRAM COMPLIANCE**  
**CITY CODE SECTION 1-17-1(C): LOCAL EMPLOYMENT PROGRAM**

I have read and understood the requirements of the City of Evanston Local Employment Program (“LEP”) as set forth in City of Evanston Code Section 1-17-1(C): Local Employment Program. I intend to comply with the program as follows:

Estimated total labor cost = \$ \_\_\_\_\_ 15% of total labor cost = \$ \_\_\_\_\_

- \_\_\_\_\_ My total bid, including all alternates, is under \$250,000, and the LEP does not apply.
- \_\_\_\_\_ My total bid, including all alternates, is equal to or greater than \$250,000, and I already employ, and will continue to employ for the duration of the contract for which I am submitting this bid, Evanston residents (residing in zip codes 60201 or 60202) for at least 15% of all hours worked at the construction site by construction trade workers.
- \_\_\_\_\_ My total bid, including all alternates, is equal to or greater than \$250,000, and I will employ, for the duration of the contract for which I am submitting this bid, through use of the City of Evanston database or otherwise, Evanston residents (residing in zip codes 60201 or 60202) for at least 15% of all hours worked at the construction site by construction trade workers.
- \_\_\_\_\_ My total bid, including all alternates, is equal to or greater than \$250,000, and I have been unable to comply with the LEP requirements but am willing to work with the City to achieve compliance.
- \_\_\_\_\_ My total bid, including all alternates, is equal to or greater than \$250,000, and after having made sincere attempt to comply as noted below, I seek a waiver on a portion or all of the LEP requirements on this contract. Complete next section “Reasons for Waiver Request” below.

**I UNDERSTAND THAT FAILURE TO COMPLY WITH THE LEP, REGARDLESS OF INTENT, MAY RESULT IN MAXIMUM PENALTY AS SET FORTH IN CITY CODE SECTION 1-17-1(C)(11), AS AMENDED.**

**WAIVER WILL BE GRANTED ONLY AFTER SINCERE ATTEMPT TO COMPLY\***

REASONS FOR WAIVER REQUEST: PLEASE CHECK ALL THAT APPLY AND COMPLETE INFORMATION REQUESTED:

1. I have made sincere attempt as otherwise indicated below, but have nonetheless been unable to comply.
- a. I do or will employ Evanston residents for the project, but such employment amounts to \_\_\_\_% of total labor cost.
2. The nature of the job is so technical that after having made sincere attempt as otherwise indicated below, I have been unable to locate any Evanston residents qualified to perform any aspects of the work. Please describe applicable job requirements/qualifications. Attach separate sheet if necessary:

\_\_\_\_\_

\_\_\_\_\_

\*THE FOLLOWING DEMONSTRATE **SINCERE ATTEMPT TO COMPLY**: PLEASE CHECK EACH BOX COMPLETED, AS APPLICABLE:

3. I have utilized the local resident database and otherwise worked with the City in attempt to hire Evanston residents in compliance with LEP on this project, and have nonetheless been unable to comply;
4. I have placed one or more ads in a local newspaper seeking to hire Evanston residents in compliance with LEP on this project, and have nonetheless been unable to comply; and
5. If I am utilizing union labor, I have contacted Chicagoland labor unions to request Evanston residents for employment in compliance with LEP on this project and have nonetheless been unable to comply.

I have read The City of Evanston, Local Employment Program (LEP) requirements as set forth in City Code Section 1-17-1(C): Local Employment Program. I understand and will comply with the LEP requirements for this project with respect to the job and/or any waiver, as applicable. **I UNDERSTAND THAT IF MY APPLICATION IS NOT COMPLETE, MY BID MUST BE REJECTED.**

SIGNED:

\_\_\_\_\_  
 Signature Printed Name and Title Date  
 On behalf of Company: \_\_\_\_\_

\_\_\_\_\_  
 Signature Printed Name and Title Date  
 On behalf of Company: \_\_\_\_\_

**EXHIBIT G**

**CERTIFICATION OF BIDDER REGARDING  
EQUAL EMPLOYMENT OPPORTUNITY  
(Only if Contract Exceeds \$10,000)**

This certification is required pursuant to Executive Order 11246 (30 F.R. 12319-25). The implementing rules and regulations provide that any bidder or prospective contractor, or any of their proposed sub-contractors, shall state as an initial part of the bid or negotiations of the contract whether it has participated in any previous contract or sub-contract subject to the equal opportunity clause; and, if so, whether it has filed all compliance reports due under applicable instructions.

Where the certification indicates that the bidder has not filed a compliance report due under applicable instructions, such bidder shall be required to submit a compliance report within seven calendar days after bid opening. No contract shall be awarded unless such report is submitted.

**CERTIFICATION OF BIDDER**

---

Name and Address of Bidder (Include ZIP Code)

IRS EMPLOYER I.D. NUMBER 36-\_\_\_\_\_

---

1. Bidder has participated in a previous contract or sub-contract subject to the Equal Opportunity Clause.            \_\_\_Yes                            \_\_\_No
  
2. Bidder has filed all compliance reports due under applicable instructions.            \_\_\_Yes                            \_\_\_No
  
3. Have you ever been or are you being considered for sanction due to violation of Executive Order 11246, as amended?            \_\_\_Yes                            \_\_\_No

Name: \_\_\_\_\_

Title: \_\_\_\_\_

Signature: \_\_\_\_\_

Date: \_\_\_\_\_

**EXHIBIT H**

**DISCLOSURE OF OWNERSHIP INTERESTS**

City of Evanston Ordinance 15-0-78 requires all persons (APPLICANT) seeking to do business with the City to provide the following information with their bid. Every question must be answered. If the question is not applicable, answer with "NA".

APPLICANT NAME: \_\_\_\_\_

APPLICANT ADDRESS: \_\_\_\_\_

TELEPHONE NUMBER: \_\_\_\_\_

FAX NUMBER: \_\_\_\_\_

APPLICANT is (**Check One**)

- 1. Corporation ( ) 2. Partnership ( ) 3. Sole Owner ( ) 4. Association ( )
- 5. Other ( ) \_\_\_\_\_

Please answer the following questions on a separate attached sheet if necessary.

**SECTION I - CORPORATION**

1a. Names and addresses of all Officers and Directors of Corporation.  
\_\_\_\_\_  
\_\_\_\_\_  
\_\_\_\_\_

1b. (Answer only if corporation has 33 or more shareholders.) Names and addresses of all those shareholders owning shares equal to or in excess of 3% of the proportionate ownership interest and the percentage of shareholder interest. (Note: Corporations which submit S.E.C. form 10K may substitute that statement for the material required herein.)  
\_\_\_\_\_  
\_\_\_\_\_  
\_\_\_\_\_



1c. (Answer only if corporation has fewer than 33 shareholders.) Names and addresses of all shareholders and percentage of interest of each herein. (Note: Corporations which submit S.E.C. form 10K may substitute that statement for the material requested herein.)

---

---

---

**SECTION 2 - PARTNERSHIP/ASSOCIATION/JOINT VENTURE**

2a. The name, address, and percentage of interest of each partner whose interests therein, whether limited or general is equal to or in excess of 3%.

---

---

---

2b. Associations: The name and address of all officers, directors, and other members with 3% or greater interest.

---

---

---

**SECTION 3 - TRUSTS**

3a. Trust number and institution.

---

3b. Name and address of trustee or estate administrator.

---

---

---

3c. Trust or estate beneficiaries: Name, address, and percentage of interest in total entity.

---

---

---

**SECTION 4 - ALL APPLICANTS - ADDITIONAL DISCLOSURE**

4a. Specify which, if any, interests disclosed in Section 1, 2, or 3 are being held by an agent or nominee, and give the name and address of principal.

---

---

---

4b. If any interest named in Section 1, 2, or 3 is being held by a "holding" corporation or other "holding" entity not an individual, state the names and addresses of all parties holding more than a 3% interest in that "holding" corporation or entity as required in 1(a), 1(b), 1(c), 2(a), and 2(b).

---

---

---

4c. If "constructive control" of any interest named in Sections 1, 2, 3, or 4 is held by another party, give name and address of party with constructive control. ("Constructive control" refers to control established through voting trusts, proxies, or special terms of venture of partnership agreements.)

---

---

---

I have not withheld disclosure of any interest known to me. Information provided is accurate and current.

\_\_\_\_\_  
Date

\_\_\_\_\_  
Signature of Person Preparing Statement

\_\_\_\_\_  
Title

ATTEST: \_\_\_\_\_  
Notary Public

(Notary Seal)

Commission Expires: \_\_\_\_\_

**EXHIBIT I**

**ADDITIONAL INFORMATION SHEET**

Bid/Proposal Name: \_\_\_\_\_

Bid/Proposal Number #: \_\_\_\_\_

Company Name: \_\_\_\_\_

Contact Name: \_\_\_\_\_

Address: \_\_\_\_\_

City, State, Zip: \_\_\_\_\_

Telephone/FAX: # \_\_\_\_\_

E-mail: \_\_\_\_\_

**Comments:** \_\_\_\_\_

\_\_\_\_\_

\_\_\_\_\_

\_\_\_\_\_

\_\_\_\_\_

\_\_\_\_\_

\_\_\_\_\_

**EXHIBIT J**

**CERTIFICATE OF COMPLIANCE  
WITH PREVAILING WAGE RATE ACT**

The undersigned, upon being first duly sworn, hereby certifies to the City of Evanston, Cook, County, Illinois, that all work under this contract shall comply with the Prevailing Wage Rate Act of the State of Illinois, 820 ILCS 130 *et seq*, and as amended by Public Acts 86-799 and 86-693 and current City of Evanston Resolution, with rates to be paid in effect at time work is performed. Contractors shall submit monthly certified payroll records to the city.

Name of Contractor: \_\_\_\_\_

By: \_\_\_\_\_

By: State of \_\_\_\_\_, County of \_\_\_\_\_

Subscribed and sworn to before me this \_\_\_\_\_ day

of \_\_\_\_\_, \_\_\_\_\_.

Notary Public

**EXHIBIT K**

**MAJOR SUB-CONTRACTORS LISTING**

The following Tabulation of Major Sub-contractors shall be attached and made a condition of the Bid. The Bidder expressly understands and agrees to the following provisions:

- A. If awarded a Contract as a result of this Bid, the major sub-contractors used in the prosecution of the work will be those listed below.
- B. The following list includes all sub-contractors who will perform work representing 5% (five percent) or more of the total Base Bid.
- C. The sub-contractors listed below are financially responsible and are qualified to perform the work required.
- D. The sub-contractors listed below comply with the requirements of the Contract Documents.
- E. Any substitutions in the sub-contractors listed below shall be requested in writing by the Contractor and must be approved in writing by the Owner. All pertinent financial, performance, insurance and other applicable information shall be submitted with the request for substitutions(s). Owner shall respond to such requests within 14 calendar days following the submission of all necessary information to the full satisfaction of the Owner.

<b><u>Category Number</u></b>	<b><u>Name of Sub-contractor</u></b>	<b><u>Address and Telephone</u></b>

(Attach additional sheets as required)

**END OF SECTION**

**EXHIBIT L**

**CONFLICT OF INTEREST**

\_\_\_\_\_, hereby certifies that it has conducted an investigation into whether an actual or potential conflict of interest exists between the Bidder, its owners and employees and any official or employee of the City of Evanston.

Bidder further certifies that it has disclosed any such actual or potential conflict of interest and acknowledges if Bidder/proposer has not disclosed any actual or potential conflict of interest, the City of Evanston may disqualify the bid/proposal.

\_\_\_\_\_  
(Name of Bidder/proposer if the Bidder/proposer is an Individual)  
(Name of Partner if the Bidder/proposer is a Partnership)  
(Name of Officer if the Bidder/proposer is a Corporation)

The above statements must be subscribed and sworn to before a notary public.  
Subscribed and Sworn to this \_\_\_\_\_ day of \_\_\_\_\_, 20

\_\_\_\_\_  
Notary Public

(Notary Seal)

Commission Expires: \_\_\_\_\_

**EXHIBIT M**

**SIGNATURE FORM**

**THE SECTION BELOW MUST BE COMPLETED IN FULL AND SIGNED**

The undersigned hereby certifies that they have read and understand the contents of this solicitation and attached service agreements, and agree to furnish at the prices shown any or all of the items above, subject to all instructions, conditions, specifications and attachments hereto. Failure to have read all the provisions of this solicitation shall not be cause to alter any resulting contract or to accept any request for additional compensation. By signing this document, the proposer hereby certifies that they are not barred from bidding on this contract as a result bid rigging or bid rotating or any similar offense (720 ILCS 5/33 E-3, E-4).

Authorized Signature: \_\_\_\_\_

Company Name: \_\_\_\_\_

Typed/Printed Name: \_\_\_\_\_

Date: \_\_\_\_\_

Title: \_\_\_\_\_

Telephone Number: \_\_\_\_\_

E-mail \_\_\_\_\_

Fax Number: \_\_\_\_\_



**EXHIBIT N**

**Contractor Services Agreement Acknowledgement Page**

The City has attached its standard contractor services agreement as an exhibit to this bid document. Identify all exceptions to the agreement that would prevent your firm from executing it. **The City shall not consider or negotiate regarding exceptions submitted at any time after the submission of the Bidder's response.** *Please check one of the following statements:*

\_\_\_\_ I have read the contractor services agreement and plan on executing the agreement without any exceptions.

\_\_\_\_\_ My firm cannot execute the City's standard contractor service agreement unless the exceptions noted below or in the attached sample contractor services agreement are made.

**\*\*\*Please be aware that submitting exceptions to the contract may impact the likelihood of your firm being selected to perform this work.**

List exceptions in the area below:

---

---

---

---

---

---

---

---

---

---

---

---

---

---

---

---

---

---

---

---

---

---

---

---

**Authorized Signature:** \_\_\_\_\_ **Company Name:** \_\_\_\_\_

**Typed/Printed Name and Title:** \_\_\_\_\_ **Date:** \_\_\_\_\_

**Exhibit N**

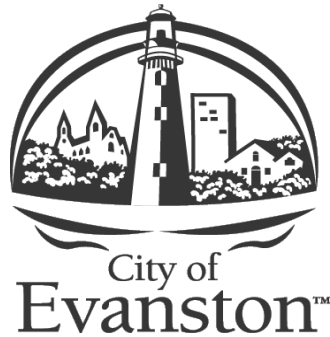

**CONTRACTOR SERVICES AGREEMENT**

The parties referenced herein desire to enter into an agreement for professional services for

**Traffic Signal Improvement  
Central Street at Central Park Avenue**

**(BID #23-57)**

THIS AGREEMENT (hereinafter referred to as the “Agreement”) is entered into between the City of Evanston, an Illinois municipal corporation with offices located at 2100 Ridge Avenue, Evanston Illinois 60201 (hereinafter referred to as the “City”), and *[Insert Contractor name here]*, with offices located at *[Insert Contractor address here]*, (hereinafter referred to as the “Contractor”). Compensation (the “Compensation”) for all basic services provided by the Contractor pursuant to the terms of this Agreement shall not exceed *[\$[Insert fee here]]*.

*Revision March 2020*

## TABLE OF CONTENTS

1	Services and Duties of the Contractor.....	1
2	Standard Certifications.....	4
3	Additional Services/Change Orders.....	7
4	Bonds .....	9
5	Liquidated Damages in the Event Contractor Fails to Complete the Work.....	10
6	The City’s Responsibilities .....	10
7	Period of Service.....	10
8	Payment for Services and Reimbursements .....	11
9	Notice and Cure/Termination .....	12
10	Insurance .....	13
11	Indemnification .....	15
12	Drawings and Documents .....	16
13	Successors and Assigns.....	16
14	Force Majeure .....	16
15	Amendments and Modifications.....	17
16	Standard of Care & Warranty .....	17
17	Savings Clause .....	18
18	Non-Waiver of Rights.....	18
19	Entire Agreement .....	19
20	Governing Law .....	19
21	Ownership of Contract Documents.....	19
22	Notice.....	19
23	Severability .....	20
24	Execution of Agreement .....	20
25	Counterparts .....	20
26	Authorizations.....	20
27	Time of Essence.....	20

## RECITALS

WHEREAS, the City intends to retain the services of a qualified and experienced contractor for the following:

Removal of existing traffic signal equipment, installation of new traffic signals, pedestrian signal heads with countdown timers, emergency vehicle preemption, accessible pedestrian signals, curb ramp replacement, detectable warnings, curb and gutter, and pavement markings along with pavement patching, and all other incidental and collateral work necessary to complete the project as shown on the plans and described herein. Temporary traffic signals will be installed to maintain traffic signal operation throughout the construction until the new signals are activated.

WHEREAS, this Agreement shall include the following documents which are attached hereto:

- a) City of Evanston RFQ/RFP/Bid \_\_\_\_\_, attached as Exhibit A.
- b) Contractor's response to RFQ/RFP/Bid \_\_\_\_\_, attached as Exhibit B.
- c) Any sub-contractor sub-contracts related to this Agreement, attached as Exhibit C.
- d) Project Fee Schedule and hourly rates, attached as Exhibit D (*if appropriate*).

NOW, THEREFORE, in consideration of the mutual covenants hereinafter set forth, the parties agree as follows:

### 1. Services and Duties of the Contractor

1.1 The Contractor shall perform professional services and provide equipment (the "Work") in accordance with Exhibits A, B, C and D. The Contractor retains the right to control the manner of performance of the services provided for in this Agreement and is an independent contractor and not agent or an employee of the City. All employees and sub-contractors of the Contractor shall likewise not be considered to be employees of the City. Contractor is solely responsible for the means and methods of all work performed under the terms of this Agreement for this Project ("the Project"). Contractor is an independent Contractor and is solely responsible for all taxes, withholdings, and other statutory or contractual obligations of any sort, including but not limited to, Worker's Compensation Insurance. Nothing in this Agreement accords any third-party beneficiary rights whatsoever to any non-party to this Agreement that any non-party may seek to enforce. Contractor acknowledges and agrees that should Contractor or its sub-contractors provide false information, or fail to be or remain in compliance with this Agreement; the City may void this Agreement.

1.2 The Contractor warrants and states that it has read the Contract Documents, and agrees to be bound thereby, including all performance guarantees as respects Contractor's work and all indemnity and insurance requirements. Contractor further affirms that it has visited the Project site and has become familiar with all special conditions, if any, at the Project site. Contractor shall perform the Work and its obligations under this Agreement in accordance with and subject to the Contract Documents to the full extent that each such provision is applicable to the Work. Contractor

shall take necessary precautions to properly protect the Work of others, if any, from damage caused by operations under this Agreement. In addition, Contractor shall protect the work during normal and adverse weather conditions until the Project is complete and accepted by the City, or until the Contractor has fully completed its work under this Agreement. Contractor's obligations include, but are not limited to, placing and adequately maintaining at or about all locations of Project work, sufficient guards, barricades, lights, and enclosures to protect the Work.

1.3 The Contractor shall not have any public or private interest and shall not acquire directly or indirectly any such interest which conflicts in any manner with the performance of its services under this Agreement.

1.4 The Contractor shall designate, in writing, a person to act as its Project Manager for the work to be performed under this Agreement. Such person shall have complete authority to transmit instructions, receive information, interpret and define the Contractor's policies and decisions with respect to the work covered by this Agreement.

1.5 The Contractor shall employ only persons duly licensed by the State of Illinois to perform the professional services required under this Agreement for which applicable Illinois law requires a license, subject to prior approval of the City. The Contractor shall employ only well qualified persons to perform any of the remaining services required under this Agreement, also subject to prior approval of the City. The City reserves the right to require replacement of Contractor, sub-contractor, or supplier personnel for any reason. Contractor will replace the unacceptable personnel at no charge to the City. For all solicitations or advertisements placed by or on behalf of Contractor for employees for this Project it will state that the Contractor is an Equal Opportunity Employer.

1.6 Pursuant to the Illinois Freedom of Information Act, 5 ILCS 140/7(2), records in the possession of others whom the City has contracted with to perform a governmental function are covered by the Act and subject to disclosure within limited statutory timeframes (five (5) working days with a possible five (5) working day extension). Upon notification from the City that it has received a Freedom of Information Act request that calls for records within the Contractor's control, the Contractor shall promptly provide all requested records to the City so that the City may comply with the request within the required timeframe. The City and the Contractor shall cooperate to determine what records are subject to such a request and whether or not any exemption to the disclosure of such records, or part thereof, is applicable. Contractor shall indemnify and defend the City from and against all claims arising from the City's exceptions to disclosing certain records which Contractor may designate as proprietary or confidential. Compliance by the City with an opinion or a directive from the Illinois Public Access Counselor or the Attorney General under FOIA, or with a decision or order of Court with jurisdiction over the City, shall not be a violation of this Section.

1.7 The Contractor shall obtain prior approval from the City prior to sub-contracting with any entity or person to perform any of the work required under this Agreement. The Contractor may, upon request of the City, submit to the City a draft sub-contractor agreement for City review and approval prior to the execution of such an agreement. Any previously entered into sub-contractor agreement(s) are attached as Exhibit C. If the Contractor sub-contracts any of the services to be

performed under this Agreement, the sub-contractor agreement shall provide that the services to be performed under any such agreement shall not be sublet, sold, transferred, assigned or otherwise disposed of to another entity or person without the City's prior written consent. The Contractor shall be responsible for the accuracy and quality of any sub-contractor's work.

1.8 The Contractor shall cooperate fully with the City, other City contractors, other municipalities and local government officials, public utility companies, and others, as may be directed by the City. This shall include attendance at meetings, discussions and hearings as requested by the City. This cooperation shall extend to any investigation, hearings or meetings convened or instituted by OSHA relative to this Project, as necessary. Contractor shall cooperate with the City in scheduling and performing its Work to avoid conflict, delay in or interference with the work of others, if any, at the Project.

1.9 The Contractor acknowledges that it shall enforce and comply with all applicable Occupational Safety and Health Administration standards (OSHA) for this Project in effect as of the date of the execution of this Agreement, or as otherwise promulgated by OSHA in the future taking effect during the pendency of this Project. Contractor shall enforce all such standards and ensure compliance thereto as to its own agents and employees, and as to the agents and employees of any sub-contractor throughout the course of this Project. Contractor is solely responsible for enforcing and complying with all applicable safety standards and requirements on this Project, and is solely responsible for correcting any practices or procedures which do not comply with the applicable safety standards and requirements for this Project. Any Project specific safety requirements applicable to this Project must be followed by Contractor and any sub-contractor(s) on the Project. Additionally, all such safety requirements shall be made a part of any sub-contractor agreement.

1.10 The Contractor shall submit to the City a progress report each month this Agreement is in effect. The report shall include the following items:

- a) A summary of the Contractor's project activities, and any sub-contractor project activities that have taken place during the invoice period;
- b) A summary of the Contractor's project activities and any sub-contractor project activities, that shall take place during the next invoice period;
- c) A list of outstanding items due to or from the City; and
- d) A status of the Project schedule.

1.11 The Contractor shall perform the work required under this Agreement pursuant to high quality industry standards expected by the City. The Contractor shall apply for and receive all appropriate permits before performing any work in the City. The Contractor shall also provide the appropriate permit drawings for Building Permits to be issued for the Project, if said permits are obligated by the Project. The City will assist the Contractor with obtaining the appropriate building and right-of-way permits.

1.12 The Contractor shall provide drawings of record, in the following 3 electronic formats for all locations where equipment has been installed and/or work has been performed. The electronic formats required by this Section 1.12 are Auto Cad Version 2007, ArcView and PDF.

1.13 Contractor recognizes that proper cleanup and removal of construction debris is an important safety consideration. The Contractor shall be solely responsible for daily construction site/area cleanup and removal of all construction debris in accordance with City-approved disposal practices. Contractor shall be solely responsible for identifying and removing at its expense all hazardous material and waste which it uses and generates.

1.14 To the extent that there is any conflict between a provision specified in this Agreement, with a provision specified in any of the other Contract Documents, as defined in Section 1.15, this Agreement shall control. The City and the Contractor may amend this Section 1.14 as provided by Section 15 herein.

The Contractor acknowledges and agrees that the City has no retained control over any of the Work done pursuant to this Agreement, and that the City is expressly exempt from the retained control exception as defined in the Restatement of Torts, Second, Section 414. This provision shall survive completion, expiration, or termination of this Agreement.

1.15 The Contract Documents for this Project consist of:

- a) This Agreement;
- b) The City's RFP/RFQ, and the plans, specifications, general conditions, drawings addenda, and modifications thereto;
- c) The Contractor's response to the RFP/RFQ/Bid;
- d) Other exhibits and schedules, if any, listed in this Agreement;
- e) Amendments or Other Contract Documents, if any; and
- f) Amendments/Modifications to this Agreement issued after execution thereof.

1.16 As a condition of receiving payment, Contractor must (i) be in compliance with the Agreement, (ii) pay its employees prevailing wages when required by law (Examples of prevailing wage categories include public works, printing, janitorial, window washing, building and grounds services, site technician services, natural resource services, security guard and food services). Contractor is responsible for contacting the Illinois Dept. of Labor 217-782-6206; <http://www.illinois.gov/idol/Laws-Rules/CONMED/Pages/Rates.aspx> to ensure compliance with prevailing wage requirements), (iii) pay its suppliers and sub-contractors according to the terms of their respective contracts, and (iv) provide lien waivers to the City upon request.

## 2. Standard Certifications

Contractor acknowledges and agrees that compliance with this section and each subsection for the term of the Agreement is a material requirement and condition of this Agreement. By executing this Agreement, Contractor certifies compliance with this section and each subsection and is under a continuing obligation to remain in compliance and report any non-compliance.

This section, and each subsection, applies to sub-contractors used on this Agreement. Contractor shall include these Standard Certifications in any sub-contract used in the performance of

the Agreement.

If this Agreement extends over multiple fiscal years, Contractor and its sub-contractors shall confirm compliance with this section in the manner and format determined by the City by the date specified by the City and in no event later than January 1 of each year that this Agreement remains in effect.

If the City determines that any certification in this section is not applicable to this Agreement, it may be stricken, subject to sole approval by the City, without affecting the remaining subsections.

2.1 As part of each certification, Contractor acknowledges and agrees that should Contractor or its sub-contractors provide false information, or fail to be or remain in compliance with the Standard Certification requirements, one or more of the following sanctions will apply:

- the Agreement may be void by operation of law,
- the City may void the Agreement, and
- Contractor and its sub-contractors may be subject to one or more of the following: suspension, debarment, denial of payment, civil fine, or criminal penalty.

2.2 By signing this Agreement, the Contractor certifies that it has not been barred from being awarded a contract with a unit of State or local Government as a result of bid rigging or bid rotating or similar offense, nor has it made any admission of guilt of such conduct that is a matter of public record. (720 ILCS 5/33 E-3, E-4).

2.3 In the event of the Contractor's noncompliance with any provision of Section 1-12-5 of the Evanston City Code, the Illinois Human Rights Act or any other applicable law, the Consultant may be declared non-responsible and therefore ineligible for future contracts or sub-contracts with the City, and the contract may be cancelled or voided in whole or in part, and such other sanctions or penalties may be imposed or remedies invoked as provided by statute or regulation.

2.4 During the term of this Agreement, the Contractor agrees as follows:

- a) That it will not discriminate against any employee or applicant for employment because of race, color, religion, sex, sexual orientation, marital status, national origin or ancestry, or age or physical or mental disabilities that do not impair ability to work, and further that it will examine all job classifications to determine if minority persons or women are underutilized and will take appropriate affirmative action to rectify any such underutilization. Consultant shall comply with all requirements of City of Evanston Code Section 1-12-5.
- b) That, in all solicitations or advertisements for employees placed by it on its behalf, it will state that all applicants will be afforded equal opportunity without discrimination because of race, color, religion, sex, sexual orientation, marital status, national origin, ancestry, or disability.



2.5 The Contractor certifies pursuant to the Illinois Human Rights Act (775 ILCS 5/2105 *et. seq.*), that it has a written sexual harassment policy that includes, at a minimum, the following information:

- a) The illegality of sexual harassment;
- b) The definition of sexual harassment under State law;
- c) A description of sexual harassment utilizing examples;
- d) The Contractor's internal complaint process including penalties;
- e) Legal recourse, investigation and complaint process available through the Illinois Department of Human Rights and the Human Rights Commission, and directions on how to contact both; and
- f) Protection against retaliation as provided to the Department of Human Rights.

2.6 In accordance with the Steel Products Procurement Act (30 ILCS 565), Contractor certifies steel products used or supplied in the performance of a contract for public works shall be manufactured or produced in the U.S. unless the City grants an exemption.

2.7 Contractor certifies that it is properly formed and existing legal entity and as applicable has obtained an assumed name certificate from the appropriate authority, or has registered to conduct business in Illinois and is in good standing with the Illinois Secretary of State.

2.8 If Contractor, or any officer, director, partner, or other managerial agent of Contractor, has been convicted of a felony under the Sarbanes-Oxley Act of 2002, or a Class 3 or Class 2 felony under the Illinois Securities Law of 1953, Contractor certifies at least five years have passed since the date of the conviction.

2.9 Contractor certifies that if more favorable terms are granted by Contractor to any similar governmental entity in any state in a contemporaneous agreement let under the same or similar financial terms and circumstances for comparable supplies or services, the more favorable terms will be applicable under this Agreement.

2.10 Contractor certifies that it is not delinquent in the payment of any fees, fines, damages, or debts to the City of Evanston.

2.11 The Contractor certifies that all Design Professionals performing the Work under this Agreement will ensure that the Project shall be designed in conformance with the Americans with Disabilities Act of 1990, 42 U.S.C. Section 12101, *et seq.*, and all regulations promulgated thereunder. Design Professional means any individual, sole proprietorship, firm, partnership, joint venture, corporation, professional corporation, or other entity that offers services under the Illinois Architecture Practice Act of 1989 (225 ILCS 305/), the Professional Engineering Practice Act of 1989 (225 ILCS 325/), the Structural Engineering Licensing Act of 1989 (225 ILCS 340/), or the Illinois Professional Land Surveyor Act of 1989 (225 ILCS 330/).

2.12 The Contractor shall comply with all federal, state and local laws, statutes, ordinances, rules, regulations, orders or other legal requirements now in force or which may be in

force during the term of this Agreement. The Contractor shall comply with the Illinois Human Rights Act, 775 ILCS 5/1-101 *et. seq.*, Title VII of the Civil Rights Act of 1964, and the Illinois Prevailing Wage Act, 820 ILCS 130/0.01 *et. seq.*

### 3. Additional Services/Change Orders

3.1 If the representative of the City responsible for the Project verbally requests the Contractor to perform additional services, the Contractor shall confirm in writing that the services have been requested and that such services are additional services. Failure of the City to respond to the Contractor's confirmation of said services within thirty (30) calendar days of receipt of the notice shall be deemed a rejection of, and refusal to pay for the additional services. Contractor shall not perform any additional services until City has confirmed approval of said additional services in writing. If authorized in writing by the City, the Contractor shall furnish, or obtain from others, additional services of the following types, which shall be paid for by the City as set forth in Section 9 of this Agreement:

- a) Additional Services due to significant changes in scope of the Project or its design, including, but not limited to, changes in size, complexity or character of construction, or time delays for completion of work when such delays are beyond the control of the Contractor;
- b) Revisions of previously approved studies, reports, design documents, drawings or specifications;
- c) Preparation of detailed renderings, exhibits or scale models for the Project;
- d) Investigations involving detailed consideration of operations, maintenance and overhead expenses for the preparation of rate schedules, earnings and expense statements, feasibility studies, appraisals and valuations, detailed quantity surveys of material and labor, and material audits or inventories required for certification of force account construction performed by the City;
- e) Services not otherwise provided for in this Agreement.

3.2 The City may, upon written notice, and without invalidating this Agreement, require changes resulting in the revision or abandonment of work already performed by the Contractor, or require other elements of the work not originally contemplated and for which full compensation is not provided in any portion of this Agreement. Any additional services, abandonment of services which were authorized by the City, or changes in services directed by the City which result in the revision of the scope of services provided for in Exhibits A, B, C, and D that cause the total Compensation due Contractor under this Agreement to exceed \$25,000 or more, or increase or decrease the contract duration by more than 30 days are subject to approval by the Evanston City Council. These actions must be addressed either in a written Change Order or in a written amendment to this Agreement approved by both parties.

3.3 Contractor acknowledges and agrees that the Public Works Construction Change Order Act, 50 ILCS 525/1 *et seq.* shall apply to all Change Orders for the Project. It is expressly understood and agreed to by Contractor that it shall not be entitled to any damages or Compensation from the City on account of delay or suspension of all or any part of the Work. Contractor acknowledges that delays are inherent in construction projects and Contractor assessed that risk and

fully included that risk assessment within its contract sum specified in its Response to the City RFP/RFQ/Bid for this Project. The City shall not compensate Contractor for work that is more difficult than the contract sum specified in its Response would reflect. Delays to minor portions of the Work will not be eligible for extensions of time.

Delays to the Project caused by labor disputes or strikes involving trades not directly related to the Project, or involving trades not affecting the Project as a whole will not be eligible for an extension of time.

The City will not grant an extension of time for a delay by the Contractor's inability to obtain materials unless the Contractor first furnishes to the City documentary proof. The proof must be provided in a timely manner in accordance with the sequence of the Contractor's operations and accepted construction schedule.

In addition to any other changes requested by City (as described in Sections 3.1 and 3.2), the Company shall be entitled to request (and the City may grant) Change Orders with respect to:

- (a) The City-caused delays;
- (b) Change in Law;
- (c) Force Majeure Events.

The foregoing events shall entitle the Contractor to a change in the Compensation for this Project, if the Contractor demonstrates that it will unavoidably incur reasonable costs as a result thereof and the Contractor provides reasonable and detailed documentary support with respect to any such price impact.

The parties agree to reasonably confer regarding any such disputes with respect to the issuance of a Change Order.

Any payment for compensable delay will only be based upon actual costs excluding, without limitation, what damages, if any, the Contractor may have reasonably avoided. The Contractor understands that this is the sole basis for recovering delay damages and explicitly waives any right to calculate daily damages for office overhead, profit, or other purported loss.

All Contractor Change Orders authorized under this Section 3 shall be made in writing. In remitting a Change Order, the Contractor must first show in writing that:

- (a) The work was outside the scope of this Agreement,
- (b) The extra work was not made necessary due to any fault of Contractor;
- (c) The circumstances said to necessitate the change in performance were not reasonably foreseeable at the time the Agreement was signed;
- (d) The change is germane to the original Agreement; and
- (e) The Change Order is in the best interest of the City and authorized by law.

Any person who fails to first obtain the City's written authorization for a Change Order commits a Class 4 felony. The written determination and the written Change Order resulting from that determination shall be preserved in the contract's file which shall be open to the public for inspection.

**The City reserves all rights and causes of action, at law or equity, to seek redress against entities or persons who violate the requirements of this Section 3. By initialing below, Contractor hereby acknowledges that it is bound by this Section 3.**

**Contractor's Initials:** \_\_\_\_\_

3.4 The Contractor is required to include the City of Evanston as a reference whenever and wherever the Contractor provides references for similar projects for a period of one (1) year from the date of Final Acceptance by the City of the Work for this Project.

#### 4. Bonds

4.1 Before the Scheduled Construction Commencement Date, the Contractor is required to furnish unconditional performance and payment bonds in the amount of 100% of the Compensation as security for the faithful performance and completion of all the Contractor's obligations under the Contract Documents and covering the payment of all materials used in the performance of this Agreement and for all labor and services performed under this Agreement. All Bonds shall be issued on a form acceptable to the City. The bonds must be for the entire term of the Agreement. Failure to provide these bonds shall constitute a breach of Contractor's obligations under this Agreement. Each surety providing the Bonds must have a Best's rating not less than A/X and be licensed in Illinois and shall be named in the current list of "Companies Holding Certificates of Authority as Acceptable Sureties on Federal Bonds and as Acceptable Reinsuring Companies" as published in Circular 570 as published in the Federal Register and available on the website of the U.S. Department of the Treasury, Financial Management Service, at [www.fms.treas.gov/c570/c570.html](http://www.fms.treas.gov/c570/c570.html). All Bonds signed by an agent must be accompanied by a certified copy of his or her authority to act. It shall be the duty of the Contractor to advise the surety or sureties of any Change Orders that result in an increase to the Compensation and to ensure that the amounts of the Bonds are updated to reflect and cover any such increases throughout the course of the Project. The cost of such Bonds shall be included within the Compensation.

4.2 If the surety behind any Bond furnished by the Contractor is declared bankrupt or becomes insolvent or its right to do business is terminated in the State or it ceases to meet any of the requirements of this Contract, the Contractor shall, within [5] five days thereafter, substitute another Bond of equivalent value and surety, both of which must be acceptable to the City. In addition, no further progress payments under the Agreement will be made by the City until the Contractor complies with the provisions of this Agreement. The Contractor shall furnish to the City proof of any required bonds and proof of required insurance as one of the conditions precedent to payment under the Agreement. Upon the request of any person or entity appearing to be a potential beneficiary of bonds covering payment or performance of obligations arising under the Contract, the Contractor shall promptly furnish a copy of the bonds or authorize a copy to be furnished. All surety Bonds provided for in this Section shall incorporate by reference this Agreement, and any language that may

be in any such surety Bond which conflicts with the provisions of this Agreement that define the scope of the surety('s) duty(ies) shall be of no force and effect.

## 5. Liquidated Damages in the Event Contractor Fails to Complete the Work

5.1 The parties agree that failure of Contractor to timely complete the Work required by this Agreement constitutes a default. The parties agree that this default will result in damage and injury to City. The parties further agree, however, that actual damages incurred by City as result of such default is difficult if not impossible to ascertain with any degree of certainty or accuracy. Accordingly, the parties have negotiated and have agreed that for each calendar day after written notice is delivered to Contractor and Contractor fails to cure such default, that Contractor will pay City, as and for liquidated damages, and not as a penalty, the sum of **Seven Hundred and Fifty Dollars \$750.00 per day**. Contractor shall reimburse the City for all costs, expenses and fees (including, without limitation, attorneys' fees), if any, paid by the City in connection with such written demand by City. Contractor stipulates and agrees that the sums payable by Contractor under this Section are reasonable under the circumstances existing as of the execution of this Agreement. This Section 5.1 is not intended to limit any direct damages that may be recoverable by City related to the Contractor's failure to complete the Work in accordance with this Agreement. There shall be no early completion bonus if the Work is completed before the substantial completion date. The City, at its option, may withhold liquidated damages from progress payments payable to Contractor before the substantial completion date.

## 6. The City's Responsibilities

6.1 The City may evaluate the Contractor's and any sub-contractor's performance (interim and final). Timeliness in meeting the Project schedule and the overall relationship with the Contractor are factors that will be considered in the Contractor's performance rating. An unfavorable performance rating may be a factor when future assignments are being considered.

6.2 The City makes no representation or warranty of any nature whatsoever as to the accuracy of information or documentation provided by the City to the Contractor which were generated or provided by third parties.

## 7. Period of Service

7.1 The Contractor shall commence work on the Project after supplying the City with the Contractor's performance and payment bonds and all required insurance documents before starting its Work on this Project. The City shall determine when the Contractor has completed the Work required pursuant to this Agreement, and shall determine the date of Final Acceptance. Contractor recognizes time is of the essence regarding its performance on this Project. Contractor shall continue to perform its obligations while any dispute concerning the Agreement is being resolved, unless otherwise directed by the City.

7.2 Each phase of the project shall be completed in accordance with the activities outlined in the City's **RFQ/RFP/Bid \_\_\_\_\_**, Exhibit A. Project phases include:

7.2.1 Phase X: *[Phase name here.]*

7.2.2 Phase X: *[Phase name here.]*

7.2.3 Phase X: *[Phase name here.]*

## 8 Payment for Services and Reimbursements

8.1 Within the first five (5) business days of each month, the Contractor shall invoice the City for Work completed during the previous month. The Contractor shall provide a detailed invoice that relates invoiced items to the Contractor's response to RFQ/RFP/Bid \_\_\_\_\_ in both quantity and unit cost. Any discrepancies in the monthly invoice shall be promptly brought to the attention of the Contractor by the City Project Manager and efforts shall be made to promptly resolve said discrepancies between the City and Contractor. In the event the City and Contractor cannot resolve invoice discrepancies, items in dispute will be removed from the invoice and the City shall approve the remainder of the invoice. Payment will be made as soon as possible following the City Council meeting in which the item appeared on the bills list, and in accordance with all applicable laws and rules of the City of Evanston and the State of Illinois.

8.2 In the event of termination by the City of this Agreement pursuant to paragraph 9.1 after completion of any phase of the basic services, fees due the Contractor for services rendered through such phase shall constitute final payment for such services, and no further fees shall be due to the Contractor. In the event of such termination by the City during any phase of the basic services, the Contractor shall be paid for services rendered on the basis of the proportion of work completed on the phase to date of termination.

8.3 The City shall have the right to withhold payment to the Contractor due to the quality of a portion or all of the work performed hereunder which is not in accordance with the requirements of this Agreement, or which is unsatisfactory, or is due to the Contractor's failure or refusal to perform any of its obligations hereunder. Compensation in excess of the total contract amount specified in this Agreement will not be allowed unless justified in the City's sole judgment and authorized in advance as provided for in Section 3 of this Agreement. Compensation for improper performance by the Contractor is disallowed.

8.4 Upon completion of the Work performed by the Contractor, prior to the submission of a request for final payment, the City and Contractor shall perform a final acceptance test and review of the Work performed and/or equipment installed pursuant to the Agreement. A punch list of items outstanding will be jointly developed by the City and Contractor. In addition, the Contractor shall submit drawings of record for the Project for the City to approve. The Contractor shall promptly resolve all punch list items to the satisfaction of the City, and shall transmit to the City in writing confirmation that all punch list items have been resolved. The City will review, and the Contractor shall modify, as necessary, any drawings of record to the satisfaction of the City. Punch list items and drawings of record must be approved by the City prior to the Contractor submitting its final invoice for payment.

8.5 The Contractor shall submit an Affidavit and a final waiver of its lien, and all final waivers of liens of any sub-contractors, suppliers, and sub-sub-contractors, if applicable, with its final invoice, stating that all obligations incurred in performance of the professional services have been paid in full. The Affidavit will also include a statement stating that the professional services were performed in compliance with the terms of the Agreement. The Affidavit and all final lien waivers shall be on a form acceptable to the City.

8.6 All Project invoices shall be sent to:

City of Evanston [*Applicable department*]  
2100 Ridge Avenue  
Evanston, Illinois 60201

with a copy to:

City of Evanston [*Anyone else as applicable*]  
2100 Ridge Avenue  
Evanston, Illinois 60201

## 9. Notice and Cure/Termination

9.1 In furtherance of Contractor's Work on this Project, the City and the Contractor agree that the following Notice and Cure provision in this Section 9.1 shall apply during the duration of Contractor's work on this Project, in addition to the reserved rights of the City enumerated in this Agreement as follows:

- 5.1 Liquidated Damages;
- 8.3 City's right to withhold payment;
- 16.2 Contractor's duty to revise and correct errors; and
- 16.3 Contractor's duty to respond to City's notice of errors and omissions.

The City may notify Contractor of its intent to terminate this Agreement within (7) seven calendar days of issuance by the City of written notice to Contractor's Project Manager regarding defects in the Project or in Contractor's Work. The City shall specify any such nonconforming Work or defects in the Project in its notice to Contractor under this Section 9.1. Contractor will have the opportunity to cure the non-conforming Work within (7) seven calendar days after receipt of the written notice issued by the City. All such curative work done shall be performed and completed to the City's satisfaction. Nothing in this Section 9.1 shall otherwise affect the City's right to exercise its rights in Section 9.2.

9.2 The City shall have the right to terminate this Agreement upon fifteen (15) days written notice for any reason. Mailing of such notice shall be equivalent to personal notice and shall be deemed to have been given at the time of receipt.

Payments made by the City pursuant to this Agreement are subject to sufficient appropriations made by the City of Evanston City Council. In the event of termination resulting from non-appropriation or insufficient appropriation by the City Council, the City's obligations hereunder shall cease and there shall be no penalty or further payment required.

9.3 Within thirty (30) days of termination of this Agreement, the Contractor shall turn over to the City any documents, drafts, and materials, including but not limited to, outstanding work

product, data, studies, test results, source documents, AutoCAD Version 2007, ArcView, PDF, Word, Excel spreadsheets, technical specifications and calculations, and any other such items specifically identified by the City related to the Work herein. Upon receipt of said items, the Contractor shall be paid for labor and expenses incurred to the date of termination as provided in Section 8.2. This Agreement is subject to termination by either party if either party is restrained by a state or federal court of competent jurisdiction from performing the provisions of this Agreement. Upon such termination, the liabilities of the parties to this Agreement shall cease, but they shall not be relieved of the duty to perform their obligations through the date of termination. No lien shall be filed by the Contractor in the event of a termination of this Agreement by the City.

9.4 If, because of death or any other occurrence, including, but not limited to, Contractor becoming insolvent, it becomes impossible for any principal or principals of the Contractor to render the services set forth in this Agreement, neither the Contractor, nor its surviving principals shall be relieved of their obligations to complete the professional services. However, in the event of such an occurrence, the City at its own option may terminate this Agreement if it is not furnished evidence that competent professional services can still be furnished as scheduled.

9.5 In the event of an emergency or threat to the life, safety or welfare of the citizens of the City, the City shall have the right to terminate this Agreement without prior written notice.

## 10. Insurance

10.1 The Contractor shall, at its own expense, secure and maintain in effect throughout the duration of this contract, insurance against claims for injuries to persons or damages to property which may arise from or in connection with the performance of the Work hereunder by the Contractor, its agents, representatives, employees or sub-contractors. Contractor acknowledges and agrees that if it fails to comply with all requirements of this Section 10, the City may void the Agreement.

The Contractor must give to the City Certificates of Insurance identifying the City to be an Additional Insured for all Work done pursuant to this Agreement before City staff recommends award of the contract to City Council. Any limitations or modifications on the Certificate(s) of Insurance issued to the City in compliance with this Section that conflict with the provisions of this Section 10 shall have no force and effect.

After award of the Contract to Contractor (contracts over \$500,000 in value or if the project is deemed high risk) the Contractor **shall** give the City a certified copy (ies) of the insurance policy (ies) evidencing the amounts set forth in Section 10.2, and copies of the Additional Insured endorsement to such policy (ies) which name the City as an Additional Insured for all Work done pursuant to this Agreement before Contractor does any Work pursuant to this Agreement. Contractor's certificate of insurance shall contain a provision that the coverage afforded under the policy(s) will not be canceled or reduced without thirty (30) days prior written notice (hand delivered or registered mail) to the City. Contractor shall promptly forward new certificate(s) of insurance evidencing the coverage(s) required herein upon annual renewal of the subject policies.

The policies and the Additional Insured endorsement must be delivered to the City within



two (2) weeks of the request. All insurance policies shall be written with insurance companies licensed or authorized to do business in the State of Illinois and having a rating of not less than A-VII according to the A.M. Best Company. Should any of the insurance policies be canceled before the expiration date, the issuing company will mail thirty (30) days written notice to the City. The Contractor shall require and verify that all sub-contractors maintain insurance meeting all of the requirements stated herein.

Any deductibles or self-insured retentions must be declared to and approved by the City. At the option of the City, either the insurer shall reduce or eliminate such deductibles or self-insured retentions as respects the City, its officers, officials, employees and volunteers; or the Contractor shall provide a financial guarantee satisfactory to the City guaranteeing payment of losses and related investigations, claim administration and defense expenses.

10.2 Contractor shall carry and maintain at its own cost with such companies as are reasonably acceptable to City all necessary liability insurance (which shall include as a minimum the requirements set forth below) during the term of this Agreement, for damages caused or contributed to by Contractor, and insuring Contractor against claims which may arise out of or result from Contractor's performance or failure to perform the Services hereunder:

- a) Worker's compensation in statutory limits and employer's liability insurance in the amount of at least five hundred thousand dollars (\$500,000);
- b) Comprehensive general liability coverage which designates the City as an additional insured for not less than three million dollars (\$3,000,000) combined single limit for bodily injury, death and property damage, per occurrence;
- c) Comprehensive automobile liability insurance covering owned, non-owned, and leased vehicles for not less than one million dollars (\$1,000,000) combined single limit for bodily injury, death, or property damage, per occurrence; and

Contractor understands that the acceptance of Certificates of Insurance, policies, and any other documents by the City in no way releases the Contractor and its sub-contractors from the requirements set forth herein.

Contractor expressly agrees to waive its rights, benefits and entitlements under the "Other Insurance" clause of its commercial general liability insurance policy as respects the City. Contractor expressly agrees that its insurance coverage is required to be primary by this Agreement, that its insurance coverage shall be on a primary and non-contributory basis, and that it and its insurance carrier are estopped from denying such coverage is primary. In the event Contractor fails to purchase or procure insurance as required above, the parties expressly agree that Contractor shall be in default under this Agreement, and that the City may recover all losses, attorney's fees and costs expended in pursuing a remedy, or reimbursement, at law or in equity, against Contractor.

## 11. Indemnification

11.1 The Contractor shall defend, indemnify and hold harmless the City and its officers, elected and appointed officials, agents, and employees from any and all liability, losses, or damages as a result of claims, demands, suits, actions, or proceedings of any kind or nature, including but not

limited to costs, and fees, including attorney's fees, judgments or settlements, resulting from or arising out of any negligent or willful act or omission on the part of the Contractor or Contractor's sub-contractors, employees, agents or sub-contractors during the performance of this Agreement. Such indemnification shall not be limited by reason of the enumeration of any insurance coverage herein provided. This provision shall survive completion, expiration, or termination of this Agreement.

11.2 Nothing contained herein shall be construed as prohibiting the City, or its officers, agents, or employees, from defending through the selection and use of their own agents, attorneys, and experts, any claims, actions or suits brought against them. The Contractor shall be liable for the costs, fees, and expenses incurred in the defense of any such claims, actions, or suits. Nothing herein shall be construed as a limitation or waiver of defenses available to the City and employees and agents, including but not limited to the Illinois Local Governmental and Governmental Employees Tort Immunity Act, 745 ILCS 10/1-101 *et seq.*

At the City Corporation Counsel's option, Contractor must defend all suits brought upon all such Losses and must pay all costs and expenses incidental to them, but the City has the right, at its option, to participate, at its own cost, in the defense of any suit, without relieving Contractor of any of its obligations under this Agreement. Any settlement of any claim or suit related to this Project by Contractor must be made only with the prior written consent of the City Corporation Counsel, if the settlement requires any action on the part of the City.

To the extent permissible by law, Contractor waives any limits to the amount of its obligations to indemnify, defend, or contribute to any sums due under any Losses, including any claim by any employee of Contractor that may be subject to the Illinois Workers Compensation Act, 820 ILCS 305/1 *et seq.* or any other related law or judicial decision, including but not limited to, *Kotecki v. Cyclops Welding Corporation*, 146 Ill. 2d 155 (1991). The City, however, does not waive any limitations it may have on its liability under the Illinois Workers Compensation Act, the Illinois Pension Code or any other statute.

11.3 The Contractor shall be responsible for any losses and costs to repair or remedy work performed under this Agreement resulting from or arising out of any act or omission, neglect, or misconduct in the performance of its Work or its sub-contractors' work. Acceptance of the work by the City will not relieve the Contractor of the responsibility for subsequent correction of any such error, omissions and/or negligent acts or of its liability for loss or damage resulting therefrom.

11.4 All provisions of this Section 11 shall survive completion, expiration, or termination of this Agreement.

## 12. Drawings and Documents

12.1 Any drawings, survey data, reports, studies, specifications, estimates, maps, plans, computations, and other documents required to be prepared by the Contractor for the Project shall be considered Works for Hire and the sole property of the City.

12.2 The Contractor and its sub-contractor shall maintain for a minimum of three (3) years after the completion of this Agreement, or for three (3) years after the termination of this Agreement, whichever comes later, adequate books, records and supporting documents to verify the amounts, recipients and uses of all disbursements of funds passing in conjunction with the Agreement. The Agreement and all books, records and supporting documents related to the Agreement shall be available for review and audit by the City and the federal funding entity, if applicable, and the Contractor agrees to cooperate fully with any audit conducted by the City and to provide full access to all materials. Failure to maintain the books, records and supporting documents required by this Subsection shall establish a presumption in favor of the City for recovery of any funds paid by the City under the Agreement for which adequate books, records, and supporting documentation are not available to support their purported disbursement.

### 13. Successors and Assigns

13.1 The City and the Contractor each bind themselves and their partners, successors, executors, administrators, and assigns to the other party of the Agreement and to the partners, successors, executors, administrators, and assigns of such other party in respect to all covenants of this Agreement. Neither the City nor the Contractor shall assign, sublet, or transfer its interest in this Agreement without the written consent of the other. Nothing herein shall be construed as creating any personal liability on the part of any officer or agent of any public body, which may be a party hereto, nor shall it be construed as giving any right or benefits hereunder to anyone other than the City and the Contractor.

### 14. Force Majeure

14.1 Whenever a period of time is provided for in this Agreement for the Contractor or the City to do or perform any act or obligation, neither party shall be liable for any delays or inability to perform if such delay is due to a cause beyond its control and without its fault or negligence including, without limitation:

- a) Acts of nature;
- b) Acts or failure to act on the part of any governmental authority other than the City or Contractor, including, but not limited to, enactment of laws, rules, regulations, codes or ordinances subsequent to the date of this Agreement;
- c) Acts of war;
- d) Acts of civil or military authority;
- e) Embargoes;
- f) Work stoppages, strikes, lockouts, or labor disputes;
- g) Public disorders, civil violence, or disobedience;
- h) Riots, blockades, sabotage, insurrection, or rebellion;
- i) Epidemics or pandemics;
- j) Terrorist acts;
- k) Fires or explosions;
- l) Nuclear accidents;
- m) Earthquakes, floods, hurricanes, tornadoes, or other similar calamities;
- n) Major environmental disturbances; or
- o) Vandalism.

If a delay is caused by any of the *force majeure* circumstances set forth above, the time period shall be extended for only the actual amount of time said party is so delayed. Further, either party claiming a delay due to an event of *force majeure* shall give the other party written notice of such event within three (3) business days of its occurrence or it shall be deemed to be waived.

## 15. Amendments and Modifications

15.1 Except as otherwise provided herein, the nature and scope of Work specified in this Agreement may only be modified by a written Change Order, or a written amendment to this Agreement, approved by both parties. This Agreement may be modified or amended from time to time provided, however, that no such amendment or modifications shall be effective unless reduced to writing and duly authorized and signed by the authorized representatives of the parties.

## 16. Standard of Care & Warranty

16.1 The Contractor shall perform all of the provisions of this Agreement to the satisfaction of the City. The City shall base its determination of the Contractor's fulfillment of the scope of the work in accordance with generally accepted professional standards applicable to the Work for this Project. The Contractor shall perform all of the provisions of this Agreement with that degree of care and skill ordinarily exercised by members of the same profession currently practicing under similar conditions.

16.2 The Contractor shall be responsible for the accuracy of its professional services under this Agreement and shall promptly make revisions or corrections resulting from its errors, omissions, or negligent acts without additional compensation. The City's acceptance of any of the Contractor's professional services shall not relieve the Contractor of its responsibility to subsequently correct any such errors or omissions. If a Contractor has provided the City with specifications for this Project which are determined to be incorrect or which require revision during the solicitation process (including but not limited to Requests for Proposals, Requests for Qualifications, or bids), the Contractor shall make such corrections or revisions to the specifications at no cost to the City. Further, upon receipt of an invoice from the City, the Contractor shall promptly reimburse the City for the reasonable costs associated with the preparation and dissemination of said corrections or revisions to appropriate parties, including but not limited to preparation of the corrected or revised documents, and printing and distribution costs.

16.3 During the pendency of its Work on this Project, the Contractor shall respond to the City's notice of any errors or omissions within twenty-four (24) hours. The Contractor shall be required to promptly visit the Project site(s) if directed to by the City.

16.4 The Contractor shall comply with all federal, state, and local statutes, regulations, rules, ordinances, judicial decisions, and administrative rulings applicable to its performance under this Agreement.

16.5 Contractor guarantees and warrants to the City that:

- a) All materials and equipment furnished under this Agreement shall be of good quality and new, unless otherwise required or permitted by the Contract Documents;

- b) The Work of this Agreement shall be free from defects which are not inherent in the quality required; and
- c) The Work shall comply with the requirements set forth in the Contract Documents.

This warranty and guarantee shall be for a period of one (1) year from the date of completion and Final Acceptance of the Work by the City, or as otherwise provided in the Contract Documents.

If, within the one year warranty period, after the Contractor has received a final payment under this Agreement, any of the Work is found to be not be in accordance with the requirements of this Agreement, or where defects in materials or workmanship may appear, or be in need of repair, the Contractor shall correct non-conforming and/or defective work or materials promptly after receipt of written notice from the City. Contractor shall immediately at its own expense repair, replace, restore, or rebuild any such Work. This remedy is in addition to any other legal or equitable remedies the City may have under this Agreement or the law.

This guarantee and warranty shall not relieve Contractor of liability for latent defects, and shall be in addition to the City's rights under the law or other guarantees or warranties, express or implied.

16.6 The provisions of this Section 16 shall survive the completion, expiration or termination of this Agreement.

## 17. Savings Clause

17.1 If any provision of this Agreement, or the application of such provision, shall be rendered or declared invalid by a court of competent jurisdiction, or by reason of its requiring any steps, actions, or results, the remaining parts or portions of this Agreement shall remain in full force and effect.

## 18. Non-Waiver of Rights

18.1 No failure or delay by the City to exercise any power given to it hereunder or to insist upon strict compliance by Contractor with its obligations hereunder, nor any payment made by the City under this Agreement, shall constitute a waiver of the City's right to demand strict compliance with the terms hereof, unless such waiver is in writing and signed by the City.

## 19. Entire Agreement

19.1 This Agreement sets forth all the covenants, conditions and promises between the parties with regard to the subject matter set forth herein. There are no covenants, promises, agreements, conditions or understandings between the parties, either oral or written, other than those contained in this Agreement. This Agreement has been negotiated and entered into by each party with the opportunity to consult with its counsel regarding the terms therein. No portion of the Agreement shall be construed against a party due to the fact that one party drafted that particular portion as the rule of *contra proferentem* shall not apply.

## 20. Governing Law

20.1 This Agreement shall be construed in accordance with and subject to the laws and

rules of the City of Evanston and the State of Illinois both as to interpretation and performance. Venue for any action arising out of or due to this Agreement shall be in Cook County, Illinois. The City shall not enter into binding arbitration to resolve any dispute related to this Agreement. The City does not waive tort immunity by entering into this Agreement.

21. Ownership of Contract Documents

21.1 Contractor is specifically prohibited from using in any form or medium, the name or logo of the City for public advertisement, unless expressly granted written permission by the City. Submission or distribution of documents to meet official regulatory requirements or for similar purposes in connection with this Project is not to be construed as publication in derogation of the City's reserved rights.

22. Notice

22.1 Any notice required to be given by this Agreement shall be deemed sufficient if made in writing and sent by certified mail, return receipt requested, or by personal service, to the persons and addresses indicated below or to such other addresses as either party hereto shall notify the other party of in writing pursuant to the provisions of this Subsection:

City of Evanston Project Manager, RFQ/RFP/Bid \_\_\_\_\_  
2100 Ridge Avenue  
Evanston, Illinois 60201

if to the Contractor:

\_\_\_\_\_  
\_\_\_\_\_  
\_\_\_\_\_

22.2 Mailing of such notice as and when provided above shall be equivalent to personal notice and shall be deemed to have been given at the time of mailing.

23. Severability

23.1 Except as otherwise provided herein, the invalidity or unenforceability of any particular provision, or part thereof, of this Agreement shall not affect the other provisions, and this Agreement shall continue in all respects as if such invalid or unenforceable provision had not been contained herein.

24. Execution of Agreement

24.1 This Agreement shall be signed last by the City Manager.

25. Counterparts

25.1 For convenience, this Agreement may be executed in any number of counterparts, each of which shall be deemed to be an original.

26. Authorizations

26.1 The Contractor's authorized representatives who have executed this Agreement warrant that they have been lawfully authorized by the Contractor's board of directors or its bylaws to execute this Agreement on its behalf. The City Manager affirms that he/she has been lawfully authorized to execute this Agreement. The Contractor and the City shall deliver upon request to each other copies of all articles of incorporation, bylaws, resolutions, ordinances, or other documents which evidence their legal authority to execute this Agreement on behalf of their respective parties.

27. Time of Essence

27.1 Time is of the essence with respect to each provision hereof in which time is a factor.

IN WITNESS WHEREOF, the parties hereto have caused this Agreement to be signed by their duly authorized representatives. The effective date of this Agreement will be the date this Agreement is signed by the City Manager.

**CONTRACTOR**

By: \_\_\_\_\_

Name: \_\_\_\_\_

Its: \_\_\_\_\_

Date: \_\_\_\_\_

**CITY OF EVANSTON**

By: \_\_\_\_\_

Luke Stowe

Its: City Manager

Date: \_\_\_\_\_

Approved as to form:

By: \_\_\_\_\_

Alexandra Ruggie

Its: Interim Corporation Counsel

Revision: April 2021



**EXHIBIT O**

**BID BOND SUBMITTAL LABEL**

**CUT AND ATTACH LABEL ON OUTSIDE OF SEALED BID BOND SUBMITTAL**



**BID SUBMITTAL NUMBER:** \_\_\_\_\_

**BID SUBMITTAL NAME:** \_\_\_\_\_

\_\_\_\_\_

**BID SUBMITTAL DUE DATE/TIME:** \_\_\_\_\_

**COMPANY NAME:** \_\_\_\_\_

**COMPANY ADDRESS:** \_\_\_\_\_

**COMPANY TELEPHONE #:** \_\_\_\_\_



If required by the bid documents, a scanned copy of the bid bond must be included with the bid electronic submission. The City is currently not able to accept a certified check, bank cashier's check or electronic bid bond at this time.

The original bid bond (in the amount of 5% of the original bid amount) must be mailed within ten (10) days after the bid due date, to the City of Evanston Purchasing Department, 2100 Ridge Avenue - Room 4200 Evanston, Illinois 60201 Attention Purchasing Manager using the USPS (certified or priority), UPS or FedEx mail options in order to have a tracking number; which sum shall be forfeited in case the successful bidder fails to enter into a binding contract and provide a properly executed contract and surety bond within 15 days after the date the contract is awarded by the City.

INDEX  
FOR  
SUPPLEMENTAL SPECIFICATIONS  
AND RECURRING SPECIAL PROVISIONS

Adopted January 1, 2024

This index contains a listing of SUPPLEMENTAL SPECIFICATIONS and frequently used RECURRING SPECIAL PROVISIONS.

ERRATA      Standard Specifications for Road and Bridge Construction      (Adopted 1-1-22)  
(Revised 1-1-24)

SUPPLEMENTAL SPECIFICATIONS

<u>Std. Spec. Sec.</u>	<u>Page No.</u>
202 Earth and Rock Excavation .....	1
204 Borrow and Furnished Excavation .....	2
207 Porous Granular Embankment .....	3
211 Topsoil and Compost .....	4
407 Hot-Mix Asphalt Pavement (Full-Depth) .....	5
420 Portland Cement Concrete Pavement .....	6
502 Excavation for Structures .....	7
509 Metal Railings .....	8
540 Box Culverts .....	9
542 Pipe Culverts .....	29
586 Granular Backfill for Structures .....	34
630 Steel Plate Beam Guardrail .....	35
644 High Tension Cable Median Barrier .....	36
665 Woven Wire Fence .....	37
782 Reflectors .....	38
801 Electrical Requirements .....	40
821 Roadway Luminaires .....	43
1003 Fine Aggregates .....	44
1004 Coarse Aggregates .....	45
1010 Finely Divided Minerals .....	46
1020 Portland Cement Concrete .....	47
1030 Hot-Mix Asphalt .....	48
1061 Waterproofing Membrane System .....	49
1067 Luminaire .....	50
1097 Reflectors .....	57

RECURRING SPECIAL PROVISIONS

The following RECURRING SPECIAL PROVISIONS indicated by an “X” are applicable to this contract and are included by reference:

<u>CHECK SHEET #</u>		<u>PAGE NO.</u>
1	Additional State Requirements for Federal-Aid Construction Contracts .....	59
2	Subletting of Contracts (Federal-Aid Contracts) .....	62
3	EEO .....	63
4	Specific EEO Responsibilities Non Federal-Aid Contracts .....	73
5	Required Provisions - State Contracts .....	78
6	Asbestos Bearing Pad Removal .....	84
7	Asbestos Waterproofing Membrane and Asbestos HMA Surface Removal .....	85
8	Temporary Stream Crossings and In-Stream Work Pads .....	86
9	X Construction Layout Stakes .....	87
10	Use of Geotextile Fabric for Railroad Crossing .....	90
11	Subsealing of Concrete Pavements .....	92
12	Hot-Mix Asphalt Surface Correction .....	96
13	Pavement and Shoulder Resurfacing .....	98
14	Patching with Hot-Mix Asphalt Overlay Removal .....	99
15	Polymer Concrete .....	101
16	Reserved.....	103
17	Bicycle Racks .....	104
18	Temporary Portable Bridge Traffic Signals .....	106
19	Nighttime Inspection of Roadway Lighting .....	108
20	English Substitution of Metric Bolts .....	109
21	Calcium Chloride Accelerator for Portland Cement Concrete .....	110
22	Quality Control of Concrete Mixtures at the Plant .....	111
23	X Quality Control/Quality Assurance of Concrete Mixtures .....	119
24	Reserved .....	135
25	Reserved .....	136
26	Temporary Raised Pavement Markers .....	137
27	Restoring Bridge Approach Pavements Using High-Density Foam .....	138
28	Portland Cement Concrete Inlay or Overlay .....	141
29	Portland Cement Concrete Partial Depth Hot-Mix Asphalt Patching .....	145
30	Longitudinal Joint and Crack Patching .....	148
31	Concrete Mix Design – Department Provided .....	150
32	Station Numbers in Pavements or Overlays .....	151

**BDE SPECIAL PROVISIONS**  
For the January 19 and March 8, 2024 Lettings

The following special provisions indicated by a “check mark” are applicable to this contract and will be included by the Project Coordination and Implementation Section of the Bureau of Design & Environment (BDE).

File Name	#		Special Provision Title	Effective	Revised
	80099	1	<input type="checkbox"/> Accessible Pedestrian Signals (APS)	April 1, 2003	Jan. 1, 2022
	80274	2	<input type="checkbox"/> Aggregate Subgrade Improvement	April 1, 2012	April 1, 2022
	80192	3	<input type="checkbox"/> Automated Flagger Assistance Devices	Jan. 1, 2008	April 1, 2023
	80173	4	<input type="checkbox"/> Bituminous Materials Cost Adjustments	Nov. 2, 2006	Aug. 1, 2017
	80426	5	<input type="checkbox"/> Bituminous Surface Treatment with Fog Seal	Jan. 1, 2020	Jan. 1, 2022
*	80241	6	<input type="checkbox"/> Bridge Demolition Debris	July 1, 2009	
*	50531	7	<input type="checkbox"/> Building Removal	Sept. 1, 1990	Aug. 1, 2022
*	50261	8	<input type="checkbox"/> Building Removal with Asbestos Abatement	Sept. 1, 1990	Aug. 1, 2022
	80449	9	<input checked="" type="checkbox"/> Cement, Type IL	Aug. 1, 2023	
	80384	10	<input checked="" type="checkbox"/> Compensable Delay Costs	June 2, 2017	April 1, 2019
*	80198	11	<input type="checkbox"/> Completion Date (via calendar days)	April 1, 2008	
*	80199	12	<input type="checkbox"/> Completion Date (via calendar days) Plus Working Days	April 1, 2008	
	80453	13	<input type="checkbox"/> Concrete Sealer	Nov. 1, 2023	
	80261	14	<input checked="" type="checkbox"/> Construction Air Quality – Diesel Retrofit	June 1, 2010	Nov. 1, 2014
	80434	15	<input type="checkbox"/> Corrugated Plastic Pipe (Culvert and Storm Sewer)	Jan. 1, 2021	
*	80029	16	<input type="checkbox"/> Disadvantaged Business Enterprise Participation	Sept. 1, 2000	Mar. 2, 2019
	80229	17	<input type="checkbox"/> Fuel Cost Adjustment	April 1, 2009	Aug. 1, 2017
	80452	18	<input type="checkbox"/> Full Lane Sealant Waterproofing System	Nov. 1, 2023	
	80447	19	<input type="checkbox"/> Grading and Shaping Ditches	Jan. 1, 2023	
	80433	20	<input type="checkbox"/> Green Preformed Thermoplastic Pavement Markings	Jan. 1, 2021	Jan. 1, 2022
	80443	21	<input type="checkbox"/> High Tension Cable Median Barrier Removal	April 1, 2022	
	80456	22	<input checked="" type="checkbox"/> Hot-Mix Asphalt	Jan. 1, 2024	
	80446	23	<input type="checkbox"/> Hot-Mix Asphalt - Longitudinal Joint Sealant	Nov. 1, 2022	Aug. 1, 2023
	80438	24	<input type="checkbox"/> Illinois Works Apprenticeship Initiative – State Funded Contracts	June 2, 2021	Sept. 2, 2021
	80045	25	<input type="checkbox"/> Material Transfer Device	June 15, 1999	Jan. 1, 2022
	80450	26	<input type="checkbox"/> Mechanically Stabilized Earth Retaining Walls	Aug. 1, 2023	
	80441	27	<input type="checkbox"/> Performance Graded Asphalt Binder	Jan. 1, 2023	
	80451	28	<input checked="" type="checkbox"/> Portland Cement Concrete	Aug. 1, 2023	
*	34261	29	<input type="checkbox"/> Railroad Protective Liability Insurance	Dec. 1, 1986	Jan. 1, 2022
	80455	30	<input checked="" type="checkbox"/> Removal and Disposal of Regulated Substances	Jan. 1, 2024	
	80445	31	<input type="checkbox"/> Seeding	Nov. 1, 2022	
	80448	32	<input type="checkbox"/> Source of Supply and Quality Requirements	Jan. 2, 2023	
	80340	33	<input type="checkbox"/> Speed Display Trailer	April 2, 2014	Jan. 1, 2022
	80127	34	<input type="checkbox"/> Steel Cost Adjustment	April 2, 2004	Jan. 1, 2022
	80397	35	<input checked="" type="checkbox"/> Subcontractor and DBE Payment Reporting	April 2, 2018	
	80391	36	<input checked="" type="checkbox"/> Subcontractor Mobilization Payments	Nov. 2, 2017	April 1, 2019
	80437	37	<input type="checkbox"/> Submission of Payroll Records	April 1, 2021	Nov. 2, 2023
	80435	38	<input type="checkbox"/> Surface Testing of Pavements – IRI	Jan. 1, 2021	Jan. 1, 2023
	80410	39	<input type="checkbox"/> Traffic Spotters	Jan. 1, 2019	
*	20338	40	<input type="checkbox"/> Training Special Provisions	Oct. 15, 1975	Sept. 2, 2021
	80429	41	<input type="checkbox"/> Ultra-Thin Bonded Wearing Course	April 1, 2020	Jan. 1, 2022
	80439	42	<input type="checkbox"/> Vehicle and Equipment Warning Lights	Nov. 1, 2021	Nov. 1, 2022
	80302	43	<input checked="" type="checkbox"/> Weekly DBE Trucking Reports	June 2, 2012	Nov. 1, 2021
	80454	44	<input type="checkbox"/> Wood Sign Support	Nov. 1, 2023	
	80427	45	<input checked="" type="checkbox"/> Work Zone Traffic Control Devices	Mar. 2, 2020	
*	80071	46	<input type="checkbox"/> Working Days	Jan. 1, 2002	

Highlighted items indicate a new or revised special provision for the letting.

An \* indicates the special provision requires additional information from the designer, which needs to be submitted separately. The Project Coordination and Implementation Section will then include the information in the applicable special provision.

The following special provisions are in the 2024 Supplemental Specifications and Recurring Special Provisions.

<u>File Name</u>	<u>Special Provision Title</u>	<u>New Location(s)</u>	<u>Effective</u>	<u>Revised</u>
80436	Blended Finely Divided Minerals	Articles 1010.01 & 1010.06	April 1, 2021	
80440	Waterproofing Membrane System	Article 1061.05	Nov. 1, 2021	

## TABLE OF CONTENTS

SPECIAL PROVISIONS.....	1
LOCATION OF PROJECT .....	1
DESCRIPTION OF PROJECT .....	1
START OF WORK AND COMPLETION DATES.....	2
DEFINITION OF TERMS .....	2
ADVERTISEMENT, BIDDING, AWARD AND CONTRACT EXECUTION .....	3
SCOPE OF WORK .....	4
CONTROL OF WORK .....	5
LEGAL RELATIONS AND RESPONSIBILITY TO PUBLIC .....	8
PROSECUTION AND PROGRESS .....	15
MEASUREMENT AND PAYMENT.....	17
TRAFFIC CONTROL AND PROTECTION, (SPECIAL).....	20
EXISTING SIGNS .....	21
WORKING RESTRICTIONS .....	21
SODDING, TOPSOIL, AND COMPOST.....	21
PARKWAY TREE PROTECTION .....	23
TRAFFIC CONTROL PLAN .....	26
MAINTENANCE OF ROADWAYS .....	27
PUBLIC CONVENIENCE AND SAFETY (DIST 1) .....	27
HOT-MIX ASPHALT BINDER AND SURFACE COURSE (D-1).....	27
STATUS OF UTILITIES (D-1) .....	37
MAST ARM SIGN PANELS .....	39
TRAFFIC SIGNAL GENERAL REQUIREMENTS .....	39
UNDERGROUND RACEWAYS.....	49
HANDHOLES .....	50
TRAFFIC SIGNAL PAINTING .....	51
ELECTRIC CABLE .....	52
GROUNDING OF TRAFFIC SIGNAL SYSTEMS .....	52
TRAFFIC SIGNAL POST .....	53
MAST ARM ASSEMBLY AND POLE .....	54
CONCRETE FOUNDATIONS .....	54
LIGHT EMITTING DIODE (LED) SIGNAL HEAD AND OPTICALLY PROGRAMMED LED SIGNAL HEAD.....	55
LIGHT EMITTING DIODE (LED) PEDESTRIAN SIGNAL HEAD.....	58
TRAFFIC SIGNAL BACKPLATE .....	60

EMERGENCY VEHICLE PRIORITY SYSTEM.....	60
TEMPORARY TRAFFIC SIGNAL INSTALLATION .....	61
REMOVE EXISTING TRAFFIC SIGNAL EQUIPMENT .....	67
EMERGENCY VEHICLE PRIORITY SYSTEM LINE SENSOR CABLE, NO. 20 3/C.....	68
FULL-ACTUATED CONTROLLER AND CABINET .....	68
SERVICE INSTALLATION (TRAFFIC SIGNALS) .....	70
PEDESTRIAN SIGNAL POST .....	73
DETECTABLE WARNINGS (SPECIAL).....	74
UNINTERRUPTABLE POWER SUPPLY, SPECIAL .....	75
ACCESSIBLE PEDESTRIAN SIGNALS.....	78
CONCRETE FOUNDATION, PEDESTRIAN POST .....	82
EXPLORATORY EXCAVATION .....	82
CURB AND GUTTER (SPECIAL) .....	83
CLASS D PATCHES, SPECIAL.....	83
TEMPORARY SIDEWALK.....	84
CONSTRUCTION LAYOUT .....	84
TEMPORARY TRAFFIC SIGNAL TIMING .....	86
REMOVE EXISTING CONCRETE FOUNDATION (SPECIAL) .....	86
PAINT NEW TRAFFIC SIGNAL CABINET (SPECIAL).....	87

## **SPECIAL PROVISIONS**

The following Special Provisions supplement the “Standard Specifications for Road and Bridge Construction”, Adopted January 1, 2022, (herein after called “the Standard Specifications”), the latest edition of the “Watershed Management Ordinance” of the Metropolitan Water Reclamation District of Greater Chicago, the latest edition of the Standard Specifications for Water and Sewer Construction in Illinois, the latest edition of the “Manual of Uniform Traffic Control Devices for Streets and Highways”, and the “Manual of Test Procedures of Materials” in effect on the date of invitation of bids, and the Supplemental Specifications and Recurring Special Provisions indicated on the Check Sheet included herein which govern the construction of,

Plans for Traffic Signal Modernization  
Intersection: Central Street at Central Park Avenue  
County: Cook

and in case of conflict with any part, or parts, of said Specifications, the said Special Provisions shall take precedence and shall govern.

## **LOCATION OF PROJECT**

This project is located at the intersection of Central Street and Central Park Avenue in the City of Evanston, Cook County.

## **DESCRIPTION OF PROJECT**

The work to be performed under the contract shall consist of the removal of existing traffic signal equipment, installation of new traffic signals, pedestrian signal heads with countdown timers, emergency vehicle preemption, accessible pedestrian signals, curb ramp replacement, detectable warnings, curb and gutter, and pavement markings along with pavement patching, and all other incidental and collateral work necessary to complete the project as shown on the plans and described herein. Temporary traffic signals will be installed to maintain traffic signal operation throughout the construction until the new signals are activated.

Any reference to IDOT District 1 or Traffic Maintenance and Operations should instead be City of Evanston Traffic Operations. Other references to IDOT should instead be the City of Evanston.



## **START OF WORK AND COMPLETION DATES**

All sidewalk, ramps, curb and gutter work shall be completed during School District 65's summer break from June 3, 2024 to August 16, 2024. The substantial completion date except for landscaping and punch list items, is October 31, 2024. Contractor will be notified of contract award by May, 2024.

## **DEFINITION OF TERMS**

Add the following sentences to Article 101.16:

"The Engineer will have the rights and authority assigned in the Contract Documents in connection with completion of the Work in accordance with the Contract Documents."

Add the following sentence to Article 101.28:

"The terms 'Plans' and 'Drawings' have like meaning and are used interchangeably in the Contract Documents."

Add the following sentence to Article 101.29:

"The terms 'Proposal' and 'Bid' have like meaning and are used interchangeably in the Contract Documents."

Add the following sentence to Article 101.30:

"The terms 'Proposal Guaranty' and 'Bid Bond' have like meaning and are used interchangeably in the Contract Documents."

Add Article 101.56, which shall read as follows:

**"101.56 Addenda.** Written or graphic instruments issued prior to the execution of the Agreement which modify or interpret the Contract Documents, Drawings, and Specifications, by additions, deletions, clarifications, or corrections."

Add Article 101.57, which shall read as follows:

**"101.57 Award Authority.** The terms 'State, Department, Council, City, Village, Owner, Municipality' or other words used to describe the Awarding Authority in these documents and the Specifications shall be interpreted to mean the City of Evanston."

Add Article 101.58, which shall read as follows:

**"101.58 Bonds.** Bid, Performance, and Payment Bonds and other instruments of security, furnished by the Contractor and his surety in accordance with the Contract Documents."

Add Article 101.59, which shall read as follows:

**"101.59 Change Order.** A written order to the CONTRACTOR authorizing an addition, deletion or revision in the WORK within the general scope of the CONTRACT DOCUMENTS or authorizing an adjustment in the CONTRACT PRICE OR CONTRACT TIME."

Add Article 101.60, which shall read as follows:

**"101.60 Contract Price.** The total monies payable to the CONTRACTOR under the terms and conditions of the CONTRACT DOCUMENTS."

Add Article 101.61, which shall read as follows:

**"101.61 Drawings.** The part of the CONTRACT DOCUMENTS which show the characteristics and scope of the WORK to be performed and which have been prepared by or approved by the ENGINEER."

Add Article 101.63, which shall read as follows:

**“101.63 Purchase Order.** Written communication issued by the OWNER to the CONTRACTOR authorizing him to proceed with the WORK and establishing the date of commencement of the WORK.”

Add Article 101.64, which shall read as follows:

**“101.64 Project.** The undertaking to be performed as provided in the CONTRACT DOCUMENTS.”

Add Article 101.65, which shall read as follows:

**“101.65 Shop Drawings.** All drawings, diagrams, illustrations, brochures, schedules, and other data which are prepared by the CONTRACTOR, a SUBCONTRACTOR, manufacturer, SUPPLIER or distributor, which illustrate how specific portions of the WORK shall be fabricated or installed.”

Add Article 101.66, which shall read as follows:

**“101.66 Substantial Completion.** That date as certified by the Engineer when the construction of the Project is sufficiently completed, in accordance with the Contract Documents, so that the Project can be utilized for the purposes for which it is intended. For this project, substantial completion shall be accomplished when all work is completed except placement of sod and punch list items.

Add Article 101.67, which shall read as follows:

**“101.67 Supplemental Standard Specifications.** Modifications to the Standard Specifications.”

Add Article 101.68, which shall read as follows:

**“101.68 Supplier.** Any person or organization who supplies materials or equipment for the Work, including that fabricated to a special design, but who does not perform labor at the site.”

Add Article 101.69, which shall read as follows:

**“101.69 Written Notice.** Any notice to any party of the Agreement relative to any part of the Agreement in writing and considered delivered and the service thereof completed, when posted by certified or registered mail to the said party at his last given address or delivered in person to said party or his authorized representative on the Work.”

## **ADVERTISEMENT, BIDDING, AWARD AND CONTRACT EXECUTION**

Delete Article 102.01 and replace it with the following:

**“102.01 Procedures to be in Accordance with Rules.** The procedures for the advertisement, bidding, award, and contract execution shall be in accordance with these Specifications.”

Add Article 102.02, which shall read as follows:

**“102.02 Examination of Site.** There is no warranty or guaranty, either expressed or implied, that the provided subsurface information will disclose the actual conditions which will be encountered during the progress of the Work. Bidders shall examine the site, interpret, or disregard subsurface information as they see fit, and arrive at their own conclusions regarding the nature, character, quality, and quantity of subsurface conditions likely to be encountered. By submitting their Bids, Bidders attest that they have fully complied with these requirements and made their own conclusions regarding subsurface conditions, which are reflected in their Bids. Bidders further attest that, should they be awarded construction Contract(s) for the Project, they shall neither have

nor assert against the Owner or Engineer any claims for damages, for extra work, or for relief from any obligation of this Contract based upon deficiencies in the subsurface information provided or failure by the Owner to furnish other subsurface information or knowledge in Owner's or Engineer's possession, if any.

Bidders will be permitted to make test borings, test pits, soundings, or other investigations on the site of the Work which they so desire subject to approval by the Owner. Bidders wishing to make such investigations shall coordinate the intended site investigations with Mr. Rajeev Dahal, Senior Project Manager, Capital Planning and Engineering Bureau, Public Works Agency, City of Evanston; forty-eight (48) hours' notice prior to the intended investigation will be required. Bidders shall be responsible for coordination with JULIE and other utility companies and shall be required to have an insurance coverage as indicated in the specifications with the Owner and Engineer as additional insured on a non-contributory basis. It shall be understood that the party or parties receiving such approval shall assume all risks and liability contingent thereto, and shall be responsible for restoring the site to its original condition before the investigation, including site clean-up."

#### **SCOPE OF WORK**

Delete Article 104.04 and replace it with the following:

**"104.04 Maintenance of Detours.** Maintenance of Detours that may be required in the Work shall be performed by the Contractor. Work shall be performed in accordance with Section 107 of the Standard Specifications and as modified by the Special Provisions. The Owner must approve all detours and road closures. Such approval will not be unreasonably withheld, but all requests must be submitted with supporting data such as the projected duration of the closure and detour routes. The Owner may require the use of signage with specific street names identifying the detour route."

Delete Article 104.05 in its entirety.

Add Article 104.08, which shall read as follows:

**"104.08 Intent of Plans and Specifications.** Any minor work not specifically mentioned in the Specifications or not shown on the Plans, but necessary for the proper completion of the Work shall be considered as being a part of and included in the Contract and shall be executed in the proper manner, and the Contractor shall not be entitled to extra or additional compensation for the same. The Work quantities listed on the Bid Schedule, Drawings, Attachment A Schedule and elsewhere in the Contract Documents are approximate and are intended for comparison of Bids only and do not constitute a "guaranty" of the amount of Work to be performed. Actual Work quantities may vary significantly. Payment shall be made only for the amount of each Payment Item quantity actually installed. Measurement and payment for Work shall be in accordance with the Standard Specifications as modified herein by Special Provision. The price Bid for each Payment Item shall include all work required to complete the Item including a proportionate allocation of Contractor overhead and profit, and shall not include costs more properly allocated to other Payment Items."

Add Article 104.09, which shall read as follows:

**"104.09 Record Plans (Record Drawings).** The Contractor shall keep a complete up-to-date record of the actual construction of the Work in accordance with the special provision for Submittals."

## CONTROL OF WORK

Add the following paragraph to Article 105.01 and to Article 108.07:

“The Engineer shall have no authority to suspend the Work, wholly or in part, for any reason. All rights conferred onto the Engineer for suspending the Work by Standard Specification Articles 105.01 and 108.07 shall be the sole right of the Owner.”

Delete Article 105.05 and replace with the following:

“The documents forming the Contract Documents, as listed in the Agreement, are complementary, and the work called for by one is as binding upon the parties as if it was called for by all. In the event of conflict between the Contract Documents, the interpretation of the Engineer shall govern. Generally, the Engineer will resolve conflicts in a manner which will yield the greater quality in the Work. In the interpretation of any conflict between the Contract Documents, the following order of precedence shall govern:

- Evanston General Conditions
- Bid Form
- Addenda
- Instruction to Bidders
- Special Provisions
- Drawings/Plans
- Standard Specifications – Illinois Department of Transportation
- Other Referenced Specifications
- Other documents included in the Contract Documents by specific reference in the Agreement.”

Add the following paragraphs to Article 105.06:

“On or within fifteen (15) calendar days from the date on the Purchase Order, the Contractor shall identify the person who will act as Project Superintendent in writing to the OWNER. The Project Superintendent is required to attend monthly meetings to discuss the Project status.”

Add the following sentences to the first paragraph of Article 105.07:

“The Drawings depict the locations of various existing underground utilities, including gas mains, electric duct lines, telephone lines, cable TV lines, sewers, and water mains. The information shown on the Drawings has been determined from the best available information, including field surveys and/or the records of the parent utility companies. Such information may or may not be accurate. Other underground utilities may also be present. As such, the Owner and Engineer assume no responsibility in the event that, during construction, utilities other than those shown are encountered or that actual locations of those utilities shown are different from the locations designated on the Drawings.

Delete Article 105.09 of the Standard Specifications and replace it with the following:

“**105.09 Survey Control Points.** The primary vertical and horizontal control points for the Work are shown on the Drawings. Using this reference control, the Contractor shall take the necessary topography, locate all earthwork and structures, and establish all grades necessary for the accomplishment of the Work. The Contractor shall carefully preserve all marks, reference points and stakes established, and, in the case of their destruction, such points, marks or stakes shall be replaced by the Contractor at his expense. The Contractor shall also be responsible for any mistakes caused by their loss or disturbance.

Any monuments that are disturbed by construction operations shall be reset by the Contractor in accordance with generally accepted engineering and surveying practice. Property corners, fences, or any other indications of property lines shall be referenced by the Contractor prior to construction and reset by the Contractor after completion of construction in accordance with generally accepted engineering and surveying practice.

Prior to establishing the working control, the Contractor shall provide, at the Engineer's request, sufficient copies of an illustration of the working control relative to pertinent construction. The Engineer will check all forms prior to placing concrete. All checking by the Engineer will be independent. The sole intent of the Engineer's checking of working controls, forms and other references shall be to provide greater assurance to the Owner that the Work, when completed, will be in General conformance with the Contract Documents. The Contractor shall be solely responsible for the correctness and adequacy of Work controls."

Delete Article 105.10 and replace it with the following:

**"105.10 Authority of Engineer.** The Engineer, as the Owner's representative, will administer the Contract and observe, survey, monitor, and judge the performance of the Contractor. The Engineer will perform technical inspections of work performed by the Contractor and shall have authority to reject, in writing, all work and materials which do not comply with the Contract Documents.

The Engineer, as the Owner's representative, will interpret the Contract Documents. The Engineer will decide questions which arise in the execution of the Work or in the interpretation of the Contract Documents. The Engineer's decision or interpretations shall be final, unless the Contractor appeals to the Owner in writing within fifteen (15) calendar days after the decision or interpretation.

Neither the Engineer's authority to act under this Section, or elsewhere in the Contract Documents, nor any decision made by the Engineer in good faith either to exercise or not exercise such authority shall give rise to any duty or responsibility of the Engineer to the Contractor; any Subcontractor; any supplier, manufacturer, fabricator, distributor, vendor, or any other person or organization performing any of the Work, or to any surety for any of them.

The use of terms, such as, but not limited to: "approval", "judgment", "requirement", or "direction" shall not be effective to assign to the Engineer any duty or authority to supervise or direct the furnishing or performance of the Work or any duty or authority to undertake responsibility contrary to the provisions herein; shall not be construed in any manner to relieve the Contractor of any of its responsibilities under the Contract Documents; nor, shall be construed to create duties on the part of the Engineer or the Owner toward the Contractor.

The Engineer will not be responsible for the Contractor's means, methods, techniques, sequences, or procedures of construction, or the safety precautions and programs incident thereto, and the Engineer will not be responsible for the Contractor's failure to perform or furnish the Work in accordance with the Contract Documents.

The Engineer will not be responsible for the acts or omissions of the Contractor or of any Subcontractor; any supplier, manufacturer, fabricator, distributor, vendor, or of any other person or organization performing or furnishing any of the Work. It is agreed and understood that the Contractor is solely responsible for supervising the Work and for safety at the site of the Work as

provided for in Article 105.14.”

Delete Article 105.11 in its entirety.

Add the following paragraph to Article 105.12:

“The Contractor agrees that representatives of the Owner, Engineer, Illinois Environmental Protection Agency, and the Metropolitan Water Reclamation District of Greater Chicago shall have access to the Work whenever it is in preparation or progress and that the Contractor shall provide facilities for access and inspection.”

Add Article 105.14, which shall read as follows:

**“105.14 Job-Site Safety.** The Contractor is solely responsible at all times for safety at the job site. The Contractor shall implement whatever protection measures are necessary to fully protect his work forces, the work forces of his suppliers and subcontractors, and the general public from construction activities. Any and all safety regulations and other provisions of applicable Federal, State and local laws and building and construction codes shall be observed.

The Drawings do not include standards or guidelines for construction safety. The Contractor shall be responsible for the adequacy and safety of all construction methods and the safe prosecution of the Work, including, but not limited to: forms, falsework, scaffolding, trench protection, protective barricades, protective rails, and warning lights. It is expressly stipulated that any examination and/or approval by the Engineer of the Contractor's plans for such items as well as for any other items needed for the prosecution of the Work will cover only general conformance with the design concept of the project and general compliance with the information given in the Contract Documents. Such examination and/or approval by the Engineer shall not relieve the Contractor from full and complete responsibility for safe prosecution of the Work at all times and for obtaining satisfactory results. Requirements for safety-related work tasks presented in Project Drawings and Specifications, such as traffic control, represent the minimum level of protection which must be implemented. Depending on the Contractor's means and methods, these protection measures may or may not be fully adequate to protect Project work forces or the general public. As such, the Contractor is solely responsible for and is required to implement whatever additional protection measures may be necessary to fully protect the Project work force and the general public.

Nothing in the foregoing paragraphs shall be construed as relieving the Contractor from full responsibility for safe prosecution of the Work at all times. In the event the Owner, Engineer or their representatives are held by a court or administrative body to be liable for personal injuries or damages to property arising from deficiencies in job-site safety, the Contractor shall promptly indemnify and hold them harmless there from.”

Add the following Article 105.15, which shall read as follows:

**“105.15 Official Contact.** All official notices required to be delivered to the City of Evanston under the terms of this Contract shall be sent to the following representative of the City:

Mr. Rajeev Dahal, Senior Project Manager  
Capital Planning & Engineering Bureau, Public Works Agency  
City of Evanston  
2100 Ridge Avenue,  
Evanston, IL 60201  
(847) 448-8159

## **LEGAL RELATIONS AND RESPONSIBILITY TO PUBLIC**

Add the following sentences to Article 107.08:

“Suitable toilet facilities shall be provided at the job site. The facilities and the location of same shall be approved by the Owner and shall be kept in a clean and sanitary condition. Sanitary sewer manholes or construction trenches may not be used for toilet facilities.”

Delete the first sentence of Article 107.09 and replace it with the following:

“The Contractor shall notify the Engineer at least thirty (30) days in advance of the starting of any construction work which might in any way inconvenience or endanger traffic, so arrangements can be made, if necessary, for closing the road and providing suitable detours.”

Add the following paragraphs to Article 107.09:

“The Contractor shall identify and obtain, at their own expense, other sites for storage of materials and equipment. Sites shall be approved by the Owner and shall conform to City zoning and land use regulations.

Contractors shall confine all work activities to the public right-of-ways, except areas designated as tree protection zones. If, for their convenience, Contractors wish to conduct work activities outside public right-of-ways, including storage of equipment and materials, Contractors shall obtain written permission from affected property owners prior to proceeding with these work activities. Costs of obtaining permission, permits, easements, site preparation, site maintenance, site restoration, and all other expenses associated with work outside right-of-ways and easements shall be borne by the Contractors at no additional expense to the Owner.

Construction materials may not be placed or stored along City streets and other public areas more than five (5) calendar days prior to their planned incorporation into the Project. Excess materials to be incorporated into the Project, including pipe, backfill materials, and other construction materials, not incorporated into the Project shall be removed from the construction site by the end of each day and shall be disposed of in accordance with these Specifications. Temporary storage of materials shall not interfere with curb line storm drainage. Reclaimed construction materials shall be moved to the Contractor's storage areas. Excess spoils shall be removed at the end of each day.

Excess construction equipment not actively engaged in daily work operations shall be stored only in the Contractor's storage areas and not along City streets. Tracked construction equipment shall be moved from place to place in the City only on rubber-tired trailers. “Walking” of tracked equipment between construction areas is expressly prohibited. Refueling trucks shall not be parked on City streets and shall be returned to the Contractor's storage area when not in use. The Contractor shall provide off-street parking for personal vehicles belonging to his employees, supplier's employees, and subcontractor's employees. These vehicles may not be parked along City streets or in Work areas. No trailers and/or connex containers will be allowed to be stored on/in the City of Evanston R.O.W.

Electrical power for construction operations outside normal project hours shall be obtained through temporary power drops from Commonwealth Edison facilities. The Contractor shall not use engine-driven generators for power at work sites or use other engine-driven equipment outside normal project work hours, including, but not limited to: pumps and compressors, except in emergency situations.

The Contractor shall provide receptacles as necessary at construction areas for depositing waste paper and garbage; and, shall empty these receptacles regularly. The Contractor shall keep the construction site and his storage sites neat and shall promptly clean up any debris that accumulates. All waste materials shall be hauled to a legal waste disposal site of the Contractor's choice.

The Contractor shall conduct his operations so that access to homes and other buildings is maintained at all times when Contractor is not working at that specific location. The Contractor shall cooperate in efforts to notify home and other building owners as to when direct vehicular access to their property will be curtailed and the approximate length of time of such curtailment. Written and/or vocal notification shall be given to affected residents or tenants of the properties not less than 24 hours prior to access curtailment. The Contractor shall maintain access for emergency vehicles to all parts of the construction area at all times.

Where water service connections are made, the Contractor shall not place spoil on the parkway.

The Contractor shall provide for and maintain the flow in all sewers, drains, building or inlet connections and all water-courses which may be met with during the progress of the Work. He shall not allow the contents of any sewer, drain, or inlet connection to flow into trenches, sewers, or other structures to be constructed under the Contract and shall immediately remove and cart away from the vicinity of the Work all offensive matter. The Contractor shall not disrupt the function of individual sanitary services for more than four continuous hours. If construction operations are anticipated to disrupt individual services for more than four hours, the Contractor shall provide for temporary sanitary service for the duration of the disruption.

The Contractor shall provide for and maintain the flow in all water mains or services which may be met with during the progress of the Work. When water mains or services are to be disturbed to the extent that the water will be shut-off, the City of Evanston Utilities Department and all parties being served by the lines involved shall be notified in accordance with Article 561.03, giving them the time and duration of the shut-off period. In cases involving disruption of fire hydrants, the City of Evanston Fire Department shall also be notified in accordance with Article 561.03. The Contractor shall not disrupt the function of individual water services for more than four continuous hours. If construction operations are anticipated to disrupt individual services for more than four hours, the Contractor shall provide for temporary water service for the duration of the disruption.

The Contractor shall promptly notify the proper utility company and all other effected parties of any damage to water, gas, electric, telephone, sewer, and other utility lines and connections caused by the Contractor's operations. The damage shall be immediately repaired at the Contractor's expense. In the case of an accidental breaking of a water main or service line, the repairs of such a break shall have priority over all other operations. The parties whose services are affected by the break shall be notified at once and all assistance given to supply emergency water where necessary by temporary lines, tank truck, or other means. The Contractor shall maintain an appropriate inventory of the materials for emergency repairs. In the case of an accidental breakage of a street light cable, the Contractor shall submit for approval a licensed electrical contractor to repair any and all damage to the existing street light cables.

The Contractor shall not allow travel upon any street, park, roadway, or alley to be hindered or inconvenienced needlessly, nor shall the same be wholly obstructed without the written permission of the Owner thereof. No construction vehicles shall be driven through or shall be parked in alleys unless so approved by the Engineer. Construction traffic shall be routed on major City through-



streets. Construction traffic on minor streets shall be limited as much as is practical. All street closures must be approved by Engineer.

When traffic must be obstructed, the Contractor shall provide proper traffic control as accepted by the Engineer and Owner by placing clearly worded signs announcing such fact with proper barricades, at the nearest cross-streets on each side of such obstructed portion, where travel can pass around the obstruction in the shortest and easiest way. "No parking" signs must be approved by the Engineer and must be POSTED AND DATED at least 48 hours before the intended date of use. "No Parking" signs are to be purchased from the Owner. If vehicles are still parked in "No Parking" areas identified by the Contractor, the Contractor shall notify the Engineer who will contact the Evanston Police to have the vehicles towed away. No towing of vehicles shall be done by the Contractor.

Driveways to fire department buildings, driveways to medical buildings, and driveways to businesses required for continuance of their commerce shall be kept open and maintained in passable conditions at all times unless modified by agreement between the Contractor and the property owner. All agreements between the Contractor and private property owners must be in writing to be considered binding. The Contractor shall give reasonable notice to the owners of all private driveways before interfering with them. Daily construction operations shall be terminated at such locations that the operations of driveways are not obstructed. Driveways shall be passable between the hours of 6:00 p.m. and 9:00 am.

Delete Article 107.17 and replace it with the following:

**"107.17 Use of Explosives**

Blasting and other uses of explosives will not be permitted under this Contract."

Delete Article 107.18 and replace it with the following:

**"107.18 Use of Fire Hydrants.** If the Contractor desires to use water from hydrants, he shall fill out an application to the City of Evanston Utilities Department and shall conform to the municipal ordinances, rules, or regulations concerning their use. The Contractor shall obtain a use permit for each hydrant, and shall operate the hydrant properly. The Contractor is required to use an RPZ or appropriate back flow prevention device subject to approval of the City. There is a \$300 deposit on the fire hydrant and all borrowed equipment. Water shall be furnished from hydrants at no cost to the Contractor. However, the Contractor shall restore any damage to the hydrant caused by his use, including settlement.

Fire hydrants shall be accessible at all times to the Fire Department. No material or other obstructions shall be placed closer to a fire hydrant than permitted by municipal ordinances, rules or regulations, or within five (5) feet of a fire hydrant, in the absence of such ordinances, rules or regulations."

Add the following paragraphs to Article 107.20:

"All existing roadway ditches or swales disturbed during construction operations shall be restored to their original cross-section and longitudinal grade, as approved by the Engineer. Any settlement caused by sewer or water main trenches shall be refilled and the original grades maintained by the Contractor for a period of one year from the date of final completion of the Project. Any property damage caused by trench excavation or augering operations, including settlement, shall be restored at Contractor's expense."

Existing roadways, driveways, sidewalks, curbs, utilities, structures, landscaping, site objects,

and other site improvements not indicated to be removed and/or replaced as part of the Project which are damaged by Contractor's operations shall be repaired to a condition equal or better than that prior to the start of construction; or, if deemed un-repairable by the Owner, removed and replaced by the Contractor at no cost to the Owner in accordance with the terms of the Project specifications, Drawings, applicable codes, ordinances, and technical standards.

The correction of defects in the Work performed by the Contractor shall be done at no additional cost to the Owner and in accordance with the terms of the Project specifications, Drawings, applicable codes, ordinances, and technical standards.

Add the following paragraph to Article 107.25:

"Prior to commencement of construction operations, the Contractor shall prepare a written inventory of existing traffic control and other signage along the routes of construction. This inventory shall list the location, wording, and general condition of signage. This inventory shall be submitted to the Engineer upon completion and before any signage is removed for construction activities. The Contractor shall remove all existing traffic control signs, store these signs in a manner, which prevents damage, and reinstall them as soon as possible following installation of new sewers as coordinated by the Engineer."

Delete Article 107.27 and replace it with the following:

Extension of Indemnification to Third Parties. In the event that some of the Work is to be completed on property that is not owned by the Owner, the Contractor shall provide the indemnification and save harmless protection to the owner of such property. The Contractor shall also provide the indemnification and save harmless protection to owners of adjacent properties that may be affected by his operations.

Claims and disputes by third parties arising from work on this Contract, including augering and directional drilling or excavation work shall be resolved in accordance with the procedures hereinafter specified. This provision does not change, modify or alter the Contractor's responsibility to follow the insurance requirements of the Contract. Neither does this provision change, modify or alter the Contractor's responsibility to defend, indemnify and hold harmless the Owner and the Engineer from all types of claims that may arise out of or in consequence of the performance of this work by the Contractor or which may result in any way there from as that duty is stated in Section 107. Furthermore, this provision does not change, modify or alter the Contractor's responsibility to follow the provisions requiring a Contractor's Performance Bond.

The Contractor agrees to follow the procedure described following in resolving all property damage disputes that arise during the performance of the Work under the Contract. The Contractor agrees that the following procedure is the way the Contractor will hold the City of Evanston, MWRD and Engineer harmless for property damage claims:

i. Procedure for Resolving Property Damage Disputes

If the Contractor receives a claim for property damage allegedly caused by his performance of the Work under this Contract, the Contractor shall, within five (5) calendar days of receipt of such claims:

Acknowledge the claim to the property owner.

Send a copy of the said claim and acknowledgment to Engineer.

If the claim is not settled (or the Contractor does not agree to settle the claim) within five (5) calendar days, the Contractor shall:

Forward the claim to the Contractor's insurance carrier.

Require his insurance company to forward to Engineer an acknowledgment of receipt of the claim.

The Contractor and insurance carrier shall either settle or deny claims within sixty (60) calendar days of initial receipt of the claims. The insurance carrier and Contractor shall notify the Engineer of claims settled and denied, including the terms of the settlement or reasons for denial. The Contractor shall advise property owners of the decision to deny their claims and shall include in the Notice of Denial the name and address of the person authorized to accept service of process on behalf of the Contractor.

When a claim is allowed in any amount, Contractor shall, within thirty (30) calendar days of the award, pay to the property owner the amount of the award. If the Contractor does not make these payments to the property owner within the thirty (30) calendar day period, the Owner shall be authorized to make these payments for the Contractor and then deduct the amounts paid from the next payment due the Contractor under this Contract.”

Add the following paragraphs to Article 107.30:

“The Contractor assumes full responsibility for the safekeeping of all materials and equipment and for all unfinished work until final acceptance by the Owner, and if any of it is damaged or destroyed from any cause, the Contractor shall replace it at his own expense.

The Contractor shall indemnify and save harmless the Owner against any liens filed for nonpayment of his bills in connection with the Contract work. The Contractor shall furnish the Owner satisfactory evidence that all persons who have done work or furnished materials, equipment, or service of any type under this Contract have been fully paid prior to the acceptance of the Work by the Owner.

The Contractor shall erect and maintain such barriers and lights and/or watchmen as will protect and warn pedestrians and vehicles and prevent access of unauthorized persons to the site so as to prevent accidents as a consequence of his work.

The Contractor shall indemnify and hold harmless the Owner, the Owner's employees, the Engineer, and the Engineer's employees from any and all liability, loss, cost, damages and claims, and expense (including reasonable attorney's fees and court costs) resulting from, arising out of, or incurred by reason of any claims, actions, or suits based upon or alleging bodily injury, including death, or property damage arising out of, or resulting from the Contractor's operations under this Contract, whether such operations be by himself or by any subcontractor or by anyone directly or indirectly employed by either of them. The Contractor shall obtain insurance for this purpose, which shall insure the interests of the Owner and Engineer as the same may appear, and shall file with the Owner and Engineer certificates of such insurance.

The Contractor shall protect the Owner's property and adjacent property from injury or loss resulting from his operations. Objects sustaining such damage shall be replaced to the satisfaction of the Owner and Engineer; the cost of such repairs shall be borne by the Contractor.

The Contractor shall be completely responsible for protecting his work from vandalism. Any vandalized concrete shall be repaired and/or replaced as directed by the Engineer and at the Contractor's expense.”

Delete the second and fourth paragraphs of Article 107.35

Delete Article 107.40 in its entirety and replace with the following:

**Unknown Utilities.** The requirements stated in Article 107.37 for known utilities shall apply to unknown utilities. No additional compensation will be allowed for any delays, inconveniences, or damages sustained by the Contractor due to the presence of any claimed interference from unknown utility facilities or any adjustment of them, except as specifically provided in the contract.

**Definition.** An unknown utility is defined as an active or inactive underground transmission facility (excluding service connections) which is either:

(1) Located underground and (a) not shown in any way in any location on the plans; (b) not identified in writing by the City to the Contractor prior to the letting; or (c) not located relative to the location shown in the contract within the tolerances provided in 220 ILCS 50/2.8 or Administrative Code Title 92 Part 530.40(c).

(2) Located above ground or underground and not relocated as provided in the contract

Add Article 107.42, which shall read as follows:

**“107.42 Traffic Control and Protection.** Refer to the TRAFFIC CONTROL PLAN in this set of project specifications to check which Highway Standards and Details apply relating to Traffic control.

If requested by Contractor, one-block-long road closures will be allowed by the Owner in areas deemed necessary by the Engineer. No more than one lane of other streets may be closed at any time. Traffic control shall be in accordance with the applicable sections of the Standard Specifications, the applicable guidelines contained in the Illinois Manual on Uniform Traffic Control Devices for Streets and Highways, any Special Provisions, any Supplemental Standard Specifications and any special details and Highway Standards contained herein.

At the Pre-Construction Meeting, the Contractor shall furnish the name, and a 24-hour telephone number of the individual in his direct employ, who is responsible for the installation and maintenance of the traffic control for the Project. In accordance with Article 108.01, if a subcontractor is to provide this aspect of the work, consent of the Engineer is required. This shall not relieve the Contractor of the foregoing requirement for an individual in his direct employ to superintend the implementation and maintenance of the traffic control.

The Contractor shall furnish, install, maintain, relocate, and remove all traffic cones, signs, barricades, warning lights and other devices which are to be used for the purpose of controlling pedestrian and vehicular traffic. The traffic control requirements presented in the Contract documents represent the minimum level of control which shall be provided. The Contractor is solely responsible for implementing all other traffic control measures required to fully protect pedestrians, vehicles, and his work forces.

The Contractor is responsible to ensure that all barricades, warning signs, lights and other devices installed for traffic control are in place and operational twenty-four hours each calendar day this Contract is in effect. In particular, the Contractor shall make sure that warning lights are functioning during night-time hours. Warning lights shall be checked each calendar day to verify functioning,

replace batteries/bulbs, and/or replace light assemblies as necessary.

All areas of work shall be protected each night by Type II drum-type or sawhorse-type barricades at not greater than fifty (50) foot centers.

Drum-type and sawhorse barricades shall be equipped with working flashing lights and highly visible reflectors, reflective tape or reflective paint. At least six reflectors shall be visible from any viewing angle. Tape or paint shall cover at least 30 percent of the barricade from any viewing angle and shall conform to Section 700 of the Standard Specifications. Arrow boards shall be silent type powered by electricity or battery packs. No engine/generator-powered arrow boards are permitted.

The Contractor shall place "No Parking" signs a minimum of two (2) calendar days prior to curb replacement, patching or resurfacing operations. All "No Parking" signs must have the approval of, affixed, and displayed to the satisfaction of the Engineer. Posting of signs on trees shall be done in such a manner to facilitate removal; stapling or nailing of signs to trees is prohibited. Contractor shall keep a log of all posted "No Parking" signs and shall submit the log to the Engineer promptly upon request.

School busses and emergency vehicles shall have access to all premises at all times."

Add Article 107.43, which shall read as follows:

**"107.43 Maintenance of Roads.** Contractor shall maintain roads for all weather conditions and at all times in compliance with state and local regulations. Upon completion of construction, Contractor shall return all roads to their original condition as described in Section 442. With the Owner's approval, roadways and drives may be closed temporarily in the immediate area of the work. However, roadways and driveways shall be reopened as soon as is practical following the completion of installation and/or restoration. All roadways shall be maintained open to local traffic between the hours of 6:00 p.m. and 9:00 am or at other times when Contractor is not actively engaged in sewer and/or water main installation. Roadways shall be open to through traffic whenever practical. Roadways shall be open to emergency vehicles at all times. Temporary pavements specified by Engineer or Owner shall be placed on the same day as sewer and/or water main installation and shall be maintained as necessary until final roadway restoration. Contractor shall promptly remove all loose material spilled on roadways during the execution of the Work.

Temporary pavements shall consist of aggregate, cold mix, hot mix, or steel plates as specified or as directed by the Engineer. Hot mix shall be used for all IDOT and arterial streets and all intersections, and shall be compacted to the satisfaction of the Engineer by a steel drum roller. Aggregate surface course shall be used for other streets, alleys and driveways, unless otherwise directed by the Engineer. Steel plates shall be used to close construction work shafts and shall be set with their surfaces flush with existing roadways.

Temporary pavements for trenches crossing roadways and sewer and/or water main structures in through traffic lanes shall be hot mix when specified or as directed by Engineer. Temporary pavements around structures not located in through traffic lanes shall be aggregate surface course as specified or as directed by the Engineer."

Add Article 107.44, which shall read as follows:

**"107.44 Water Control.** The Contractor shall perform grading and other operations to maintain

site drainage. Surface water shall not be allowed to accumulate in excavations. The Contractor shall dispose of surface and subsurface water in a legal manner. He shall not allow mud, silt, or debris to flow into any surface water area or body other than in compliance with the State Water Quality Standards. Where the Contractor's operations disturb existing combined sewers, the Contractor shall provide temporary bulkheads and pumping facilities as necessary to maintain the combined sewers, connected building services and storm water inlet leads in full operation, including transport of the maximum dry-weather and wet-weather flow of which the existing sewer is capable. Combined wastewater shall not be permitted to flow along streets, public right-of-ways, private property, trench areas or inactive relief sewers. All earthworks, moving of equipment, water control of excavations, and other operations likely to create silting, shall be conducted so as to minimize pollution to watercourses or water storage areas. Under no circumstances shall the Contractor discharge pollutants into any watercourse or water storage area.”

Add Article 107.45, which shall read as follows:

**“107.45 Overnight Protection of Work.** The Contractor shall adequately backfill, cover with appropriate plates, or suitably fence and barricade all open excavations at the completion of each day's work. Open-cut excavations shall be reduced to a maximum length of thirty feet overnight. Excavations shall not block roadways or driveways. Open ends of sewers being installed shall be bulk-headed overnight with watertight plugs to prevent entrance of soils, entrance of groundwater, and/or entrance by the public. The Contractor shall protect all excavations from public access. All shafts for open-cut work shall be fully covered during non-working hours and during working hours when not being actively used for that day's construction.”

Add Article 107.46, which shall read as follows:

**“107.46 Guarantees and Warranties.** All guarantees and warranties required shall be furnished by the Contractor and shall be delivered to the Owner before the final voucher on the Contract is issued.”

## **PROSECUTION AND PROGRESS**

Add the following to Article 108.01:

“The Owner may approve the use of second tier subcontractors on a case-by-case basis after the Prime Contractor initiates a request for approval of same. The Prime Contractor is responsible for compliance with all the provisions of the contract and is also responsible for providing that all of the pertinent provisions and requirements of the prime contract are incorporated into the second-tier subcontracts. The Prime Contractor shall provide a copy of the second-tier subcontract, second-tier subcontractor insurance certificates, and shall provide waivers from the second-tier subcontractors as required for the processing of pay estimates. The second-tier subcontractor shall not commence work until approval is granted by the Owner”

Add the following to Article 108.02:

“Prior to commencing construction operations, the Project Superintendent shall meet with the Owner and Engineer and submit his Progress Schedule.

The construction schedule shall reflect that no work will be performed on Saturdays, Sundays, Holidays, and the days listed below as modified in Art. 108.03 Section 108. Calendar day is defined as: “Any calendar day between April 1 and November 30 inclusive, except Saturdays, Sundays or legal holidays. If the City approves work on Saturday, the Contractor will not be charged a calendar day for work done on that Saturday.”

The Contractor shall submit to the Engineer monthly updates of the schedules required per these specifications. Schedule updates shall reflect the progress to date by providing actual start dates for activities started, actual finish dates for completed activities, and identifying out of sequence work, schedule logic changes, and any circumstances or events impacting the current schedule. The updates shall also contain the Contractor's best estimate of the remaining duration for activities not complete as of the date of the update. All graphic presentations and reports shall be submitted with the monthly partial payment requests.

The Contractor shall prepare and submit daily reports containing, among other items, the following information:

1. A description of work activities performed.
2. A description of obstructions encountered.
3. Temperature and weather conditions.

The reports shall be submitted on a daily basis, by the end of the next business day.

Information provided on the daily report shall not constitute notice of delay or any other notice required by the Contract Documents.

Failure to provide the updated schedule every month may be cause to withhold any partial payment due to the Contractor during the course of the Contract until the deficiency has been remedied."

Delete the second paragraph of Article 108.03 and replace it with the following:

"The Contractor shall notify the Owner and Engineer at least 72 hours before beginning work. The Contractor shall give a minimum of 24-hour notice, not including Saturdays, Sundays or legal holidays, prior to suspension of construction activities for any non-weather related reason. Suspension of work for non-weather related reasons must be pre-approved by the Engineer. The Contractor must be in advance of the Controlling Item as indicated by his submitted Construction Schedule as a condition of the Engineer's granting of authorization to suspend work. In addition, the suspension shall not affect the completion date of the Project. The Contractor shall notify the Engineer at least 24 hours, not including Saturdays, Sundays or legal holidays, prior to the resumption of work. The site must be left in a clean and neat manner, acceptable to the Engineer, prior to the authorization of the suspension.

The Contractor shall perform the Work in accordance with the following scheduling requirements:

- a. The Contractor will be required to discuss their operations and get verbal and / or written permission at least twenty-four (24) hours in advance in order to work on the following dates:

Friday, March 29, 2024	Good Friday
Tuesday, April 30, 2024	Last Day of Passover
Thursday, July 4, 2024	Independence Day
Thursday, October 3, 2024	Rosh Hashanah
Saturday, October 12, 2024	Yom Kippur

Delete Article 108.04 and replace it with the following:

**"108.04 Normal Work Hours.** Normal work hours shall be Monday through Friday (excluding legal

holidays) between 7:00 am and 5:00 p.m. local time during the calendar dates specified in Article 108.03. Except for work required to maintain warning lights, barricades and other safety/health-related systems no work shall be performed on Saturdays, Sundays, legal holidays, or between 5:00 pm and 7:00 am on other days without specific permission of the Owner.

No work, except maintenance of warning lights, barricades and other safety/health-related systems, may be performed unless the Engineer is available to observe/inspect construction activities. Owner will provide the services of the Engineer as needed for construction observation/inspection between the hours of 7:00 am and 5:00 p.m., Monday through Friday, except legal holidays, in accordance with the calendar dates specified in Article 108.03.

If at any time during the project the Contractor elects to work on a Saturday, they must obtain written permission from the Capital Planning and Engineering Bureau, Senior Project Manager and/or City Engineer/Bureau Chief, Public Works Agency. Contractor shall request this at least twenty-four hours in advance of Saturday work. The contractor is required to estimate any Saturday work and include that in the bid amount.

Delete Article 108.05 and replace it with the following:

**“108.05 Project Completion Times:**

The Project Completion Time and Substantial Completion Times shall be as specified in the Contract Documents. Liquidated damages, as indicated in Article 108.09 shall apply for failure to achieve any of the listed Partial Completion Dates, Substantial Completion Dates, Project Completion Dates, and other specific Work task completion requirements. Calendar day is defined as: “Any calendar day between April 1 and November 30 inclusive, except Saturdays, Sundays, or legal holidays. If the City approves work on Saturday, the Contractor will not be charged a calendar day for work done on that Saturday.” Claims for extension or shortening of the Substantial Completion Times and Project Completion Time shall be based on written notice delivered by the party making the claim to the other party and to the Engineer promptly, but, in no event, later than thirty (30) calendar days after the occurrence of the event giving rise to the claim and stating the nature of the claim.”

**MEASUREMENT AND PAYMENT**

Add the following paragraphs to Article 109.02:

“All the requirements of the Supplemental Standard Specifications pertaining to Sections 100 to 109 of the Standard Specifications are considered incidental to the Work, and no separate or additional payment will be made, except as otherwise indicated, for complying with said requirements. The Owner has the authority to withhold any payment if satisfactory progress is not made by Contractor to complete any work on the Contract.

The cost of removal of any temporary surfaces, trench backfill or other temporary materials above the subgrade level in areas where final surface restoration is to be performed shall be incidental to the Contract and no additional separate payment will be made except as indicated on the Plans.

Existing facilities or property damaged by construction activities, including settlement, whether through result of Contractor's negligence or as a normal result of the means and methods employed by the Contractor, shall be restored to original condition. Restoration of damaged areas will be considered incidental to the Work and the cost shall be included as part of the unit or lump sum price item to which the restoration pertains.



Payment for each item will be made at the unit or lump sum price bid for that item. The cost of all other related or incidental work required by the plans and specifications shall not be measured or paid for as a separate item, but shall be included as part of the unit or lump sum price item to which the work pertains. Failure to list all such related or incidental work for the bid items shall not invalidate this stipulation.”

Delete Article 109.07 and replace it with the following:

**“109.07 Partial Payments and Retainage.** The Owner will pay the Contractor monthly for Work completed in accordance with the Contract Documents. Applications for Payment from the Contractor (and subcontractors) shall be prepared and submitted by the Contractor with all supporting documents to the Engineer. Supporting documents to be submitted with Applications for Payment shall include, but are not limited to:

**Documents to be Submitted With Applications for Partial Payment**

- (a) MBE/WBE/EBE Monthly Utilization Report
- (b) All delivery tickets for concrete and asphalt.
- (c) Lien Waivers
- (d) Construction Schedule Update
- (e) Certified payrolls for general contractor and sub-contractors

Failure to submit any of the above documents may cause the payment application to be rejected.

Lien waivers shall accompany each Application for Payment and shall reflect the amount paid to each subcontractor, and supplier, and their respective supporting lien waivers. Contractor's lien waivers submitted with interim Applications for Payment shall reflect all costs up to the date of the Application. Lien waivers from subcontractors, suppliers and others accompanying interim Applications for Payment may be submitted one month in arrears. Lien waivers submitted with the final Application for Payment shall reflect the full values of Contractor's efforts; and, all subcontracts, materials purchases, and other Project costs.

Applications for Payment shall be reviewed by the Engineer within ten (10) calendar days of the submittal and returned to the Contractor for correction or forwarded to the Owner for approval, as appropriate. Engineer and Contractor must agree to quantities forwarded to the Owner. Any disputed quantities not included in the Application for Payment must be resolved within thirty (30) calendar days with any adjustments from disputed quantities to be included on the following Application for Payment. Applications for Payment certified by the Engineer must be in the City offices by the close of business on the last working day of each month. The Owner will pay the Contractor within thirty (30) calendar days of receipt of Applications for Payment certified by the Engineer.

Retainage shall be withheld as follows:

There shall be deducted from the amount so determined for the first 50 percent of the completed work a sum of ten percent to be retained until after the completion of the entire work to the

satisfaction of the Engineer. After 50 percent or more of the work is completed, the City may, at its discretion, certify the remaining partial payments without any further retention, provided that satisfactory progress is being made, and provided that the amount retained is not less than five percent of the total adjusted contract price.”

Delete the first, third, and fourth paragraphs of Article 109.08 and add the following:

“Final payment will be made within sixty (60) calendar days after the Work is fully completed and accepted by the Owner and the Contract fully performed. Request for final payment shall be prepared by the Contractor and accompanied by the documentation hereinafter listed. Quantities for this Contract shall be subject to the contract unit price applied to final measured quantities.

Neither the final payment nor any part of the retained percentage shall become due until the Contractor delivers to the Owner a complete release of all liens arising out of this Contract, or receipts in full in lieu thereof, and in either case, an affidavit that so far as he has the knowledge or information, the releases and receipts include all the labor and material for which a lien could be filed, but the Contractor may, if any subcontractor refuses to furnish a release or receipt in full, furnish a bond satisfactory to the Owner, to indemnify the Owner against any lien. If any liens remain unsatisfied after all payments are made, the Contractor shall refund to the Owner all moneys that the Owner may be compelled to pay in discharging such liens, including all costs and Attorney's fees.

With his final payment request, the Contractor shall submit the following data:

**Documents to be Submitted With  
Application for Final Payment**

- (a) MBE/WBE/EBE  
Utilization Final Report
- (b) Contractor prepared Record - Drawings

Add the following as the first two paragraphs of Article 109.09:

“The Contractor shall notify the Engineer immediately when the Contractor becomes aware of any circumstances which the Contractor believes may lead to a claim for extra cost. Where possible, the Contractor shall delay proceeding with work which may result in the claim for extra cost until the Engineer has had a reasonable opportunity to review the situation, unless such delay will materially disrupt the prosecution of the Work or unless immediate Contractor action is required to resolve an emergency which endangers life or property. The purposes of the Engineer's review are: to verify that a claim for extra cost may be warranted, to make modifications to the Work to avoid or minimize the extra cost, and/or to monitor the Contractor's performance of the work generating the extra cost. For those situations where the Engineer is not notified prior to the Contractor performing work which causes the claim, the amount of extra cost to which the Contractor is entitled shall not include costs which, in the Engineer's sole opinion, could reasonably have been avoided if the Contractor had notified the Engineer prior to proceeding with the Work.

The Contractor shall submit, in writing, claims for extra cost to the Engineer as soon as possible after the occurrence of the event(s) giving rise to the claim, but not more than thirty (30) calendar days thereafter. Claims shall include appropriate supporting documentation as specified in following paragraphs to justify the extra cost claimed. This documentation shall include, as a minimum: a description of the circumstances which generated the claim, prior notifications provided

to the Engineer, and a detailed breakdown of costs incurred by the Contractor. In the event that this documentation cannot be assembled within thirty (30) calendar days or if the extra cost is ongoing, the Contractor shall submit, in writing, whatever partial information is available to keep the Engineer informed of the Contractor's progress. Extra costs incurred by the Contractor solely because of the particular means and methods which the Contractor chooses to perform the Work will not be considered. Claims submitted more than thirty (30) calendar days after the occurrence of the event(s) giving rise to the claim will not be considered.”

Delete the first, second and third paragraphs of Article 109.09 sub-paragraph (e) and replace them with the following:

“(e) Procedure. All claims and supporting documentation shall be submitted to the Engineer. The Engineer shall review each claim and advise the Owner of the Engineer's opinion of the relative merit of each claim and the dollar and/or time adjustment which the Engineer believes is warranted, if any. The Owner shall make a determination of the merit of each claim and the dollar and/or time adjustment, if any, which is appropriate for resolution of the claim. If Contractor is dissatisfied with the Owner's decision regarding merit, dollar adjustment, and/or time adjustment associated with a claim, the Contractor may request arbitration in accordance with the following:

- All claims, counter-claims, disputes and other matters in question between the Owner and the Contractor arising out of, or relating to this Agreement or the breach of it, will be decided by arbitration if the parties mutually agree, or in a court of competent jurisdiction within the State.
- Notice of the demand for arbitration shall be filed in writing with the other party to the Contract Documents and with the American Arbitration Association, and a copy shall be filed with the Engineer. Demand for arbitration shall in no event be made on any claim, dispute or other matter in question which would be barred by the applicable statute of limitations.
- The Contractor will carry on the Work and maintain the progress schedule during any arbitration proceedings, unless otherwise mutually agreed in writing.”

## **TRAFFIC CONTROL AND PROTECTION, (SPECIAL)**

Delete Article 701.20 and replace it with the following:

This work will be paid for at the Contract LUMP SUM price for TRAFFIC CONTROL AND PROTECTION, (SPECIAL). This lump sum price shall be payment in full for all materials, labor and equipment required for: handling, furnishing, transporting, installing, maintaining, relocating and removing all traffic control devices and signage required for to fully protect construction operations and the general public; including implementing any detour plans shown on the Drawings. This lump sum price shall also include all materials, labor and equipment required for: furnishing, installing, relocating and removing steel plates and other temporary bridging over trenches, auger pits, receiving pits and other areas disturbed by construction activities. The salvage value of the materials removed shall be reflected in the price bid for this Item. Progress payments for traffic control will be made in direct proportion to the value of work completed. Contractor shall also refer to the IDOT Standards included herein for additional traffic control measures. The Contractor is advised that specific liquidated damages apply for failure to maintain traffic control devices.

TRAFFIC CONTROL AND PROTECTION, (SPECIAL) shall be paid monthly in an amount equal to the lump sum price bid multiplied by the overall percentage completion of other Contract Payment Items.

## **EXISTING SIGNS**

The City will remove all conflicting street signs located on signal posts or within the sidewalk. The Contractor shall notify the City 48 hours in advance of when the signs will need to be removed.

## **WORKING RESTRICTIONS**

Pedestrian access through the intersection shall be maintained at all times. The following Work Restriction shall apply:

- At least one crosswalk across each of the two intersecting streets at Central Street and Central Park Avenue shall be open and available for pedestrians to use at all times during this project. The Contractor shall coordinate with the City regarding which crosswalk will be available.
- Unfinished work (such as foundations, conduit) shall be covered or properly cordoned off, so as not to be a hazard or attractive nuisance to pedestrians.

The Contractor shall be responsible to ensure that areas open to the public are clean and free from debris.

## **SODDING, TOPSOIL, AND COMPOST**

### Section 211 - Topsoil and Compost

1. Add the following paragraph to Article 211.04:

“Topsoil shall be pulverized. A minimum thickness of 3-inches of topsoil shall be placed over the full width of disturbed areas to be sodded.”

### Section 252 - Sodding

1. Add the following paragraph to Article 252.01:

“All grassed areas disturbed by Contractor's operations shall be restored by sodding. To be acceptable, the sod shall be in a live, healthy condition and be knitted to the soil. Sod shall be growing in place for forty-five (45) calendar days prior to measurement. Only living sod that is acceptable will be measured for payment.”

2. Add the following paragraph to Article 252.02:

“Sod for public parkway areas and other areas within 25 feet of public roadways shall be salt tolerant. Sod for other areas shall be native sod matching the species, color, and texture of adjoining grass areas as approved by the Engineer.”

3. Add the following to Article 252.03:

“Sod bed preparation shall include the placement of top soil, including excavating and grading the areas to be sodded to a depth of at least 3-inches below a line connecting the top of the curb and the top of the sidewalk, disposing of the material removed and placing pulverized topsoil on the space so prepared, raked and ready for sodding. The topsoil shall be free from quack grass and weeds and shall be approved by the Engineer before placing. One rolling of the entire surface of the soil shall be made. Existing sidewalks, curbs and trees, where the same are not to be removed, shall be protected from damage during the placement of topsoil. Placement of topsoil shall be incidental to the cost of sodding and no separate payment shall be made.”

4. Add the following paragraph to Article 252.04:

“The Contractor is encouraged to refrain from placing sod during the months of July and August, when possible within the required construction schedule. No sod may be placed between November 1 and March 1 unless approved by the Engineer. Regardless of the time of placement and subsequent climatic conditions, the Contractor shall water sod sufficiently to maintain it in a healthy condition until accepted by the Owner. Sod shall be in a moist condition at the time of cutting and shall be kept in a moist condition until it is placed. Sod cut less than 24 hours before placement is preferred. Sod cut more than 48 hours before placement shall not be used.”

5. Add the following to Article 252.06:

“The placement of sodding shall consist of preparing the ground surface and furnishing, transporting, and placing sod and fertilizer required in the sodding operations. Fertilizer having an analysis of 10-6-4 or having a different analysis but still meeting the 5-3-2 ratio requirements, shall be applied at such a rate that each acre to be sodded shall receive a total of 160 pounds of the three nutrients specified in Article 1081.08. The fertilizer nutrient will not be paid separately but shall be incidental to the cost of sod placement.”

6. Delete the first paragraph of Article 252.08 and replace it with the following paragraphs:

“Within eight hours after sod has been placed five gallons of water per square yard shall be applied and the entire surface of sod rolled. Thereafter, on days designated by the Engineer, additional water shall be applied to sodded areas at the rate of three gallons per square yard. The number of additional applications shall not exceed ten and these applications will be required within a forty-five (45) calendar day growing period after the sod has been placed. The cost of this watering program shall be incidental to the cost of sodding. The Contractor shall perform additional watering to maintain sod in a healthy condition. The cost of additional watering shall be incidental to the cost of sodding. Any sodding that does not survive will be replaced by the Contractor at his own expense.”

## **PARKWAY TREE PROTECTION**

Prospective contractors are advised that it is the express intent of the City of Evanston to minimize trimming of trees in the work corridors and to vigorously protect the quality of the urban forest. The equipment and methods used to perform any and all portions of the work must be the size and nature that results in the least disruption to the existing environment.

The City of Evanston reserves the right to limit the size of the equipment used on the project.

The contractor shall at all times demonstrate to the satisfaction of the Engineer that suitable precautions and due diligence are being observed to protect the natural and improved features of the area. Special and continuing attention will be paid to the maintenance of tree protection fencing and the appropriate observance of tree protection areas as delineated by the fencing.

To insure compliance with the City of Evanston's intent to minimize area disturbances, the following procedures and actions will be followed: When the Engineer determines that a deficiency exists, the Contractor shall be notified. If the contractor fails to rectify the deficiency immediately, the Engineer will impose a daily monetary deduction for each 24-hour period (or portion thereof) the deficiency exists. This time period will begin with the time of notification to the Contractor and end with the Engineer's acceptance of the corrections. In addition, the Contractor will be liable and responsible for any and all corrective and remedial actions required to restore the area or item to comparable pre- project conditions as well as any additional fines and fees as stated in the tree protection requirements in these specifications.

The Contractor shall follow Section 201 of the IDOT Standard Specifications except when superseded by the following:

**Care of Existing Plant Material.** If construction is to occur within the root zone of existing plant material, root pruning and special plant care will be required, as hereinafter specified. All pruning shall be performed by a professional arborist (someone whose principal occupation is the care and maintenance of trees).

The Contractor shall be responsible to minimize damage to tree limbs, tree trunks, and tree roots. All measures shall be included in the contract price for underground conduit, foundations, and sidewalk except that payment will be made for **Tree Pruning** and **Tree Root Pruning** as separate pay items.

### **A. Tree Root Pruning:**

1. Whenever the proposed excavation falls within the drip-line of a tree, the contractor shall:
  - a. Root prune 6-inches behind and parallel to the proposed edge of trench a neat, clean vertical cut to a minimum depth directed by the City Arborist through all the affected tree roots.
  - b. Root prune to a maximum width of 4 inches using a root prune wheel matching the following criteria. The root pruner wheel shall be 60" diameter (188" circumference) carrying 28 pair (56 totals) stumps cutter teeth with tooth spacing at 6.7" on center. The cutting depth shall be 24" and shall utilize a 65hp tractor. Trenching machines will not be permitted.

- c. Exercise care not to cut any existing utilities.
  - d. If during construction it becomes evident that additional tree roots will require root pruning, the City Arborist and the Contractor shall have the root pruning subcontractor return to the site to properly root prune the tree at the location directed by the Engineer as coordinated with the City Arborist. The contractor will be paid for the additional root pruning as described below; however, no additional compensation will be made for remobilization to the construction site.
  - e. For locations where root pruning is performed for the purpose of curb and gutter removal and replacement, the contractor shall root prune 6-inches behind the curbing so as to neatly cut the tree roots.
  - f. Depth of cut shall be 12 inches for curb removal and replacement and 24 inches for structural work. Any roots encountered at a greater depth shall be neatly saw-cut at no additional cost.
  - g. The Engineer or City Arborist will mark locations where earth saw cutting of tree roots is required in the field.
2. All root pruning cuts shall be immediately backfilled with material side cast from the earth-sawing procedure, so that the ground surface is even and no tripping potential exists.
  3. All root pruning work is to be performed through the services of a certified arborist who must be in good standing with IDOT.

Root pruning will be paid for at the contract unit price per foot for TREE ROOT PRUNING, which price shall be payment for all labor, materials, and equipment.

**B. Temporary Fence:**

1. The Contractor shall erect a temporary fence around all trees within the construction area to establish a “tree protection zone” before any work begins or any material is delivered to the jobsite. No work is to be performed (other than root pruning), materials stored, or vehicles driven or parked within the “tree protection zone” at any time during the course of construction.
2. The exact location and establishment of the “tree protection zone” fence shall be approved by Engineer and coordinated with the City Arborist prior to setting the fence. The fence shall be 48 inches high, plastic poly-type or any other type of highly visible barrier in an open-weave type pattern with large openings. The type, color and pattern of the fence shall be approved by the Engineer prior to erection. This fence shall be properly maintained in an upright manner and shall remain up until final restoration, unless the Engineer directs removal otherwise. Tree fence shall be supported using T-Post style fence posts with a maximum of 8’ spacing. T-posts must be at least six feet in length, two feet of which must be set in the ground. The fence shall be attached to posts and secured with a minimum of three nylon locking ties per post. Utilizing re-bar as a fence post will

not be permitted.

3. The fence shall be installed 18" behind and parallel to the curb and between the curb and sidewalk. Fence shall be erected on a minimum of three sides with the fourth sidewalk side being optional. Fence shall be installed at the drip-line of the tree or as listed in the following guidelines:
  - a. Establish the diameter of the tree at a point four and a half feet above the ground, (referred to as diameter breast height or DBH)
    - i. Trees with diameters 10 inches and under require root zone protection a minimum of five feet from the center of the tree.
    - ii. Trees 10 to 19 inches in diameter shall have a minimum root zone protection of 10 feet from the center of the tree.
    - iii. Trees greater than 19 inches in diameter shall have a minimum root zone protection of 15 feet from the center of the tree.
4. Parking or maneuvering of machinery, stockpiling of materials or any other use will not be allowed upon unpaved areas within 3 m (10 ft) of the root protection zone of trees or plants designated to be protected.
5. Construction area is defined as all areas within 20 feet each side of water or sewer main location.
6. All work within the "tree protection zone" shall have the Engineer's prior approval. All slopes and other areas not re-graded should be avoided so that unnecessary damage is not done to the existing turf, tree root system or ground cover.
7. The grade within the "tree protection zone" shall not be changed unless approved by the Engineer prior to making said changes or performing the work.

Protective Tree fence will be paid for at the contract unit price per foot for Temporary Fence, which price shall include furnishing, installing, maintaining, and removal.

When sewer or water improvements are required within the "root protection zone", tree trunk protection will be required.

- A. **Tree Trunk Protection.** The Contractor shall provide 50 mm by 200 mm by 2.4 m (2 in. by 8 in. by 8 ft) boards banded continuously around each trunk to prevent scarring of trees shown on the plans or designated by the Engineer. For multi-stem trees, saplings, and shrubs to be protected within the area of construction, temporary fencing may be used for trunk protection
- C. Tree Pruning.** Tree pruning shall consist of pruning branches, for aesthetic and structural enhancement, of existing trees as shown on the plans or as directed by the Engineer. The National Arborist Association's Pruning Standards for Shade Trees Class II - Standard Pruning specifications shall be followed. All branch pruning to American elms and Oak trees shall be done between October 15 and April 15, when the trees are dormant.



Underpruning to provide clearance over the street will be allowed up to 14 feet above the pavement. If additional clearance is needed a request in writing shall be submitted to the Engineer.

## **TRAFFIC CONTROL PLAN**

Traffic Control shall be according to the applicable sections of the Standard Specifications, the Supplemental Specifications, the "Illinois Manual on Uniform Traffic Control Devices for Streets and Highways", any special details and Highway Standards contained in the plans, and the Special Provisions contained herein.

Special attention is called to Article 107.09 of the Standard Specifications and the following Highway Standards, Details, Quality Standard for Work Zone Traffic Control Devices, Recurring Special Provisions and Special Provisions contained herein, relating to traffic control.

The Contractor shall contact the District One Bureau of Traffic at least 72 hours in advance of beginning work.

### List of Highway Standards:

701701-10	URBAN LANE CLOSURE, MULTILANE INTERSECTION
701801-06	SIDEWALK CORNER OR CROSSWALK CLOSURE
701901-08	TRAFFIC CONTROL DEVICES

The work shall be accomplished such that the streets will be left open to local traffic at the end of each working day.

One corner shall be constructed at a time. The other three corners need to be open to pedestrian traffic and be ADA compliant at all times.

It will also be necessary for the Contractor to provide advance written notice to residents, police, fire, school districts and trash haulers when access to any street and/or driveway will be temporarily closed or limited. At least one lane access must be provided to all commercial property at all times. Notices shall be delivered 24 hours prior to any temporary closures and shall provide a re-entrance date to the residents. Notices shall be reviewed and approved by the Engineer prior to issuance.

During construction, the Contractor shall provide lighted barricades, flagmen and other temporary protection where necessary for public safety at all times. Should traffic protection be determined to be inadequate by the Engineer, the City will take the necessary actions to protect the public, and the cost of this work will be charged to the Contractor.

**Method of Measurement.** This work will not be measured for payment.

**Basis of Payment.** This work will be considered included in the contract lump sum price for TRAFFIC CONTROL AND PROTECTION, (SPECIAL).

**MAINTENANCE OF ROADWAYS**

Effective: September 30, 1985

Revised: November 1, 1996

Beginning on the date that work begins on this project, the Contractor shall assume responsibility for normal maintenance of all existing roadways within the limits of the improvement. This normal maintenance shall include all repair work deemed necessary by the Engineer, but shall not include snow removal operations. Traffic control and protection for maintenance of roadways will be provided by the Contractor as required by the Engineer.

If items of work have not been provided in the contract or otherwise specified for payment, such items, including the accompanying traffic control and protection required by the Engineer, will be paid for in accordance with Article 109.04 of the Standard Specifications.

**PUBLIC CONVENIENCE AND SAFETY (DIST 1)**

Effective: May 1, 2012

Revised: July 15, 2012

Add the following to the end of the fourth paragraph of Article 107.09:

If the holiday is on a Saturday or Sunday and is legally observed on a Friday or Monday, the length of the holiday period for Monday or Friday shall apply.

Add the following sentence after the Holiday Period table in the fourth paragraph of Article 107.09:

The length of holiday period for Thanksgiving shall be from 5:00 AM the Wednesday prior to 11:59 PM the Sunday after.

Delete the fifth paragraph of Article 107.09 of the Standard Specifications:

On weekends, excluding holidays, roadways with Average Daily Traffic of 25,000 or greater, all lanes shall be open to traffic from 3:00 P.M. Friday to midnight Sunday, except where structure construction or major rehabilitation makes it impractical.

**HOT-MIX ASPHALT BINDER AND SURFACE COURSE (D-1)**

Effective: November 1, 2019

Revised: February 1, 2020

Description. This work shall consist of constructing a hot-mix asphalt (HMA) binder and/or surface course on a prepared base. Work shall be according to Sections 406 and 1030 of the Standard Specifications, except as modified herein.

Materials. Revise Article 1004.03(c) to read:

“ (c) Gradation. The coarse aggregate gradations shall be as listed in the following table.

Use	Size/Application	Gradation No.
Class A-1, A-2, & A-3	3/8 in. (10 mm) Seal	CA 16 or CA 20
Class A-1	1/2 in. (13 mm) Seal	CA 15
Class A-2 & A-3	Cover Coat	CA 14
HMA High ESAL	IL-19.0; Stabilized Subbase IL-19.0	CA 11 <sup>1/</sup>
	SMA 12.5 <sup>2/</sup>	CA 13 <sup>4/</sup> , CA 14, or CA 16
	SMA 9.5 <sup>2/</sup>	CA 13 <sup>3/4/</sup> or CA 16 <sup>3/</sup>
	IL-9.5	CA 16
	IL-9.5FG	CA 16
HMA Low ESAL	IL-19.0L	CA 11 <sup>1/</sup>
	IL-9.5L	CA 16

- 1/ CA 16 or CA 13 may be blended with the CA 11.
- 2/ The coarse aggregates used shall be capable of being combined with stone sand, slag sand, or steel slag sand meeting the FA/FM 20 gradation and mineral filler to meet the approved mix design and the mix requirements noted herein.
- 3/ The specified coarse aggregate gradations may be blended.
- 4/ CA 13 shall be 100 percent passing the 1/2 in. (12.5mm) sieve.”

Revise Article 1004.03(e) of the Supplemental Specifications to read:

“(e) Absorption. For SMA the coarse aggregate shall also have water absorption ≤ 2.0 percent.”

HMA Nomenclature. Revise the “High ESAL” portion of the table in Article 1030.01 to read:

“High ESAL	Binder Courses	IL-19.0, IL-9.5, IL-9.5FG, IL-4.75, SMA 12.5, Stabilized Subbase IL-19.0
	Surface Courses	IL-9.5, IL-9.5FG, SMA 12.5, SMA 9.5”

Revise Article 1030.02 of the Standard Specifications and Supplemental Specifications to read:

**“1030.02 Materials.** Materials shall be according to the following.

Item	Article/Section
(a) Coarse Aggregate .....	1004.03
(b) Fine Aggregate .....	1003.03
(c) RAP Material .....	1031
(d) Mineral Filler .....	1011

- (e) Hydrated Lime ..... 1012.01
- (f) Slaked Quicklime (Note 1)
- (g) Performance Graded Asphalt Binder (Note 2) ..... 1032
- (h) Fibers (Note 3)
- (i) Warm Mix Asphalt (WMA) Technologies (Note 4)

Note 1. Slaked quicklime shall be according to ASTM C 5.

Note 2. The asphalt binder shall be an SBS PG 76-28 when the SMA is used on a full-depth asphalt pavement and SBS PG 76-22 when used as an overlay, except where modified herein. The asphalt binder shall be a SBS PG 76-22 for IL-4.75, except where modified herein. The elastic recovery shall be a minimum of 80.

Note 3. A stabilizing additive such as cellulose or mineral fiber shall be added to the SMA mixture according to Illinois Modified AASHTO M 325. The stabilizing additive shall meet the Fiber Quality Requirements listed in Illinois Modified AASHTO M 325. Prior to approval and use of fibers, the Contractor shall submit a notarized certification by the producer of these materials stating they meet these requirements. Reclaimed Asphalt Shingles (RAS) may be used in Stone Matrix Asphalt (SMA) mixtures designed with an SBA polymer modifier as a fiber additive if the mix design with RAS included meets AASHTO T305 requirements. The RAS shall be from a certified source that produces either Type I or Type 2. Material shall meet requirements noted herein and the actual dosage rate will be determined by the Engineer.

Note 4. Warm mix additives or foaming processes shall be selected from the Department’s Qualified Producer List, “Technologies for the Production of Warm Mix Asphalt (WMA)”.

Mixture Design. Revise Article 1030.04(a)(1) of the Standard Specifications and the Supplemental Specifications to read:

High ESAL, MIXTURE COMPOSITION (% PASSING) <sup>1/</sup>										
Sieve Size	IL-19.0 mm		SMA 12.5		SMA 9.5		IL-9.5mm		IL-4.75 mm	
	min	max	min	max	min	max	min	max	min	max

Central Street at Central Park Avenue  
Traffic Signal Modernization  
City of Evanston

1 1/2 in. (37.5 mm)										
1 in. (25 mm)		100								
3/4 in. (19 mm)	90	100		100						
1/2 in. (12.5 mm)	75	89	80	100		100		100		100
3/8 in. (9.5 mm)				65	90	100	90	100		100
#4 (4.75 mm)	40	60	20	30	36	50	34	69	90	100
#8 (2.36 mm)	20	42	16	24 <sup>4/</sup>	16	32 <sup>4/</sup>	34 <sup>5/</sup>	52 <sup>2/</sup>	70	90
#16 (1.18 mm)	15	30					10	32	50	65
#30 (600 μm)			12	16	12	18				
#50 (300 μm)	6	15					4	15	15	30
#100 (150 μm)	4	9					3	10	10	18
#200 (75 μm)	3	6	7.0	9.0 <sup>3/</sup>	7.5	9.5 <sup>3/</sup>	4	6	7	9 <sup>3/</sup>
#635 (20 μm)			≤ 3.0		≤ 3.0					
Ratio Dust/Asphalt Binder		1.0		1.5		1.5		1.0		1.0

- 1/ Based on percent of total aggregate weight.
- 2/ The mixture composition shall not exceed 44 percent passing the #8 (2.36 mm) sieve for surface courses with Ndesign = 90.
- 3/ Additional minus No. 200 (0.075 mm) material required by the mix design shall be mineral filler, unless otherwise approved by the Engineer.
- 4/ When establishing the Adjusted Job Mix Formula (AJMF) the percent passing the #8 (2.36 mm) sieve shall not be adjusted above the percentage stated on the table.
- 5/ When establishing the Adjusted Job Mix Formula (AJMF) the percent passing the #8 (2.36 mm) sieve shall not be adjusted below 34 percent.

Revise Article 1030.04(b)(1) of the Standard Specifications to read:

- “(1) High ESAL Mixtures. The target value for the air voids of the HMA shall be 4.0 percent, for IL-4.75 it shall be 3.5 percent and for Stabilized Subbase it shall be 3.0 percent at the design number of gyrations. The voids in the mineral aggregate (VMA) and voids filled with asphalt binder (VFA) of the HMA design shall be

based on the nominal maximum size of the aggregate in the mix and shall conform to the following requirements.

VOLUMETRIC REQUIREMENTS High ESAL				
	Voids in the Mineral Aggregate (VMA), % minimum			Voids Filled with Asphalt Binder (VFA), %
Ndesign	IL-19.0; Stabilized Subbase IL- 19.0	IL-9.5	IL-4.75 <sup>1/</sup>	
50	13.5	15.0	18.5	65 – 78 <sup>2/</sup>
70				65 - 75
90				

- 1/ Maximum draindown for IL-4.75 shall be 0.3 percent.
- 2/ VFA for IL-4.75 shall be 72-85 percent.”

Revise the table in Article 1030.04(b)(3) to read:

“VOLUMETRIC REQUIREMENTS, SMA 12.5 <sup>1/</sup> and SMA 9.5 <sup>1/</sup>			
Ndesign	Design Air Voids Target %	Voids in the Mineral Aggregate (VMA), % min.	Voids Filled with Asphalt (VFA), %
80 <sup>4/</sup>	3.5	17.0 <sup>2/</sup>	75 - 83
		16.0 <sup>3/</sup>	

- 1/ Maximum draindown shall be 0.3 percent. The draindown shall be determined at the JMF asphalt binder content at the mixing temperature plus 30 °F.
- 2/ Applies when specific gravity of coarse aggregate is ≥ 2.760.
- 3/ Applies when specific gravity of coarse aggregate is < 2.760.
- 4/ Blending of different types of aggregate will not be permitted.  
For surface course, the coarse aggregate can be crushed steel slag, crystalline crushed stone or crushed sandstone. For binder course, coarse aggregate shall be crushed stone (dolomite), crushed gravel, crystalline crushed stone, or crushed sandstone.

Add to the end of Article 1030.05 (d) (2) a. of the Standard Specifications:

“During production, the Contractor shall test SMA mixtures for draindown according to AASHTO T305 at a frequency of 1 per day of production.”

Revise the last paragraph of Article 1102.01 (a) (5) of the Standard Specifications to read:

“IL-4.75 and Stone Matrix Asphalt (SMA) mixtures which contain aggregate having absorptions greater than or equal to 2.0 percent, or which contain steel slag sand, shall have minimum surge bin storage plus haul time of 1.5 hours.”

Quality Control/Quality Assurance (QC/QA). Revise the third paragraph of Article 1030.05(d)(3) to read:

“If the Contractor and Engineer agree the nuclear density test method is not appropriate for the mixture, cores shall be taken at random locations determined according to the QC/QA document "Determination of Random Density Test Site Locations". Core densities shall be determined using the Illinois Modified AASHTO T 166 or T 275 procedure.”

Add the following paragraphs to the end of Article 1030.05(d)(3):

“Longitudinal joint density testing shall be performed at each random density test location. Longitudinal joint testing shall be located at a distance equal to the lift thickness or a minimum of 4 in. (100 mm), from each pavement edge (i.e. for a 5 in. (125 mm) lift the near edge of the density gauge or core barrel shall be within 5 in. (125 mm) from the edge of pavement). Longitudinal joint density testing shall be performed using either a correlated nuclear gauge or cores.

- a. Confined Edge. Each confined edge density shall be represented by a one-minute nuclear density reading or a core density and shall be included in the average of density readings or core densities taken across the mat which represents the Individual Test.
- b. Unconfined Edge. Each unconfined edge joint density shall be represented by an average of three one-minute density readings or a single core density at the given density test location and shall meet the density requirements specified herein. The three one-minute readings shall be spaced 10 ft (3 m) apart longitudinally along the unconfined pavement edge and centered at the random density test location.

When a longitudinal joint sealant (LJS) is applied, longitudinal joint density testing will not be required on the joint(s) sealed.”

Revise the second table in Article 1030.05(d)(4) and its notes to read:

“DENSITY CONTROL LIMITS			
Mixture Composition	Parameter	Individual Test (includes confined edges)	Unconfined Edge Joint Density, minimum
IL-4.75	Ndesign = 50	93.0 – 97.4 % <sup>1/</sup>	91.0%

IL-9.5FG	Ndesign = 50 - 90	93.0 – 97.4 %	91.0%
IL-9.5	Ndesign = 90	92.0 – 96.0 %	90.0%
IL-9.5, IL-9.5L,	Ndesign < 90	92.5 – 97.4 %	90.0%
IL-19.0	Ndesign = 90	93.0 – 96.0 %	90.0%
IL-19.0, IL-19.0L	Ndesign < 90	93.0 <sup>2/</sup> – 97.4 %	90.0%
SMA	Ndesign = 80	93.5 – 97.4 %	91.0%

1/ Density shall be determined by cores or by correlated, approved thin lift nuclear gauge.

2/ 92.0 % when placed as first lift on an unimproved subgrade.”

Equipment. Add the following to Article 1101.01 of the Standard Specifications:

“(h) Oscillatory Roller. The oscillatory roller shall be self-propelled and provide a smooth operation when starting, stopping, or reversing directions. The oscillatory roller shall be able to operate in a mode that will provide tangential impact force with or without vertical impact force by using at least one drum. The oscillatory roller shall be equipped with water tanks and sprinkling devices, or other approved methods, which shall be used to wet the drums to prevent material pickup. The drum(s) amplitude and frequency of the tangential and vertical impact force shall be approximately the same in each direction and meet the following requirements:

- (1) The minimum diameter of the drum(s) shall be 42 in. (1070 mm);
- (2) The minimum length of the drum(s) shall be 57 in. (1480 mm);
- (3) The minimum unit static force on the drum(s) shall be 125 lb/in. (22 N/m); and
- (4) The minimum force on the oscillatory drum shall be 18,000 lb (80 kN).”

Construction Requirements.

Add the following to Article 406.03 of the Standard Specifications:

“(j) Oscillatory Roller .....1101.01”

Revise the third paragraph of Article 406.05(a) to read:

“All depressions of 1 in. (25 mm) or more in the surface of the existing pavement shall be filled with binder. At locations where heavy disintegration and deep spalling exists, the area shall be cleaned of all loose and unsound material, tacked, and filled with binder (hand method).”

Revise Article 406.05(c) to read.

“(c) Binder (Hand Method). Binder placed other than with a finishing machine will be designated as binder (hand method) and shall be compacted with a roller to the



satisfaction of the Engineer. Hand tamping will be permitted when approved by the Engineer.”

Revise the special conditions for mixture IL-4.75 in Article 406.06(b)(2)e. to read:

“e. The mixture shall be overlaid within 5 days of being placed.”

Revise Article 406.06(d) to read:

“(d) Lift Thickness. The minimum compacted lift thickness for HMA binder and surface courses shall be as follows.

MINIMUM COMPACTED LIFT THICKNESS	
Mixture Composition	Thickness, in. (mm)
IL-4.75	3/4 (19) - over HMA surfaces <sup>1/</sup> 1 (25) - over PCC surfaces <sup>1/</sup>
IL-9.5FG	1 1/4 (32)
IL-9.5, IL-9.5L	1 1/2 (38)
SMA 9.5	1 3/4 (45)
SMA 12.5	2 (51)
IL-19.0, IL-19.0L	2 1/4 (57)

1/ The maximum compacted lift thickness for mixture IL-4.75 shall be 1 1/4 in. (32 mm).”

Revise Table 1 and Note 3/ of Table 1 in Article 406.07(a) of the Standard Specifications to read:

“TABLE 1 - MINIMUM ROLLER REQUIREMENTS FOR HMA				
	Breakdown Roller (one of the following)	Intermediate Roller	Final Roller (one or more of the following)	Density Requirement
Binder and Surface <sup>1/</sup>	V <sub>D</sub> , P <sup>3/</sup> , T <sub>B</sub> , 3W, O <sub>T</sub> , O <sub>B</sub>	P <sup>3/</sup> , O <sub>T</sub> , O <sub>B</sub>	V <sub>S</sub> , T <sub>B</sub> , T <sub>F</sub> , O <sub>T</sub>	As specified in Articles: 1030.05(d)(3), (d)(4), and (d)(7).
IL-4.75 and SMA <sup>4/ 5/</sup>	T <sub>B</sub> , 3W, O <sub>T</sub>	- -	T <sub>F</sub> , 3W, O <sub>T</sub>	
Bridge Decks <sup>2/</sup>	T <sub>B</sub>	- -	T <sub>F</sub>	As specified in Articles 582.05 and 582.06.

3/ A vibratory roller (V<sub>D</sub>) or oscillatory roller (O<sub>T</sub> or O<sub>B</sub>) may be used in lieu of the pneumatic-tired roller on mixtures containing polymer modified asphalt binder.”

Add the following to EQUIPMENT DEFINITION in Article 406.07(a) contained in the Errata of the Supplemental Specifications:

“O<sub>T</sub> - Oscillatory roller, tangential impact mode. Maximum speed is 3.0 mph (4.8 km/h) or 264 ft/min (80 m/min).

O<sub>B</sub> - Oscillatory roller, tangential and vertical impact mode, operated at a speed to produce not less than 10 vertical impacts/ft (30 impacts/m).”

Delete last sentence of the second paragraph of Article 1102.01(a) (4) b. 2.

Add to the end of Article 1102.01 (a) (4) b. 2.:

“As an option, collected dust (baghouse) may be used in lieu of manufactured mineral filler according to the following:

- (a.) Sufficient collected dust (baghouse) is available for production of the SMA mix for the entire project.
- (b.) A mix design was prepared based on collected dust (baghouse).

Revise Article 1030.04 (d) of the Standard Specifications to read:

“(d) Verification Testing. High ESAL, IL-4.75, and SMA mix designs submitted for verification will be tested to ensure that the resulting mix designs will pass the required criteria for the Hamburg Wheel Test (IL mod AASHTO T-324) and the Tensile Strength Test (IL mod AASHTO T-283). The Department will perform a verification test on gyratory specimens compacted by the Contractor. If the mix fails the Department’s verification test, the Contractor shall make the necessary changes to the mix and resubmit compacted specimens to the Department for verification. If the mix fails again, the mix design will be rejected.

All new mix designs will be required to be tested, prior to submittal for Department verification and shall meet the following requirements:

- (1) Hamburg Wheel Test criteria. The maximum allowable rut depth shall be 0.5 in. (12.5 mm). The minimum number of wheel passes at the 0.5 in. (12.5 mm) rut depth criteria shall be based on the high temperature binder grade of the mix as specified in the mix requirements table of the plans.

Illinois Modified AASHTO T 324 Requirements <sup>1/</sup>

Asphalt Binder Grade	# Repetitions	Max Rut Depth (mm)
PG 70 -XX (or higher)	20,000	12.5
PG 64 -XX (or lower)	10,000	12.5

1/ When produced at temperatures of 275 ± 5 °F (135 ± 3 °C) or less, loose Warm Mix Asphalt shall be oven aged at 270 ± 5 °F (132 ± 3 °C) for two hours prior to gyratory compaction of Hamburg Wheel specimens.

Note: For SMA Designs (N-80) the maximum rut depth is 6.0 mm at 20,000 repetitions.

For IL 4.75mm Designs (N-50) the maximum rut depth is 9.0mm at 15,000 repetitions.

- (2) Tensile Strength Criteria. The minimum allowable conditioned tensile strength shall be 60 psi (415 kPa) for non-polymer modified performance graded (PG) asphalt binder and 80 psi (550 kPa) for polymer modified PG asphalt binder. The maximum allowable unconditioned tensile strength shall be 200 psi (1380 kPa)."

Production Testing. Revise first paragraph of Article 1030.06(a) of the Standard Specifications to read:

"(a) High ESAL, IL-4.75, WMA, and SMA Mixtures. For each contract, a 300 ton (275 metric tons) test strip, except for SMA mixtures it will be 400 ton (363 metric ton), will be required at the beginning of HMA production for each mixture at the beginning of each construction year according to the Manual of Test Procedures for Materials "Hot Mix Asphalt Test Strip Procedures". At the request of the Producer, the Engineer may waive the test strip if previous construction during the current construction year has demonstrated the constructability of the mix using Department test results."

Add the following after the sixth paragraph in Article 1030.06 (a) of the Standard Specifications:

"The Hamburg Wheel test shall also be conducted on all HMA mixtures from a sample taken within the first 500 tons (450 metric tons) on the first day of production or during start up with a split reserved for the Department. The mix sample shall be tested according to the Illinois Modified AASHTO T 324 and shall meet the requirements specified herein. Mix production shall not exceed 1500 tons (1350 metric tons) or one day's production, whichever comes first, until the testing is completed and the mixture is found to be in conformance. The requirement to cease mix production may be waived if the plant produced mixture demonstrates conformance prior to start of mix production for a contract.

If the mixture fails to meet the Hamburg Wheel criteria, no further mixture will be accepted until the Contractor takes such action as is necessary to furnish a mixture meeting the criteria"

Method of Measurement:

Add the following after the fourth paragraph of Article 406.13 (b):

"The plan quantities of SMA mixtures shall be adjusted using the actual approved binder and surface Mix Design's  $G_{mb}$ ."

Basis of Payment. Replace the second through the fifth paragraphs of Article 406.14 with the following:

"HMA binder and surface courses will be paid for at the contract unit price per ton (metric ton) for MIXTURE FOR CRACKS, JOINTS, AND FLANGEWAYS; HOT-MIX ASPHALT BINDER COURSE (HAND METHOD), of the Ndesign specified; HOT-MIX ASPHALT BINDER COURSE,

of the mixture composition and Ndesign specified; HOT-MIX ASPHALT SURFACE COURSE, of the mixture composition, friction aggregate, and Ndesign specified; POLYMERIZED HOT-MIX ASPHALT BINDER COURSE (HAND METHOD), of the Ndesign specified; POLYMERIZED HOT-MIX ASPHALT BINDER COURSE, of the mixture composition and Ndesign specified; POLYMERIZED HOT-MIX ASPHALT SURFACE COURSE, of the mixture composition, friction aggregate, and Ndesign specified; POLYMERIZED HOT-MIX ASPHALT BINDER COURSE, STONE MATRIX ASPHALT, of the mixture composition and Ndesign specified; POLYMERIZED HOT-MIX ASPHALT SURFACE COURSE, STONE MATRIX ASPHALT, of the mixture composition, friction aggregate, and Ndesign specified.”

### **STATUS OF UTILITIES (D-1)**

Effective: June 1, 2016

Revised: January 1, 2020

Utility companies and/or municipal owners located within the construction limits of this project have provided the following information regarding their facilities and the proposed improvements. The tables below contain a description of specific conflicts to be resolved and/or facilities which will require some action on the part of the Department’s contractor to proceed with work. Each table entry includes an identification of the action necessary and, if applicable, the estimated duration required for the resolution.

The following contact information is what was used during the preparation of the plans as provided by the Agency/Company responsible for resolution of the conflict.

### **UTILITIES TO BE WATCHED AND PROTECTED**

The areas of concern noted below have been identified by following the suggested staging plan included for the contract. The information provided is not a comprehensive list of all remaining utilities, but those which during coordination were identified as ones which might require the Department’s contractor to take into consideration when making the determination of the means and methods that would be required to construct the proposed improvement. In some instances, the contractor will be responsible to notify the owner in advance of the work to take place so necessary staffing on the owner’s part can be secured.

**The CONTRACTOR shall avoid damaging overhead ComEd and communication lines.**

No facilities requiring extra consideration *(or listed as noted above)*.

The following contact information is what was used during the preparation of the plans as provided by the owner of the facility.

Central Street at Central Park Avenue  
Traffic Signal Modernization  
City of Evanston

Agency/Company Responsible to Resolve Conflict	Name of contact	Address	Phone	e-mail address
Astound	William Ng	2640 W. Bradley Pl. Chicago, IL 60618-4717	312-505-1706	<a href="mailto:William.ng@asound.com">William.ng@asound.com</a>
AT&T (Distribution)	Jamel McGinnis	1000 Commerce Dr., Floor 1 Oak Brook, IL 60523	630-573-5643	<a href="mailto:g05256@att.com">g05256@att.com</a>
Comcast	Martha Gieras	688 Industrial Drive Elmhurst, IL 60126	224-229-5862	<a href="mailto:martha_gieras@cable.comcast.com">martha_gieras@cable.comcast.com</a>
ComEd	Lisa Argast	N/A - Electronic Submittals	779-231-1803	<a href="mailto:Lisa.argast@exeloncorp.com">Lisa.argast@exeloncorp.com</a> <a href="mailto:PlanSubmittalsandMapRequests@exeloncorp.com">PlanSubmittalsandMapRequests@exeloncorp.com</a>
MCI – Verizon Business	Investigations Team	N/A	800-492-3100	<a href="mailto:investigations@verizon.com">investigations@verizon.com</a>
Nicor Gas	Charles “Chip” Parrott	1844 Ferry Rd. Naperville, IL 60563	630-388-3319	<a href="mailto:gasmaps@southernco.com">gasmaps@southernco.com</a>

The above represents the best information available to the Department and is included for the convenience of the bidder. The days required for conflict resolution should be considered in the bid as this information has also been factored into the timeline identified for the project when setting the completion date. The applicable portions of the Standard Specifications for Road and Bridge Construction shall apply.

Estimated duration of time provided above for the first conflicts identified will begin on the date of the executed contract regardless of the status of the utility relocations. The responsible agencies will be working toward resolving subsequent conflicts in conjunction with contractor activities in the number of days noted.

The estimated relocation duration must be part of the progress schedule submitted by the contractor. A utility kickoff meeting will be scheduled between the Department, the Department's contractor and the utility companies when necessary. The Department's contractor is responsible for contacting J.U.L.I.E. prior to all excavation work.

### **MAST ARM SIGN PANELS**

Effective: May 22, 2002

Revised: July 1, 2015

720.01TS

Add the following to Article 720.02 of the Standard Specifications:

Sign stiffening channel systems shall be aluminum and meet the requirements of ASTM 6261-T5. Sign mounting banding, buckles and buckle straps shall be manufactured from AISI 201 stainless steel.

### **TRAFFIC SIGNAL GENERAL REQUIREMENTS**

Effective: May 22, 2002

Revised: March 25, 2016

800.01TS

These Traffic Signal Special Provisions and the "District One Standard Traffic Signal Design Details" supplement the requirements of the State of Illinois "Standard Specifications for Road and Bridge Construction." The intent of these Special Provisions is to prescribe the materials and construction methods commonly used for traffic signal installations.

- All material furnished shall be new unless otherwise noted herein.
- Traffic signal construction and maintenance work shall be performed by personnel holding current IMSA Traffic Signal Technician Level II certification. A copy of the certification shall be immediately available upon request of the Engineer.
- The work to be done under this contract consists of furnishing, installing and maintaining all traffic signal work and items as specified in the Plans and as specified herein in a manner acceptable and approved by the Engineer.

#### Definitions of Terms.

Add the following to Section 101 of the Standard Specifications:

101.56 Vendor. Company that sells a particular type of product directly to the contractor or the Equipment Supplier.

101.57 Equipment supplier. Company that supplies, represents and provides technical support for IDOT District One approved traffic signal controllers and other related equipment. The Equipment Supplier shall be located within IDOT District One and shall:

- Be full service with on-site facilities to assemble, test and trouble-shoot traffic signal controllers and cabinet assemblies.
- Maintain an inventory of IDOT District One approved controllers and cabinets.
- Be staffed with permanent sales and technical personnel able to provide traffic signal controller and cabinet expertise and support.

- Technical staff shall hold current IMSA Traffic Signal Technician Level III certification and shall attend traffic signal turn-ons and inspections with a minimum 14 calendar day notice.

Submittals.

Revise Article 801.05 of the Standard Specifications to read:

All material approval requests shall be submitted electronically through the District's SharePoint System unless directed otherwise by the Engineer. Electronic material submittals shall follow the District's Traffic Operations Construction Submittals guidelines. General requirements include:

1. All material approval requests shall be made prior to or no later than the date of the preconstruction meeting. A list of major traffic signal items can be found in Article 801.05. Material or equipment which is similar or identical shall be the product of the same manufacturer, unless necessary for system continuity. Traffic signal materials and equipment shall bear the U.L. label whenever such labeling is available.
2. Product data and shop drawings shall be assembled by pay item. Only the top sheet of each pay item submittal will be stamped by the Department with the review status, except shop drawings for mast arm pole assemblies and the like will be stamped with the review status on each sheet.
3. Original manufacturer published product data and shop drawing sheets with legible dimensions and details shall be submitted for review.
4. When hard copy submittals are necessary, four complete copies of the manufacturer's descriptive literatures and technical data for the traffic signal materials shall be submitted. For hard copy or electronic submittals, the descriptive literature and technical data shall be adequate for determining whether the materials meet the requirements of the plans and specifications. If the literature contains more than one item, the Contractor shall indicate which item or items will be furnished.
5. When hard copy submittals are necessary for structural elements, four complete copies of the shop drawings for the mast arm assemblies and poles, and the combination mast arm assemblies and poles showing, in detail, the fabrication thereof and the certified mill analyses of the materials used in the fabrication, anchor rods, and reinforcing materials shall be submitted.
6. Partial or incomplete submittals will be returned without review.
7. Certain non-standard mast arm poles and special structural elements will require additional review from IDOT's Central Office. Examples include ornamental/decorative, non-standard length mast arm pole assemblies and monotube structures. The Contractor shall account for the additional review time in his schedule.
8. The contract number or permit number, project location/limits and corresponding pay code number must be on each sheet of correspondence, catalog cuts and mast arm poles and assemblies drawings.
9. Where certifications and/or warranties are specified, the information submitted for approval shall include certifications and warranties. Certifications involving inspections, and/or tests of material shall be complete with all test data, dates, and times.
10. After the Engineer reviews the submittals for conformance with the design concept of the project, the Engineer will stamp the drawings indicating their status as 'Approved', 'Approved-As-Noted', 'Disapproved', or 'Incomplete'. Since the Engineer's review is for conformance with the design concept only, it is the Contractor's responsibility to coordinate the various items into a working system as specified. The Contractor shall

not be relieved from responsibility for errors or omissions in the shop, working, layout drawings, or other documents by the Department's approval thereof. The Contractor must still be in full compliance with contract and specification requirements.

11. The Contractor shall secure approved materials in a timely manner to assure construction schedules are not delayed.
12. All submitted items reviewed and marked 'APPROVED AS NOTED', 'DISAPPROVED', or 'INCOMPLETE' are to be resubmitted in their entirety, unless otherwise indicated within the submittal comments, with a disposition of previous comments to verify contract compliance at no additional cost to the contract.
13. Exceptions to and deviations from the requirements of the Contract Documents will not be allowed. It is the Contractor's responsibility to note any deviations from Contract requirements at the time of submittal and to make any requests for deviations in writing to the Engineer. In general, substitutions will not be acceptable. Requests for substitutions must demonstrate that the proposed substitution is superior to the material or equipment required by the Contract Documents. No exceptions, deviations or substitutions will be permitted without the approval of the Engineer.
14. Contractor shall not order major equipment such as mast arm assemblies prior to Engineer approval of the Contractor marked proposed traffic signal equipment locations to assure proper placement of contract required traffic signal displays, push buttons and other facilities. Field adjustments may require changes in proposed mast arm length and other coordination.

Marking Proposed Locations.

Revise "Marking Proposed Locations for Highway Lighting System" of Article 801.09 to read "Marking Proposed Locations for Highway Lighting System and Traffic Signals."

Add the following to Article 801.09 of the Standard Specifications:

It shall be the contractor's responsibility to verify all dimensions and conditions existing in the field prior to ordering materials and beginning construction. This shall include locating the mast arm foundations and verifying the mast arms lengths.

Inspection of Electrical Systems.

Add the following to Article 801.10 of the Standard Specifications:

- (c) All cabinets including temporary traffic signal cabinets shall be assembled by an approved equipment supplier in District One. The Department reserves the right to request any controller and cabinet to be tested at the equipment supplier's facility prior to field installation, at no extra cost to this contract.

Maintenance and Responsibility.

Revise Article 801.11 of the Standard Specifications to read:

- a. Existing traffic signal installations and/or any electrical facilities at all or various locations may be altered or reconstructed totally or partially as part of the work on this Contract. The Contractor is hereby advised that all traffic control equipment, presently installed at these locations, may be the property of the State of Illinois, Department of Transportation, Division of Highways, County, Private Developer, Municipality or Transit Agency in which they are located. Once the Contractor has begun any work on any portion of the project, all traffic



signals within the limits of this contract or those which have the item "Maintenance of Existing Traffic Signal Installation," "Temporary Traffic Signal Installation(s)" and/or "Maintenance of Existing Flashing Beacon Installation," shall become the full responsibility of the Contractor. The Contractor shall supply the Engineer, Area Traffic Signal Maintenance and Operations Engineer, IDOT ComCenter and the Department's Electrical Maintenance Contractor with two 24-hour emergency contact names and telephone numbers.

- b. Automatic Traffic Enforcement equipment such as red lighting running and railroad crossing camera systems are owned and operated by others and the Contractor shall not be responsible for maintaining this equipment.
- c. Regional transit, County and other agencies may also have equipment connected to existing traffic signal or peripheral equipment such as PTZ cameras, switches, transit signal priority (TSP and BRT) servers and other devices that shall be included with traffic signal maintenance at no additional cost to the contract.
- d. When the project has a pay item for "Maintenance of Existing Traffic Signal Installation," "Temporary Traffic Signal Installation(s)" and/or "Maintenance of Existing Flashing Beacon Installation," the Contractor must notify both the Area Traffic Signal Maintenance and Operations Engineer at (847) 705-4424 and the Department's Electrical Maintenance Contractor, of their intent to begin any physical construction work on the Contract or any portion thereof. This notification must be made a minimum of seven (7) working days prior to the start of construction to allow sufficient time for inspection of the existing traffic signal installation(s) and transfer of maintenance to the Contractor. The Department will attempt to full-fill the Contractor's inspection date request(s), however workload and other conditions may prevent the Department from accommodating specific dates or times. The Contractor shall not be entitled to any other compensation if the requested inspection date(s) cannot be scheduled by the Department. If work is started prior to an inspection, maintenance of the traffic signal installation(s) will be transferred to the Contractor without an inspection. The Contractor will become responsible for repairing or replacing all equipment that is not operating properly or is damaged at no cost to the owner of the traffic signal. Final repairs or replacement of damaged equipment must meet the approval of the Engineer prior to or at the time of final inspection otherwise the traffic signal installation will not be accepted.
- e. The Contractor is advised that the existing and/or temporary traffic signal installation must remain in operation during all construction stages, except for the most essential down time. Any shutdown of the traffic signal installation, which exceeds fifteen (15) minutes, must have prior approval of the Engineer. Approval to shut down the traffic signal installation will only be granted during the period extending from 10:00 a.m. to 3:00 p.m. on weekdays. Shutdowns shall not be allowed during inclement weather or holiday periods.
- f. The Contractor shall be fully responsible for the safe and efficient operation of the traffic signals and other equipment noted herein. Any inquiry, complaint or request by the Department, the Department's Electrical Maintenance Contractor

or the public, shall be investigated and repairs begun within one hour. Failure to provide this service will result in liquidated damages of \$1000 per day per occurrence. In addition, the Department reserves the right to assign any work not completed within this timeframe to the Electrical Maintenance Contractor. All costs associated to repair this uncompleted work shall be the responsibility of the Contractor. Failure to pay these costs to the Electrical Maintenance Contractor within one month after the incident will result in additional liquidated damages of \$1000 per month per occurrence. Unpaid bills will be deducted from the cost of the Contract. The Department may inspect any signaling device on the Department's highway system at any time without notification.

- g. Any proposed activity in the vicinity of a highway-rail grade crossing must adhere to the guidelines set forth in the current edition of the Manual on Uniform Traffic Control Devices (MUTCD) regarding work in temporary traffic control zones in the vicinity of highway-rail grade crossings which states that lane restrictions, flagging, or other operations shall not create conditions where vehicles can be queued across the railroad tracks. If the queuing of vehicles across the tracks cannot be avoided, a uniformed law enforcement officer or flagger shall be provided at the crossing to prevent vehicles from stopping on the tracks, even if automatic warning devices are in place.
- h. The Contractor shall be responsible to clear snow, ice, dirt, debris or other condition that obstructs visibility of any traffic signal display or access to traffic signal equipment.
- i. The Contractor shall maintain the traffic signal in normal operation during short or long term loss of utility or battery back-up power at critical locations designated by the Engineer. Critical locations may include traffic signals interconnected to railroad warning devices, expressway ramps, intersection with an SRA route, critical corridors or other locations identified by the Engineer. Temporary power to the traffic signal must meet applicable NEC and OSHA guidelines and may include portable generators and/or replacement batteries. Temporary power to critical locations shall not be for separately but shall be included in the contract.

Damage to Traffic Signal System.

Add the following to Article 801.12(b) of the Standard Specifications to read:

Any traffic signal control equipment damaged or not operating properly from any cause shall be replaced with new equipment meeting current District One traffic signal specifications and provided by the Contractor at no additional cost to the Contract and/or owner of the traffic signal system, all as approved by the Engineer. Final replacement of damaged equipment must meet the approval of the Engineer prior to or at the time of final inspection otherwise the traffic signal installation will not be accepted. Cable splices are only allowed at the bases of post and mast arms.

Temporary replacement of damaged or knockdown of a mast arm pole assembly shall require construction of a full or partial span wire signal installation or other method approved by the Engineer to assure signal heads are located overhead and over traveled pavement. Temporary replacement of mast arm mount signals with post mount signals will not be permitted.

Automatic Traffic Enforcement equipment, such as Red Light Enforcement cameras, detectors, and peripheral equipment, damaged or not operating properly from any cause, shall be the responsibility of the municipality or the Automatic Traffic Enforcement company per Permit agreement.

Traffic Signal Inspection (TURN-ON).

Revise Article 801.15(b) of the Standard Specifications to read:

It is the intent to have all electric work completed and equipment field tested by the Equipment Supplier prior to the Department's "turn-on" field inspection. If in the event the Engineer determines work is not complete and the inspection will require more than two (2) hours to complete, the inspection shall be canceled and the Contractor will be required to reschedule at another date. The maintenance of the traffic signals will not be accepted until all punch list work is corrected and re-inspected.

When the road is open to traffic, except as otherwise provided in Section 850 of the Standard Specifications, the Contractor may request a turn-on and inspection of the completed traffic signal installation at each separate location. This request must be made to the Area Traffic Signal Maintenance and Operations Engineer at (847) 705-4424 a minimum of seven (7) working days prior to the time of the requested inspection. The Department will attempt to fulfill the Contractor's turn-on and inspection date request(s), however workload and other conditions may prevent the Department from accommodating specific dates or times. The Contractor shall not be entitled to any other compensation if the requested turn-on and inspection date(s) cannot be scheduled by the Department. The Department will not grant a field inspection until written or electronic notification is provided from the Contractor that the equipment has been field tested and the intersection is operating according to Contract requirements. The Contractor must invite local fire department personnel to the turn-on when Emergency Vehicle Preemption (EVP) is included in the project. When the contract includes the item RE-OPTIMIZE TRAFFIC SIGNAL SYSTEM, OPTIMIZE TRAFFIC SIGNAL SYSTEM, or TEMPORARY TRAFFIC SIGNAL TIMINGS, the Contractor must notify the SCAT Consultant of the turn-on/detour implementation schedule, as well as stage changes and phase changes during construction.

The Contractor must have all traffic signal work completed and the electrical service installation connected by the utility company prior to requesting an inspection and turn-on of the traffic signal installation. The Contractor shall be responsible to provide a police officer to assist with traffic control at the time of testing.

The Contractor shall provide a representative from the control equipment vendor's office who is knowledgeable of the cabinet design and controller functions to attend the traffic signal inspection for both permanent and temporary traffic signal turn-ons.

Upon demonstration that the signals are operating and all work is completed in accordance with the Contract and to the satisfaction of the Engineer, the Engineer will then allow the signals to be placed in continuous operation. The Agency that is responsible for the maintenance of each traffic signal installation will assume the maintenance upon successful completion of this inspection.

The District requires the following Final Project Documentation from the Contractor at traffic signal turn-ons in electronic format in addition to hard copies where noted. A CD/DVD shall be

submitted with separate folders corresponding to each numbered title below. The CD/DVD shall be labelled with date, project location, company and contract or permit number. Record Drawings, Inventory and Material Approvals shall be submitted prior to traffic signal turn-on for review by the Department as described here-in.

Final Project Documentation:

1. Record Drawings. Signal plans of record with field revisions marked in red ink. One hard copy set of 11"x17" record drawings shall also be provided.
2. Inventory. Inventory of new and existing traffic signal equipment including cabinet types and devices within cabinets in an Excel spread sheet format. One hard copy shall also be provided.
3. Pictures. Digital pictures of a minimum 12M pixels of each intersection approach showing all traffic signal displays and equipment. Pictures shall include controller cabinet equipment in enough detail to clearly identify manufacture and model of major equipment.
4. Field Testing. Written notification from the Contractor and the equipment vendor of satisfactory field testing with corresponding material performance measurements, such as for detector loops and fiber optic systems (see Article 801.13). One hard copy of all contract required performance measurement testing shall also be provided.
5. Materials Approval. The material approval letter. A hard copy shall also be provided.
6. Manuals. Operation and service manuals of the signal controller and associated control equipment. One hard copy shall also be provided.
7. Cabinet Wiring Diagram and Cable Logs. Five (5) hard copies 11" x 17" of the cabinet wiring diagrams shall be provided along with electronic pdf and dgn files of the cabinet wiring diagram. Five hard copies of the cable logs and electronic excel files shall be provided with cable #, number of conductors and spares, connected device/signal head and intersection location.
8. Controller Programming Settings. The traffic signal controller's timings; backup timings; coordination splits, offsets, and cycles; TBC Time of Day, Week and Year Programs; Traffic Responsive Program, Detector Phase Assignment, Type and Detector Switching; and any other functions programmable from the keyboard. The controller manufacturer shall also supply a printed form, not to exceed 11" x 17" for recording that data noted above. The form shall include a location, date, manufacturer's name, controller model and software version. The form shall be approved by the Engineer and a minimum of three (3) copies must be furnished at each turn-on. The manufacturer must provide all programming information used within the controller at the time of turn-on.
9. Warrantees and Guarantees. All manufacturer and contractor warrantees and guarantees required by Article 801.14.
10. GPS coordinate of traffic signal equipment as describe in the Record Drawings section herein.

Acceptance of the traffic signal equipment by the Department shall be based upon inspection results at the traffic signal "turn on", completeness of the required documentation and successful operation during a minimum 72 hour "burn-in" period following activation of the traffic signal. If approved, traffic signal acceptance shall be verbal at the "turn on" inspection followed by written correspondence from the Engineer. The Contractor shall be responsible for all traffic

signal equipment and associated maintenance thereof until Departmental acceptance is granted.

All equipment and/or parts to keep the traffic signal installation operating shall be furnished by the Contractor. No spare traffic signal equipment is available from the Department.

All punch list work shall be completed within two (2) weeks after the final inspection. The Contractor shall notify the Electrical Maintenance Contractor to inspect all punch list work. Failure to meet these time constraints shall result in liquidated damage charges of \$500 per month per incident.

All cost of work and materials required to comply with the above requirements shall be included in the pay item bid prices, under which the subject materials and signal equipment are paid, and no additional compensation will be allowed. Materials and signal equipment not complying with the above requirements shall be subject to removal and disposal at the Contractor's expense.

#### Record Drawings.

The requirements listed for Electrical Installation shall apply for Traffic Signal Installations in Article 801.16. Revise the 2<sup>nd</sup> paragraph of Article 801.16 of the Standard Specifications to read:

“When the work is complete, and seven days before the request for a final inspection, the reduced-size set of contract drawings, stamped “RECORD DRAWINGS”, shall be submitted to the Engineer for review and approval and shall be stamped with the date and the signature of the Contractor’s supervising Engineer or electrician. The record drawings shall be submitted in PDF format on CDROM as well as hardcopy for review and approval. If the contract consists of multiple intersections, each intersection shall be saved as an individual PDF file with TS# and location name in its file name.

In addition to the record drawings, copies of the final catalog cuts which have been Approved or Approved as Noted shall be submitted in PDF format along with the record drawings. The PDF files shall clearly indicate the pay item either by filename or PDF Table of Contents referencing the respective pay item number for multi-item PDF files. Specific part or model numbers of items which have been selected shall be clearly visible.”

As part of the record drawings, the Contractor shall inventory all traffic signal equipment, new or existing, on the project and record information in an Excel spreadsheet. The inventory shall include equipment type, model numbers, software manufacturer and version and quantities.

Add the following to Article 801.16 of the Standard Specifications:

“In addition to the specified record drawings, the Contractor shall record GPS coordinates of the following traffic signal components being installed, modified or being affected in other ways by this contract:

- All Mast Arm Poles and Posts
- Traffic Signal Wood Poles
- Rail Road Bungalow
- UPS

Central Street at Central Park Avenue  
Traffic Signal Modernization  
City of Evanston

- Handholes
- Conduit roadway crossings
- Controller Cabinets
- Communication Cabinets
- Electric Service Disconnect locations
- CCTV Camera installations
- Fiber Optic Splice Locations
- Conduit Crossings

Datum to be used shall be North American 1983.

Data shall be provided electronically and in print form. The electronic format shall be compatible with MS Excel. Latitude and Longitude shall be in decimal degrees with a minimum of 6 decimal places. Each coordinate shall have the following information:

- File shall be named: TSXXX-YY-MM-DD (i.e. TS22157\_15-01-01)
- Each intersection shall have its own file
- Row 1 should have the location name (i.e. IL 31 @ Klausen)
- Row 2 is blank
- Row 3 is the headers for the columns
- Row 4 starts the data
- Column A (Date) – should be in the following format: MM/DD/YYYY
- Column B (Item) – as shown in the table below
- Column C (Description) – as shown in the table below
- Column D and E (GPS Data) – should be in decimal form, per the IDOT special provisions

Examples:

Date	Item	Description	Latitude	Longitude
01/01/2015	MP (Mast Arm Pole)	NEQ, NB, Dual, Combination Pole	41.580493	-87.793378
01/01/2015	HH (Handhole)	Heavy Duty, Fiber, Intersection, Double	41.558532	-87.792571
01/01/2015	ES (Electrical Service)	Ground mount, Pole mount	41.765532	-87.543571
01/01/2015	CC (Controller Cabinet)		41.602248	-87.794053
01/01/2015	RSC (Rigid Steel Crossing)	IL 31 east side crossing south leg to center HH at Klausen	41.611111	-87.790222
01/01/2015	PTZ (PTZ)	NEQ extension pole	41.593434	-87.769876
01/01/2015	POST (Post)		41.651848	-87.762053
01/01/2015	MCC (Master Controller Cabinet)		41.584593	-87.793378
01/01/2015	COMC (Communication Cabinet)		41.584600	-87.793432
01/01/2015	BBS (Battery Backup System)		41.558532	-87.792571
01/01/2015	CNCR (Conduit Crossing)	4-inch IL 31 n/o of Klausen	41.588888	-87.794440

Prior to the collection of data, the contractor shall provide a sample data collection of at least six data points of known locations to be reviewed and verified by the Engineer to be accurate within 1 foot. Upon verification, data collection can begin. Data collection can be made as construction progresses, or can be collected after all items are installed. If the data is unacceptable the contractor shall make corrections to the data collection equipment and or process and submit the data for review and approval as specified.

Accuracy. Data collected is to be mapping grade. A handheld mapping grade GPS device shall be used for the data collection. The receiver shall support differential correction and data shall have a minimum 1 foot accuracy after post processing.

GPS receivers integrated into cellular communication devices, recreational and automotive GPS devices are not acceptable.

The GPS shall be the product of an established major GPS manufacturer having been in the business for a minimum of 6 years.”

Delete the last sentence of the 3<sup>rd</sup> paragraph of Article 801.16.

Locating Underground Facilities.

Revise Section 803 to the Standard Specifications to read:

IDOT traffic signal facilities are not part of any of the one-call locating service such as J.U.L.I.E or Digger. If this Contract requires the services of an Electrical Contractor, the Contractor shall be responsible at his/her own expense for locating existing IDOT electrical facilities prior to performing any work. If this Contract does not require the services of an Electrical Contractor, the Contractor may request one free locate for existing IDOT electrical facilities from the District One Electrical Maintenance Contractor prior to the start of any work. Additional requests may be at the expense of the Contractor. The location of underground traffic facilities does not relieve the Contractor of their responsibility to repair any facilities damaged during construction at their expense.

The exact location of all utilities shall be field verified by the Contractor before the installation of any components of the traffic signal system. For locations of utilities, locally owned equipment, and leased enforcement camera system facilities, the local Counties or Municipalities may need to be contacted: in the City of Chicago contact Digger at (312) 744-7000 and for all other locations contact J.U.L.I.E. at 1-800-892-0123 or 811.

Restoration of Work Area.

Add the following article to Section 801 of the Standard Specifications:

801.17 Restoration of work area. Restoration of the traffic signal work area shall be included in the related pay items such as foundation, conduit, handhole, underground raceways, etc. All roadway surfaces such as shoulders, medians, sidewalks, pavement, etc. shall be replaced in kind. All damage to mowed lawns shall be replaced with an approved sod, and all damage to unmowed fields shall be seeded. All brick pavers disturbed in the work area shall be restored to their original configuration as directed by the Engineer. All damaged brick pavers shall be

replaced with a comparable material approved by the Engineer. Restoration of the work area shall be included in the contract without any extra compensation allowed to the Contractor.

Bagging Signal Heads.

Light tan colored traffic and pedestrian signal reusable covers shall be used to cover dark/un-energized signal sections and visors. Covers shall be made of outdoor fabric with urethane coating for repelling water, have elastic fully sewn around the cover ends for a tight fit over the visor, and have a minimum of two straps with buckles to secure the cover to the backplate. A center mesh strip allows viewing without removal for signal status testing purposes. Covers shall include a message indicating the signal is not in service.

**UNDERGROUND RACEWAYS**

Effective: May 22, 2002

Revised: November 1, 2023

810.02TS

Revise Article 810.04 of the Standard Specifications to read:

“Installation. All underground conduits shall have a minimum depth of 30 in. (700 mm) below the finished grade and shall be installed to avoid existing and proposed utilities within the project limits.”

Add the following to Article 810.04 of the Standard Specifications:

“All metal conduit installed underground shall be Rigid Steel Conduit unless otherwise indicated on the plans.”

Add the following to Article 810.04 of the Standard Specifications:

“All raceways which extend outside of a structure or duct bank but are not terminated in a cabinet, junction box, pull box, handhole, post, pole, or pedestal shall extend a minimum of 1 ft (300 mm) or the length shown on the plans beyond the structure or duct bank. The end of this extension shall be capped and sealed with a cap designed for the conduit to be capped.

The ends of rigid metal conduit to be capped shall be threaded, the threads protected with full galvanizing, and capped with a threaded galvanized steel cap.

The ends of rigid nonmetallic conduit and coilable nonmetallic conduit shall be capped with a rigid PVC cap of not less than 1/8 in. (3 mm) thick. The cap shall be sealed to the conduit using a room-temperature-vulcanizing (RTV) sealant compatible with the material of both the cap and the conduit. A washer or similar metal ring shall be glued to the inside center of the cap with epoxy, and the pull cord shall be tied to this ring.”



## **HANDHOLES**

Effective: January 01, 2002

Revised: November 1, 2023

814.01TS

### Description.

Add the following to Section 814 of the Standard Specifications:

All conduits shall enter the handhole at a depth of 30 in. (762 mm) except for the conduits for detector loops when the handhole is less than 5 ft (1.52 m) from the detector loop. All conduit ends should be sealed with a waterproof sealant to prevent the entrance of contaminants into the handhole.

Steel cable hooks shall be epoxy coated and must meet the specifications set forth in 1006.10. Hooks shall be a minimum of 5/8 in. (16 mm) diameter with 90-degree bend and extend into the handhole at least 6 in. (152 mm). Hooks shall be placed a minimum of 12 in. (305 mm) below the lid or lower if additional space is required.

Precast round handholes shall not be used unless called out on the plans.

The cover of the handhole frame shall be labeled "Traffic Signals" with legible raised letters. Only handholes serving IDOT traffic signal equipment shall have this label. Handhole covers for Red Light Running Cameras shall be labeled "RLRC".

Revise the third paragraph of Article 814.03 of the Standard Specifications to read:

"Handholes shall be constructed as shown on the plans and shall be cast-in-place or precast concrete units. Heavy duty handholes shall be either cast-in-place or precast concrete units."

Revise Article 814.03(c) of the Standard Specifications to read:

"Precast Concrete. Precast concrete handholes shall be fabricated according to Article 1042.17. Where a handhole is contiguous to a sidewalk, preformed joint filler of 1/2 in. (13 mm) thickness shall be placed between the handhole and the sidewalk."

Add the following to Section 814 of the Standard Specifications:

### Cast-In-Place Handholes.

All cast-in-place handholes shall be concrete with minimum inside dimensions of 21-1/2 in. (546 mm). Frames and lid openings shall match this dimension.

For grounding purposes, the handhole frame shall have provisions for a 7/16 in. (11 mm) diameter stainless steel bolt cast into the frame. The covers shall have a stainless steel threaded stint extended from the eye hook assembly for the purpose of attaching the grounding conductor to the handhole cover.

The minimum wall thickness for heavy duty hand holes shall be 1 ft (305mm).

### Precast Round Handholes.

All precast handholes shall be concrete with an inside diameter of 30 in. (762mm). Frames and covers shall have a minimum opening of 26 in. (660mm) and no larger than the inside diameter of the handhole.

For grounding purposes, the handhole frame shall have provisions for a 7/16 in. (11 mm) diameter stainless steel bolt cast into the frame. For the purpose of attaching the grounding conductor to the handhole cover, the covers shall either have a 7/16 in. (11 mm) diameter stainless steel bolt cast into the cover or a stainless steel threaded stint extended from an eye hook assembly. A hole may be drilled for the bolt if one cannot be cast into the frame or cover. The head of the bolt shall be flush or lower than the top surface of the cover.

The minimum wall thickness for precast heavy duty hand holes shall be 6 in. (152 mm).

Precast round handholes shall be only produced by an approved precast vendor.

### **TRAFFIC SIGNAL PAINTING**

Effective: May 22, 2002

Revised: November 1, 2023

851.01TS

#### Description.

This work shall include surface preparation, powder coated finish application and packaging of new galvanized steel traffic signal mast arm poles and posts assemblies. All work associated with applying the painted finish shall be performed at the vendor's facility for the pole assembly or post or at a painting facility approved by the Engineer. Traffic signal mast arm shrouds and post bases shall also be painted the same color as the pole assemblies and posts, including pedestrian posts.

#### Surface Preparation.

All weld flux and other contaminants shall be mechanically removed. The traffic mast arms and post assemblies shall be degreased, cleaned, and air dried to assure all moisture is removed.

#### Painted Finish.

All galvanized exterior surfaces shall be coated with a urethane or triglycidyl isocyanurate (TGIC) polyester powder to a dry film thickness of 2.0 mils. Prior to application, the surface shall be mechanically etched by brush blasting (Ref. SSPC-SP7) and the zinc coated substrate preheated to 450 °F for a minimum one (1) hour. The coating shall be electrostatically applied and cured by elevating the zinc-coated substrate temperature to a minimum of 400 °F.

The finish paint color shall be one of the vendor's standard colors and shall be as selected by the local agency responsible for paint costs. The Contractor shall confirm, in writing, the color selection with the local responsible agency and provide a copy of the approval to the Engineer and a copy of the approval shall be included in the material catalog submittal.

Painting of traffic signal heads, pedestrian signal heads and controller cabinets is not included in this pay item.

Any damage to the finish after leaving the vendor's facility shall be repaired to the satisfaction of the Engineer using a method recommended by the vendor and approved by the Engineer. If

while at the vendor's facility the finish is damaged, the finish shall be re-applied at no cost to the contract.

Warranty.

The Contractor shall furnish in writing to the Engineer, the paint vendor's standard warranty and certification that the paint system has been properly applied.

Packaging.

Prior to shipping, the poles and posts shall be wrapped in ultraviolet-inhibiting plastic foam or rubberized foam.

Basis of Payment.

This work shall be paid for at the contract unit price each for PAINT NEW MAST ARM AND POLE, UNDER 40 FEET (12.19 METER), PAINT NEW MAST ARM AND POLE, 40 FEET (12.19 METER) AND OVER, PAINT NEW COMBINATION MAST ARM AND POLE, UNDER 40 FEET (12.19 METER), PAINT NEW COMBINATION MAST ARM AND POLE, 40 FEET (12.19 METER) AND OVER, PAINT NEW TRAFFIC SIGNAL POST or PAINT NEW TRAFFIC SIGNAL PEDESTRIAN POST of the length specified, which shall be payment in full for painting and packaging the traffic signal mast arm poles and posts described above including all shrouds, bases and appurtenances.

**ELECTRIC CABLE**

Effective: May 22, 2002

Revised: July 1, 2015

873.01TS

Delete "or stranded, and No. 12 or" from the last sentence of Article 1076.04 (a) of the Standard Specifications.

Add the following to the Article 1076.04(d) of the Standard Specifications:

Service cable may be single or multiple conductor cable.

**GROUNDING OF TRAFFIC SIGNAL SYSTEMS**

Effective: May 22, 2002

Revised: July 1, 2015

806.01TS

Revise Section 806 of the Standard Specifications to read:

General.

All traffic signal systems, equipment and appurtenances shall be properly grounded in strict conformance with the NEC. This work shall be in accordance with IDOT's District One Traffic Signal Design Details.

The grounding electrode system shall include a ground rod installed with each traffic signal controller concrete foundation and all mast arm and post concrete foundations. An additional ground rod will be required at locations where measured resistance exceeds 25 ohms. Ground

rods are included in the applicable concrete foundation or service installation pay item and will not be paid for separately.

Testing shall be according to Article 801.13 (a) (4) and (5).

- (a) The grounded conductor (neutral conductor) shall be white color coded. This conductor shall be bonded to the equipment grounding conductor only at the Electric Service Installation. All power cables shall include one neutral conductor of the same size.
- (b) The equipment grounding conductor shall be green color coded. The following is in addition to Article 801.04 of the Standard Specifications.
  - 1. Equipment grounding conductors shall be bonded to the grounded conductor (neutral conductor) only at the Electric Service Installation. The equipment grounding conductor is paid for separately and shall be continuous. The Earth shall not be used as the equipment grounding conductor.
  - 2. Equipment grounding conductors shall be bonded, using a UL Listed grounding connector, to all traffic signal mast arm poles, traffic signal posts, pedestrian posts, pull boxes, handhole frames and covers, conduits, and other metallic enclosures throughout the traffic signal wiring system, except where noted herein. Bonding shall be made with a splice and pigtail connection, using a sized compression type copper sleeve, sealant tape, and heat-shrinkable cap. A UL listed electrical joint compound shall be applied to all conductors' terminations, connector threads and contact points. Conduit grounding bushings shall be installed at all conduit terminations including spare or empty conduits.
  - 3. All metallic and non-metallic raceways shall have a continuous equipment grounding conductor, except raceways containing only detector loop lead-in circuits, circuits under 50 volts and/or fiber optic cable will not be required to include an equipment grounding conductor.
  - 4. Individual conductor splices in handholes shall be soldered and sealed with heat shrink. When necessary to maintain effective equipment grounding, a full cable heat shrink shall be provided over individual conductor heat shrinks.
- (c) The grounding electrode conductor shall be similar to the equipment grounding conductor in color coding (green) and size. The grounding electrode conductor is used to connect the ground rod to the equipment grounding conductor and is bonded to ground rods via exothermic welding, UL listed pressure connectors, and UL listed clamps.

**TRAFFIC SIGNAL POST**

Effective: May 22, 2002

Revised: July 14, 2021

875.01TS

Revise Article 1077.01 (c) of the Standard Specifications to read:

- (c) Anchor Rods. The anchor rods shall be a minimum of 5/8 in. in diameter and 16 in. long and shall be according to Article 1006.09. The anchor rods shall be threaded

approximately 6 in. at one end and have a bend at the other end. The first 12 in. at the threaded end shall be galvanized. One each galvanized nut and trapezoidal washer shall be furnished with each anchor rod. The washer shall be properly sized to fully engage and sit flush on all sides of the slot of the base plate.

Revise the first sentence of Article 1077.01 (d) of the Standard Specifications to read:

All posts shall be steel and bases shall be cast iron. All posts and bases shall be hot dipped galvanized according to AASHTO M 111. If the Department approves painting, powder coating by the manufacturer will be required over the galvanization in accordance with 851.01TS TRAFFIC SIGNAL PAINTING Special Provisions.

### **MAST ARM ASSEMBLY AND POLE**

Effective: May 22, 2002

Revised: July 01, 2015

877.01TS

Revise the second sentence of Article 1077.03 (a)(3) of the Standard Specifications to read:

Traffic signal mast arms shall be one piece construction, unless otherwise approved by the Engineer.

Add the following to Article 1077.03 (a)(3) of the Standard Specifications:

Powder coating by the manufacturer will be required over the galvanization in accordance with 851.01TS TRAFFIC SIGNAL PAINTING Special Provisions.

### **CONCRETE FOUNDATIONS**

Effective: May 22, 2002

Revised: November 01, 2018

878.01TS

Add the following to Article 878.03 of the Standard Specifications:

All anchor bolts shall be according to Article 1006.09, with all anchor bolts hot dipped galvanized a minimum of 12 in. at the threaded end.

No foundation is to be poured until the Resident Engineer gives his/her approval as to the depth of the foundation.

Add the following to the first paragraph of Article 878.05 of the Standard Specifications:

The concrete apron in front of the cabinet and UPS shall be included in this pay item.

**LIGHT EMITTING DIODE (LED) SIGNAL HEAD AND OPTICALLY PROGRAMMED LED  
SIGNAL HEAD**

Effective: May 22, 2002

Revised: July 1, 2015

880.01TS

Materials.

Add the following to Section 1078 of the Standard Specifications:

1. LED modules proposed for use and not previously approved by IDOT District One will require independent testing for compliance to current VTCSH-ITE standards for the product and be Intertek ETL Verified. This would include modules from new vendors and new models from IDOT District One approved vendors.
2. The proposed independent testing facility shall be approved by IDOT District One. Independent testing must include a minimum of two (2) randomly selected modules of each type of module (i.e. ball, arrow, pedestrian, etc.) used in the District and include as a minimum Luminous Intensity and Chromaticity tests. However, complete module performance verification testing may be required by the Engineer to assure the accuracy of the vendor's published data and previous test results. An IDOT representative will select sample modules from the local warehouse and mark the modules for testing. Independent test results shall meet current ITE standards and vendor's published data. Any module failures shall require retesting of the module type. All costs associated with the selection of sample modules, testing, reporting, and retesting, if applicable, shall be the responsibility of the LED module vendor and not be a cost to this contract.
3. All signal heads shall provide 12" (300 mm) displays with glossy black polycarbonate housings. All head housings shall be the same color (black) at the intersection. For new signalized intersections and existing signalized intersections where all signals heads are being replaced, the proposed head housings shall be black. Where only selected heads are being replaced, the proposed head housing color (yellow or black) shall match existing head housings. Connecting hardware and mounting brackets shall be polycarbonate (black). A corrosion resistant anti-seize lubricant shall be applied to all metallic mounting bracket joints, and shall be visible to the inspector at the signal turn-on. Post top mounting collars are required on all posts, and shall be constructed of the same material as the brackets.
4. The LED signal modules shall be replaced or repaired if an LED signal module fails to function as intended due to workmanship or material defects within the first 7 years from the date of traffic signal TURN-ON. LED signal modules which exhibit luminous intensities less than the minimum values specified in Table 1 of the ITE Vehicle Traffic Control Signal Heads: Light Emitting Diode (LED) Circular Signal Supplement (June 27, 2005) [VTSCH], or applicable successor ITE specifications, or show signs of entrance of moisture or contaminants within the first 7 years of the date of traffic signal TURN-ON shall be replaced or repaired. The vendor's written warranty for the LED signal modules shall be dated, signed by a vendor's representative and included in the product submittal to the State.

(a) Physical and Mechanical Requirements

1. Modules can be manufactured under this specification for the following faces:
  - a. 12 inch (300 mm) circular, multi-section
  - b. 12 inch (300 mm) arrow, multi-section
2. The maximum weight of a module shall be 4 lbs. (1.8 kg).
3. Each module shall be a sealed unit to include all parts necessary for operation (a printed circuit board, power supply, a lens and gasket, etc.), and shall be weather proof after installation and connection.
5. The lens of the module shall be tinted with a wavelength-matched color to reduce sun phantom effect and enhance on/off contrast. The tinting shall be uniform across the lens face. Polymeric lens shall provide a surface coating or chemical surface treatment applied to provide abrasion resistance. The lens of the module shall be integral to the unit, convex with a smooth outer surface and made of plastic. The lens shall have a textured surface to reduce glare.
6. The use of tinting or other materials to enhance ON/OFF contrasts shall not affect chromaticity and shall be uniform across the face of the lens.
7. Each module shall have a symbol of the type of module (i.e. circle, arrow, etc.) in the color of the module. The symbol shall be 1 inch (25.4 mm) in diameter. Additionally, the color shall be written out in 1/2 inch (12.7mm) letters next to the symbol.

(b) Photometric Requirements

4. The LEDs utilized in the modules shall be AlInGaP technology for red and InGaN for green and amber indications, and shall be the ultra bright type rated for 100,000 hours of continuous operation from -40 °C to +74 °C.

(c) Electrical

1. Maximum power consumption for LED modules is per Table 2.
2. Operating voltage of the modules shall be 120 VAC. All parameters shall be measured at this voltage.
3. The modules shall be operationally compatible with currently used controller assemblies (solid state load switches, flashers, and conflict monitors).
4. When a current of 20 mA AC (or less) is applied to the unit, the voltage read across the two leads shall be 15 VAC or less.
5. The LED modules shall provide constant light output under power. Modules with dimming capabilities shall have the option disabled or set on a non-dimming operation.
6. LED arrows shall be wired such that a catastrophic loss or the failure of one or more LED will not result in the loss of the entire module.

(d) Retrofit Traffic Signal Module

1. The following specification requirements apply to the Retrofit module only. All general specifications apply unless specifically superseded in this section.
2. Retrofit modules can be manufactured under this specification for the following faces:
  - a. 12 inch (300 mm) circular, multi-section
  - b. 12 inch (300 mm) arrow, multi-section
3. Each Retrofit module shall be designed to be installed in the doorframe of a standard traffic signal housing. The Retrofit module shall be sealed in the doorframe with a one-piece EPDM (ethylene propylene rubber) gasket.
4. The maximum weight of a Retrofit module shall be 4 lbs. (1.8 kg).
5. Each Retrofit module shall be a sealed unit to include all parts necessary for operation (a printed circuit board, power supply, a lens and gasket, etc.), and shall be weather proof after installation and connection.
6. Electrical conductors for modules, including Retrofit modules, shall be 39.4 inches (1m) in length, with quick disconnect terminals attached.
7. The lens of the Retrofit module shall be integral to the unit, shall be convex with a smooth outer surface and made of plastic or of glass.

(e) The following specification requirements apply to the 12 inch (300 mm) arrow module only. All general specifications apply unless specifically superseded in this section.

1. The arrow module shall meet specifications stated in Section 9.01 of the Equipment and Material Standards of the Institute of Transportation Engineers (November 1998) [ITE Standards], Chapter 2 (Vehicle Traffic Control Signal Heads) or applicable successor ITE specifications for arrow indications.
2. The LEDs arrow indication shall be a solid display with a minimum of three (3) outlining rows of LEDs and at least one (1) fill row of LEDs.

(f) The following specification requirement applies to the 12 inch (300 mm) programmed visibility (PV) module only. All general specifications apply unless specifically superseded in this section.

1. The LED module shall be a module designed and constructed to be installed in a programmed visibility (PV) signal housing without modification to the housing.

Basis of Payment.

Add the following to the first paragraph of Article 880.04 of the Standard Specifications:

The price shall include furnishing the equipment described above, all mounting hardware and installing them in satisfactory operating condition.



Revise the second paragraph of Article 880.04 of the Standard Specifications to read:

If the work consists of retrofitting an existing polycarbonate traffic signal head with light emitting diodes (LEDs), it will be paid for as a SIGNAL HEAD, LED, RETROFIT, of the type specified, and of the particular kind of material, when specified. Price shall be payment in full for removal of the existing module, furnishing the equipment described above including LED modules, all mounting hardware, and installing them in satisfactory operating condition. The type specified will indicate the number of signal faces, the number of signal sections in each signal face and the method of mounting.

**LIGHT EMITTING DIODE (LED) PEDESTRIAN SIGNAL HEAD**

Effective: May 22, 2002

Revised: July 1, 2015

881.01TS

Add the following to the third paragraph of Article 881.03 of the Standard Specifications:

No mixing of different types of pedestrian traffic signals or displays will be permitted.

Add the following to Article 881.03 of the Standard Specifications:

(a) Pedestrian Countdown Signal Heads.

- (1) Pedestrian Countdown Signal Heads shall not be installed at signalized intersections where traffic signals and railroad warning devices are interconnected.
  
- (2) Pedestrian Countdown Signal Heads shall be 16 inch (406mm) x 18 inch (457mm), for single units with glossy black polycarbonate housings. All pedestrian head housings shall be the same color (black) at the intersection. For new signalized intersections and existing signalized intersections where all pedestrian heads are being replaced, the proposed head housings shall be black. Where only selected heads are being replaced, the proposed head housing color (yellow or black) shall match existing head housings. Connecting hardware and mounting brackets shall be polycarbonate (black). A corrosion resistant anti-seize lubricant shall be applied to all metallic mounting bracket joints, and shall be visible to the inspector at the signal turn-on.
  
- (3) Each pedestrian signal LED module shall be fully MUTCD compliant and shall consist of double overlay message combining full LED symbols of an Upraised Hand and a Walking Person. "Egg Crate" type sun shields are not permitted. Numerals shall measure 9 inches (229mm) in height and easily identified from a distance of 120 feet (36.6m).

Materials.

Add the following to Article 1078.02 of the Standard Specifications:

General.

1. The module shall operate in one mode: Clearance Cycle Countdown Mode Only. The countdown module shall display actual controller programmed clearance cycle and shall start counting when the flashing clearance signal turns on and shall countdown to "0" and turn off when the steady Upraised Hand (symbolizing Don't Walk) signal turns on. Module shall not have user accessible switches or controls for modification of cycle.
2. At power on, the module shall enter a single automatic learning cycle. During the automatic learning cycle, the countdown display shall remain dark.
3. The module shall re-program itself if it detects any increase or decrease of Pedestrian Timing. The counting unit will go blank once a change is detected and then take one complete pedestrian cycle (with no counter during this cycle) to adjust its buffer timer.
4. If the controller preempts during the Walking Person (symbolizing Walk), the countdown will follow the controller's directions and will adjust from Walking Person to flashing Upraised Hand. It will start to count down during the flashing Upraised Hand.
5. If the controller preempts during the flashing Upraised Hand, the countdown will continue to count down without interruption.
6. The next cycle, following the preemption event, shall use the correct, initially programmed values.
7. If the controller output displays Upraised Hand steady condition and the unit has not arrived to zero or if both the Upraised Hand and Walking Person are dark for some reason, the unit suspends any timing and the digits will go dark.
8. The digits will go dark for one pedestrian cycle after loss of power of more than 1.5 seconds.
9. The countdown numerals shall be two (2) "7 segment" digits forming the time display utilizing two rows of LEDs.
10. The LED module shall meet the requirements of the Institute of Transportation Engineers (ITE) LED purchase specification, "Pedestrian Traffic Control Signal Indications - Part 2: LED Pedestrian Traffic Signal Modules," or applicable successor ITE specifications, except as modified herein.
11. The LED modules shall provide constant light output under power. Modules with dimming capabilities shall have the option disabled or set on a non-dimming operation.
12. In the event of a power outage, light output from the LED modules shall cease instantaneously.
13. The LEDs utilized in the modules shall be AllnGaP technology for Portland Orange (Countdown Numerals and Upraised Hand) and GaN technology for Lunar White (Walking Person) indications.
14. The individual LEDs shall be wired such that a catastrophic loss or the failure of one or more LED will not result in the loss of the entire module.

Basis of Payment.

Add the following to the first paragraph of Article 881.04 of the Standard Specifications:

The price shall include furnishing the equipment described above, all mounting hardware and installing them in satisfactory operating condition.

Add the following to Article 881.04 of the Standard Specifications:

If the work consists of retrofitting an existing polycarbonate pedestrian signal head and pedestrian countdown signal head with light emitting diodes (LEDs), it will be paid for as a PEDESTRIAN SIGNAL HEAD, LED, RETROFIT, of the type specified, and of the particular kind of material, when specified. Price shall be payment in full for furnishing the equipment described above including LED modules, all mounting hardware, and installing them in satisfactory operating condition.

**TRAFFIC SIGNAL BACKPLATE**

Effective: May 22, 2002

Revised: July 1, 2021

882.01TS

Delete 1<sup>st</sup> sentence of Article 1078.03 of the Standard Specifications and add "All backplates shall be louvered, formed ABS plastic or composite aluminum".

Delete first sentence of the second paragraph of Article 1078.03 of the Standard Specifications and add "The backplate shall be composed of one or two piece.

Delete second sentence of the fourth paragraph of Article 1078.03 the Standard Specifications.

Add the following to the fourth paragraph of Article 1078.03 of the Standard Specifications:

When retro reflective sheeting is specified, it shall be Type ZZ sheeting according to Article 1091.03 and applied in preferred orientation for the maximum angularity according to the vendor's recommendations. The retroreflective sheeting shall be installed under a controlled environment at the vendor/equipment supplier before shipment to the contractor. The formed plastic backplate shall be prepared and cleaned, following recommendations of the retroreflective sheeting manufacturer.

**EMERGENCY VEHICLE PRIORITY SYSTEM**

Revise Section 887 of the Standard Specifications to read:

The brand of emergency vehicle pre-emption equipment to be installed shall be "Tomar". The equipment must be completely compatible with all components of the equipment currently in use by the Agency.

All new installations shall be equipped with Confirmation Beacons as shown on the "District One Standard Traffic Signal Design Details." The Confirmation Beacon shall consist of a 6 watt Par

38 LED flood lamp with a 30 degree light spread, or a 7 watt Par 30 LED flood lamp with a 15 degree or greater spread, maximum 7 watt energy consumption at 120V, and a 2,000 hour warranty for each direction of pre-emption. The lamp shall have an adjustable mount with a weatherproof enclosure for cable splicing. All hardware shall be cast aluminum or stainless steel. Holes drilled into signal poles, mast arms, or posts shall require rubber grommets. In order to maintain uniformity between communities, the confirmation beacons shall indicate when the control equipment receives the pre-emption signal. The pre-emption movement shall be signalized by a flashing indication at the rate specified by Section 4L.01 of the "Manual on Uniform Traffic Control Devices," and other applicable sections of future editions. The stopped pre-empted movements shall be signalized by a continuous indication.

All light operated systems shall include security and transit preemption software and operate at a uniform rate of 14.035 Hz  $\pm$ 0.002, or as otherwise required by the Engineer, and provide compatible operation with other light systems currently being operated in the District.

Basis of Payment.

The work shall be paid for at the contract unit price each for furnishing and installing LIGHT DETECTOR and LIGHT DETECTOR AMPLIFIER. Furnishing and installing the confirmation beacon shall be included in the cost of the Light Detector. Any required modifications to the traffic signal controller shall be included in the cost of the LIGHT DETECTOR AMPLIFIER. The preemption detector amplifier shall be paid for on a basis of (1) one each per intersection controller and shall provide operation for all movements required in the pre-emption phase sequence.

**TEMPORARY TRAFFIC SIGNAL INSTALLATION**

Effective: May 22, 2002

Revised: January 1, 2017

890.01TS

Revise Section 890 of the Standard Specifications to read:

Description.

This work shall consist of furnishing, installing, maintaining, and removing a temporary traffic signal installation as shown on the plans, including but not limited to temporary signal heads, emergency vehicle priority systems, interconnect, vehicle detectors, uninterruptable power supply, and signing. Temporary traffic signal controllers and cabinets interconnected to railroad traffic control devices shall be new. When temporary traffic signals will be operating within a county or local agency Traffic Management System, the equipment must be NTCIP compliant and compatible with the current operating requirements of the Traffic Management System.

General.

Only an approved controller equipment supplier will be allowed to assemble temporary traffic signal and railroad traffic signal cabinet. Traffic signal inspection and TURN-ON shall be according to 800.01TS TRAFFIC SIGNAL GENERAL REQUIREMENTS special provision.

Construction Requirements.

(a) Controllers.

1. Only controllers supplied by one of the District approved closed loop equipment supplier will be approved for use at temporary signal locations. All controllers

used for temporary traffic signals shall be fully actuated NEMA microprocessor based with RS232 data entry ports compatible with existing monitoring software approved by IDOT District 1, installed in NEMA TS2 cabinets with 8 phase back panels, capable of supplying 255 seconds of cycle length and individual phase length settings up to 99 seconds. On projects with one lane open and two way traffic flow, such as bridge deck repairs, the temporary signal controller shall be capable of providing an adjustable all red clearance setting of up to 30 seconds in length. All controllers used for temporary traffic signals shall meet or exceed the requirements of Section 857 of the Standard Specifications with regards to internal time base coordination and preemption. All railroad interconnected temporary controllers and cabinets shall be new and shall satisfy the requirements of Article 857.02 of the Standard Specifications and as modified herein.

2. Only control equipment, including controller cabinet and peripheral equipment, supplied by one of the District approved closed loop equipment suppliers will be approved for use at temporary traffic signal locations. All control equipment for the temporary traffic signal(s) shall be furnished by the Contractor unless otherwise stated in the plans. On projects with multiple temporary traffic signal installations, all controllers shall be the same manufacturer brand and model number with the latest version software installed at the time of the signal TURN-ON.
  - (b) Cabinets. All temporary traffic signal cabinets shall have a closed bottom made of aluminum alloy. The bottom shall be sealed along the entire perimeter of the cabinet base to ensure a water, dust and insect-proof seal. The bottom shall provide a minimum of two (2) 4 inch (100 mm) diameter holes to run the electric cables through. The 4 inch (100 mm) diameter holes shall have a bushing installed to protect the electric cables and shall be sealed after the electric cables are installed.
  - (c) Grounding. Grounding shall be provided for the temporary traffic signal cabinet meeting or exceeding the applicable portions of the National Electrical Code, Section 806 of the Standard Specifications and shall meet the requirements of the 806.01TS GROUNDING OF TRAFFIC SIGNAL SYSTEMS special provision.
  - (d) Traffic Signal Heads. All traffic signal sections shall be 12 inches (300 mm). Pedestrian signal sections shall be 16 inch (406mm) x 18 inch (457mm). Traffic signal sections shall be LED with expandable view, unless otherwise approved by the Engineer. Pedestrian signal heads shall be Light Emitting Diode (LED) Pedestrian Countdown Signal Heads except when a temporary traffic signal is installed at an intersection interconnected with a railroad grade crossing. When a temporary traffic signal is installed at an intersection interconnected with a railroad grade crossing, Light Emitting Diode (LED) Pedestrian Signal Heads shall be furnished. The temporary traffic signal heads shall be placed as indicated on the temporary traffic signal plan or as directed by the Engineer. If no traffic staging is in place or will not be staged on the day of the turn on, the temporary traffic signal shall have the signal head displays, signal head placements and controller phasing match the existing traffic signal or shall be as directed by the engineer. The Contractor shall furnish enough extra cable length to relocate heads to any position on the span wire or at locations illustrated on the plans for construction staging. The temporary traffic

signal shall remain in operation during all signal head relocations. Each temporary traffic signal head shall have its own cable from the controller cabinet to the signal head.

(e) Interconnect.

1. Temporary traffic signal interconnect shall be provided using fiber optic cable or wireless interconnect technology as specified in the plans. The Contractor may request, in writing, to substitute the fiber optic temporary interconnect indicated in the contract documents with a wireless interconnect. The Contractor must provide assurances that the radio device will operate properly at all times and during all construction staging. If approved for use by the Engineer, the Contractor shall submit marked-up traffic signal plans indicating locations of radios and antennas and installation details. If wireless interconnect is used, and in the opinion of the engineer, it is not viable, or if it fails during testing or operations, the Contractor shall be responsible for installing all necessary poles, fiber optic cable, and other infrastructure for providing temporary fiber optic interconnect at no cost to the contract.
2. The existing system interconnect and phone lines are to be maintained as part of the Temporary Traffic Signal Installation specified for on the plan. The interconnect, including any required fiber splices and terminations, shall be installed into the temporary controller cabinet as per the notes or details on the plans. All labor and equipment required to install and maintain the existing interconnect as part of the Temporary Traffic Signal Installation shall be included in the cost of TEMPORARY TRAFFIC SIGNAL INSTALLATION. When shown in the plans, temporary traffic signal interconnect equipment shall be furnished and installed. The temporary traffic signal interconnect shall maintain interconnect communications throughout the entire signal system for the duration of the project. Any temporary signal within an existing closed loop traffic signal system shall be interconnected to that system using similar brand control equipment at no additional cost to the contract.
3. Temporary wireless interconnect. The radio interconnect system shall be compatible with Eagle or Econolite controller closed loop systems. This work shall include all temporary wireless interconnect components, at the adjacent existing traffic signal(s) to provide a completely operational closed loop system. This work shall include all materials, labor and testing to provide the completely operational closed loop system as shown on the plans. The radio interconnect system shall include the following components:
  - a. Rack or Shelf Mounted RS-232 Frequency Hopping Spread Spectrum (FHSS) Radio
  - b. Software for Radio Configuration (Configure Frequency and Hopping Patterns)
  - c. Antennas (Omni Directional or Yagi Directional)
  - d. Antenna Cables, LMR400, Low Loss. Max. 100-ft from controller cabinet to antenna
  - e. Brackets, Mounting Hardware, and Accessories Required for Installation

- f. RS232 Data Cable for Connection from the radio to the local or master controller
- g. All other components required for a fully functional radio interconnect system

All controller cabinet modifications and other modifications to existing equipment that are required for the installation of the radio interconnect system components shall be included in the cost of TEMPORARY TRAFFIC SIGNAL INSTALLATION.

The radio interconnect system may operate at 900Mhz (902-928) or 2.4 Ghz depending on the results of a site survey. The telemetry shall have an acceptable rate of transmission errors, time outs, etc. comparable to that of a hardwire system.

The proposed or existing master controller and telemetry module shall be configured for use with the radio interconnect at a minimum rate of 9600 baud.

The radio interconnect system shall include all other components required for a complete and fully functional telemetry system and shall be installed in accordance to the vendors recommendations.

- (f) Emergency Vehicle Pre-Emption. All emergency vehicle preemption equipment (light detectors, light detector amplifiers, confirmation beacons, etc.) as shown on the temporary traffic signal plans shall be provided by the Contractor. It shall be the Contractor's responsibility to contact the municipality or fire district to verify the brand of emergency vehicle preemption equipment to be installed prior to the contract bidding. The equipment must be completely compatible with all components of the equipment currently in use by the Agency. All light operated systems shall operate at a uniform rate of 14.035 hz  $\pm$ 0.002, or as otherwise required by the Engineer, and provide compatible operation with other light systems currently being operated in the District. All labor and material required to install and maintain the Emergency Vehicle Preemption installation shall be included in the item Temporary Traffic Signal Installation.
- (g) Vehicle Detection. All temporary traffic signal installations shall have vehicular detection installed at all approaches of the intersection and as directed by the Engineer. Pedestrian push buttons shall be provided for all pedestrian signal heads/phases as directed by the Engineer. Microwave vehicle sensors or video vehicle detection system shall be approved by IDOT prior to Contractor furnishing and installing. The Contractor shall install, wire, and adjust the alignment of the microwave vehicle sensor or video vehicle detection system in accordance to the manufacturer's recommendations and requirements. The Contractor shall be responsible for adjusting the alignment of the microwave vehicle sensor or video vehicle detection system for all construction staging changes and for maintaining proper alignment throughout the project. An equipment supplier shall be present and assist the contractor in setting up and maintaining the microwave vehicle sensor or video vehicle detection system. An in-cabinet video monitor shall be provided with

all video vehicle detection systems and shall be included in the item Temporary Traffic Signal Installation.

- (h) Uninterruptable Power Supply. All temporary traffic signal installations shall have Uninterruptable Power Supply (UPS). The UPS cabinet shall be mounted to the temporary traffic signal cabinet and shall be according to the applicable portions of Section 862 of the Standard Specifications and as modified in 862.01TS UNINTERRUPTABLE POWER SUPPLY, SPECIAL Special Provision.
- (i) Signs. All existing street name and intersection regulatory signs shall be removed from existing poles and relocated to the temporary signal span wire. If new mast arm assembly and pole(s) and posts are specified for the permanent signals, the signs shall be relocated to the new equipment at no extra cost. Any intersection regulatory signs that are required for the temporary traffic signal shall be provided as shown on the plans or as directed by the Engineer. Relocation, removing, bagging and installing the regulatory signs for the various construction stages shall be provided as shown on the plans or as directed by the Engineer. If Illuminated Street Name Signs exist they shall be taken down and stored by the contractor and reflecting street name signs shall be installed on the temporary traffic signal installation.
- (j) Energy Charges. The electrical utility energy charges for the operation of the temporary traffic signal installation shall be paid for by others if the installation replaces an existing signal. Otherwise charges shall be paid for under 109.05 of the Standard Specifications.
- (k) Maintenance. Maintenance shall meet the requirements of the Standard Specifications and 850.01TS MAINTENANCE OF EXISTING TRAFFIC SIGNAL INSTALLATION Special Provisions. Maintenance of temporary signals and of the existing signals shall be included in the cost of the TEMPORARY TRAFFIC SIGNAL INSTALLATION pay item. When temporary traffic signals are to be installed at locations where existing signals are presently operating, the Contractor shall be fully responsible for the maintenance of the existing signal installation as soon as he begins any physical work on the Contract or any portion thereof. In addition, a minimum of seven (7) days prior to assuming maintenance of the existing traffic signal installation(s) under this Contract, the Contractor shall request that the Resident Engineer contact the Bureau of Traffic Operations (847) 705-4424 for an inspection of the installation(s).
- (l) Temporary Traffic Signals for Bridge Projects. Temporary Traffic Signals for bridge projects shall follow the State Standards, Standard Specifications, Special Provisions and any plans for Bridge Temporary Traffic Signals included in the plans. The installation shall meet the Standard Specifications and all other requirements in this TEMPORARY TRAFFIC SIGNAL INSTALLATION specification. In addition all electric cable shall be aerially suspended, at a minimum height of 18 feet (5.5m) on temporary wood poles (Class 5 or better) of 45 feet (13.7 m) minimum height. The signal heads shall be span wire mounted or bracket mounted to the wood pole or as directed by the Engineer. The Controller cabinet shall be mounted to the wood pole as shown in the plans, or as directed by the Engineer. Microwave vehicle sensors or video vehicle detection system may be used in place of detector loops as approved by the Engineer.



(m) Temporary Portable Traffic Signal for Bridge Projects.

1. The controller and cabinet shall be NEMA type designed for NEMA TS2 Type 1 operation. Controller and LED signal displays shall meet the applicable Standard Specifications and all other requirements in this TEMPORARY TRAFFIC SIGNAL INSTALLATION special provision.
2. Work shall be according to Article 701.18(b) of the Standard Specifications except as noted herein.
3. General.
  - a. The temporary portable bridge traffic signals shall be trailer-mounted units. The trailer-mounted units shall be set up securely and level. Each unit shall be self-contained and consist of two signal heads. The left signal head shall be mounted on a mast arm capable of extending over the travel lane. Each unit shall contain a solar cell system to facilitate battery charging. There shall be a minimum of 12 days backup reserve battery supply and the units shall be capable of operating with a 120 V power supply from a generator or electrical service.
  - b. All signal heads located over the travel lane shall be mounted at a minimum height of 17 feet (5m) from the bottom of the signal back plate to the top of the road surface. All far right signal heads located outside the travel lane shall be mounted at a minimum height of 8 feet (2.5m) from the bottom of the signal back plate to the top of the adjacent travel lane surface.
  - c. The long all red intervals for the traffic signal controller shall be adjustable up to 250 seconds in one-second increments.
  - d. As an alternative to detector loops, temporary portable bridge traffic signals may be equipped with microwave sensors or other approved methods of vehicle detection and traffic actuation.
  - e. All portable traffic signal units shall be interconnected using hardwire communication cable. Radio communication equipment may be used only with the approval of the Engineer. If radio communication is used, a site analysis shall be completed to ensure that there is no interference present that would affect the traffic signal operation. The radio equipment shall meet all applicable FCC requirements.
  - f. The temporary portable bridge traffic signal system shall meet the physical display and operational requirements of conventional traffic signals as specified in Part IV and other applicable portions of the currently adopted version of the Manual on Uniform Traffic Control Devices (MUTCD) and the Illinois MUTCD. The signal system shall be designed to continuously operate over an ambient temperature range between -30 °F (-34 °C) and 120 °F (48 °C). When not being utilized to

inform and direct traffic, portable signals shall be treated as non-operating equipment according to Article 701.11.

Basis of Payment.

This work shall be paid for at the contract unit price each for TEMPORARY TRAFFIC SIGNAL INSTALLATION, TEMPORARY BRIDGE TRAFFIC SIGNAL INSTALLATION, or TEMPORARY PORTABLE BRIDGE TRAFFIC SIGNAL INSTALLATION, the price of which shall include all costs for the modifications required for traffic staging, changes in signal phasing as required in the Contract plans, microwave vehicle sensors, video vehicle detection system, any maintenance or adjustment to the microwave vehicle sensors/video vehicle detection system, the temporary wireless interconnect system, temporary fiber optic interconnect system, all material required, the installation and complete removal of the temporary traffic signal, and any changes required by the Engineer. Each intersection will be paid for separately.

**REMOVE EXISTING TRAFFIC SIGNAL EQUIPMENT**

Effective: May 22, 2002

Revised: July 1, 2015

895.02TS

Add the following to Article 895.05 of the Standard Specifications:

The traffic signal equipment which is to be removed and is to become the property of the Contractor shall be disposed of outside the right-of-way at the Contractor's expense.

All equipment to be returned to the State shall be delivered by the Contractor to the State's Traffic Signal Maintenance Contractor's main facility. The Contractor shall contact the State's Electrical Maintenance Contractor to schedule an appointment to deliver the equipment. No equipment will be accepted without a prior appointment. All equipment shall be delivered within 30 days of removing it from the traffic signal installation. The Contractor shall provide one hard copy and one electronic file of a list of equipment that is to remain the property of the State, including model and serial numbers, where applicable. The Contractor shall also provide a copy of the Contract plan or special provision showing the quantities and type of equipment. Controllers and peripheral equipment from the same location shall be boxed together (equipment from different locations may not be mixed) and all boxes and controller cabinets shall be clearly marked or labeled with the location from which they were removed. If equipment is not returned according to these requirements, it will be rejected by the State's Electrical Maintenance Contractor. The Contractor shall be responsible for the condition of the traffic signal equipment from the time Contractor takes maintenance of the signal installation until the acceptance of a receipt drawn by the State's Electrical Maintenance Contractor indicating the items have been returned in good condition.

The Contractor shall safely store and arrange for pick up or delivery of all equipment to be returned to agencies other than the State. The Contractor shall package the equipment and provide all necessary documentation as stated above.

Traffic signal equipment which is lost or not returned to the Department for any reason shall be replaced with new equipment meeting the requirements of these Specifications at no cost to the contract.

**EMERGENCY VEHICLE PRIORITY SYSTEM LINE SENSOR CABLE, NO. 20 3/C**

Effective: January 1, 2013

Revised: July 1, 2015

873.03TS

This work shall consist of furnishing and installing lead-in cable for light detectors installed at existing and/or proposed traffic signal installations as part of an emergency vehicle priority system. The work includes installation of the lead-in cables in existing and/or new conduit. The electric cable shall be shielded and have (3) stranded conductors, colored blue, orange, and yellow with a stranded tinned copper drain wire. The cable shall meet the requirements of the vendor of the Emergency Vehicle Priority System Equipment.

Basis of Payment.

This work will be paid for at the contract unit price per foot for EMERGENCY VEHICLE PRIORITY SYSTEM LINE SENSOR CABLE, NO. 20 3/C, which price shall be payment in full for furnishing, installing and making all electrical connections necessary for proper operations.

**FULL-ACTUATED CONTROLLER AND CABINET**

Effective: January 1, 2002

Revised: November 1, 2023

857.02TS

Description.

This work shall consist of furnishing and installing a traffic actuated solid state digital controller in the controller cabinet of the "Super P" type, meeting the requirements of Section 857 of the Standard Specifications, as modified herein, including malfunction management unit, load switches and flasher relays, and all necessary connections for proper operation.

If the intersection is part of an existing system and/or when specified in the plans, this work shall consist of furnishing and installing a(n) "Eagle/Siemens" brand traffic actuated solid state controller.

Materials.

Add the following to Article 857.02 of the Standard Specifications:

"Controllers shall be Econolite Cobalt or Eagle/Yunex M60 unless specified otherwise on the plans or elsewhere on these specifications. Only controllers supplied by one of the District One approved vendors will be allowed. The controller shall be of the most recent approved model and software version supplied by the vendor at the time of the traffic signal TURN-ON unless specified otherwise on the plans or these specifications. A removable controller data key shall also be provided. Individual load switches shall be provided for each vehicle, pedestrian, and overlap phase. The controller shall prevent phases from being omitted during program changes and after all preemption events and shall inhibit simultaneous display of circular yellow and yellow arrow indications.

For integration into an Advanced Traffic Management System (ATMS) such as Centrac, Tactics, or TransSuite, the controller shall have the latest version of approved NTCIP software installed. For operation prior to integration into an ATMS, the controller shall maintain existing communications."

Add the following to Article 1074.03 of the Standard Specifications:

- (a) (6) Cabinets shall be designed for NEMA TS2 Type 1 operation. All cabinets shall be pre-wired for a minimum of eight (8) phases of vehicular, four (4) phases of pedestrian and four (4) phases of overlap operation.

Revise the second sentence in Article 1074.03 (b) (1) paragraph "a" to read:

"The malfunction management unit shall have a minimum of 16 fully programmable channels."

Add the following to Article 1074.03 of the Standard Specifications:

- (b) (5) Cabinets – Provide 1/8 in. (3.2 mm) thick unpainted aluminum alloy 5052-H32. The surface shall be smooth, free of marks and scratches. All external hardware shall be stainless steel.
- (b) (6) Controller Harness – Provide a TS2 Type 2 "A" wired harness in addition to the TS2 Type 1 harness.
- (b) (7) Surge Protection – Shall be a 120VAC Single phase Modular filter Plug-in type, supplied from an approved vendor.
- (b) (8) BIU – shall be secured by mechanical means.
- (b) (9) Transfer Relays – Solid state or mechanical flash relays are acceptable.
- (b) (10) Switch Guards – All switches shall be guarded.
- (b) (11) Heating – One (1) 200 watt, thermostatically-controlled, electric heater.
- (b) (12) Lighting – One (1) LED Panel shall be placed inside the cabinet top panel and one (1) LED Panel shall be placed on each side of the pull-out drawer/shelf assembly located beneath the controller support shelf. The LED Panels shall be controlled by a door switch. The LED Panels shall be provided from an approved vendor.
- (b) (13) The cabinet shall be equipped with a pull-out drawer/shelf assembly. A 1-1/2 in. (38mm) deep drawer shall be provided in the cabinet, mounted directly beneath the controller support shelf. The drawer shall have a hinged top cover and shall be capable of accommodating one (1) complete set of cabinet prints and manuals. This drawer shall support 50 lb (23 kg) in weight when fully extended. The drawer shall open and close smoothly. Drawer dimensions shall make maximum use of available depth offered by the controller shelf and be a minimum of 18 in. (610mm) wide.
- (b) (14) Plan & Wiring Diagrams – 12 in. x 15 in. (305mm x 406mm) moisture sealed container attached to door.
- (b) (15) Detector Racks – Fully wired and labeled for four (4) channels of emergency vehicle pre-emption and sixteen channels (16) of vehicular operation.
- (b) (16) Field Wiring Labels – All field wiring shall be labeled.
- (b) (17) Field Wiring Termination – Approved channel lugs required.
- (b) (18) Power Panel – Provide a nonconductive shield.
- (b) (19) Circuit Breaker – The circuit breaker shall be sized for the proposed load but shall not be rated less than 30 amps.
- (b) (20) Police Door – Provide wiring and termination for plug in manual phase advance switch.

Basis of Payment.

This work will be paid for at the contract unit price each for FULL-ACTUATED CONTROLLER AND TYPE IV CABINET; FULL-ACTUATED CONTROLLER AND TYPE IV STRETCHED CABINET; FULL-ACTUATED CONTROLLER AND TYPE V CABINET; FULL-ACTUATED CONTROLLER AND TYPE SUPER P CABINET; FULL-ACTUATED CONTROLLER AND TYPE SUPER P STRETCHED CABINET; FULL-ACTUATED CONTROLLER AND TYPE SUPER R CABINET; FULL-ACTUATED CONTROLLER AND TYPE IV CABINET, SPECIAL; FULL-ACTUATED CONTROLLER AND TYPE IV STRETCHED CABINET, SPECIAL; FULL-ACTUATED CONTROLLER AND TYPE V CABINET, SPECIAL; FULL-ACTUATED CONTROLLER AND TYPE SUPER P CABINET (SPECIAL); FULL-ACTUATED CONTROLLER AND TYPE SUPER P STRETCHED CABINET (SPECIAL); FULL-ACTUATED CONTROLLER AND TYPE SUPER R CABINET (SPECIAL).

**SERVICE INSTALLATION (TRAFFIC SIGNALS)**

Effective: May 22, 2002

Revised: June 15, 2016

805.01TS

Revise Section 805 of the Standard Specifications to read:

Description.

This work shall consist of all materials and labor required to install, modify, or extend the electric service installation. All installations shall meet the requirements of the "District One Standard Traffic Signal Design Details".

General.

The electric service installation shall be the electric service disconnecting means and it shall be identified as suitable for use as service equipment.

The electric utility contact information is noted on the plans and represents the current information at the time of contract preparation. The Contractor must request in writing for service and/or service modification within 10 days of contract award and must follow-up with the electric utility to assure all necessary documents and payment are received by the utility. The Contractor shall forward copies of all correspondence between the contractor and utility company to the Engineer and Area Traffic Signal Maintenance and Operations Engineer. The service agreement and sketch shall be submitted for signature to the IDOT's Traffic Operations Programs Engineer.

Materials.

- a. General. The completed control panel shall be constructed in accordance with UL Std. 508A, Industrial Control Panel, and carry the UL label. Wire terminations shall be UL listed.
- b. Enclosures.
  1. Pole Mounted Cabinet. The cabinet shall be UL 50, NEMA Type 4X, unfinished single door design, fabricated from minimum 0.080-inch (2.03 mm) thick Type 5052 H-32 aluminum. Seams shall be continuous welded and ground smooth. Stainless steel screws and clamps shall secure the cover and assure a watertight seal. The cover shall be removable by pulling the continuous stainless steel hinge pin. The cabinet shall have an oil-resistant

gasket and a lock kit shall be provided with an internal O-ring in the locking mechanism assuring a watertight and dust-tight seal. The cabinet shall be sized to adequately house all required components with extra space for arrangement and termination of wiring. A minimum size of 14-inches (350 mm) high, 9-inches (225 mm) wide and 8-inches (200 mm) in depth is required. The cabinet shall be channel mounted to a wooden utility pole using assemblies recommended by the vendor.

2. Ground Mounted Cabinet. The cabinet shall be UL 50, NEMA Type 3R unfinished single door design with back panel. The cabinet shall be fabricated from Type 5052 H-32 aluminum with the frame and door 0.125-inch (3.175 mm) thick, the top 0.250-inch (6.350 mm) thick and the bottom 0.500-inch (12.70 mm) thick. Seams shall be continuous welded and ground smooth. The door and door opening shall be double flanged. The door shall be approximately 80% of the front surface, with a full length tamperproof stainless steel .075-inch (1.91 mm) thick hinge bolted to the cabinet with stainless steel carriage bolts and nylocks nuts. The locking mechanism shall be slam-latch type with a keyhole cover. The cabinet shall be sized to adequately house all required components with extra space for arrangement and termination of wiring. A minimum size of 40-inches (1000 mm) high, 16-inches (400 mm) wide and 15-inches (375 mm) in depth is required. The cabinet shall be mounted upon a square Type A concrete foundation as indicated on the plans. The foundation is paid for separately.
  3. All enclosures shall include a green external power indicator LED light with circuitry as shown in the Electrical Service-Panel Diagram detail sheet. For pole mounted service enclosures, the power indicator light shall be mounted as shown in the detail. For ground mounted enclosures, the power indicator light shall be mounted on the side of the enclosure most visible from the major roadway.
- c. Electric Utility Meter Housing and Riser. The electric meter housing and meter socket shall be supplied and installed by the contractor. The contractor is to coordinate the work to be performed and the materials required with the utility company to make the final connection at the power source. Electric utility required risers, weather/service head and any other materials necessary for connection shall also be included in the pay item. Materials shall be in accordance with the electric utility's requirements. For ground-mounted service, the electric utility meter housing shall be mounted to the enclosure. The meter shall be supplied by the utility company. Metered service shall not be used unless specified in the plans.
  - d. Surge Protector. Overvoltage protection, with LED indicator, shall be provided for the 120 volt load circuit by the means MOV and thermal fusing technology. The response time shall be <5n seconds and operate within a range of -40C to +85C. The surge protector shall be UL 1449 Listed.
  - e. Circuit Breakers. Circuit breakers shall be standard UL listed molded case, thermal-magnetic bolt-on type circuit breakers with trip free indicating handles. 120 volt circuit breakers shall have an interrupting rating of not less than 65,000 rms symmetrical amperes. Unless otherwise indicated, the main disconnect circuit

breaker for the traffic signal controller shall be rated 60 amperes, 120 V and the auxiliary circuit breakers shall be rated 10 amperes, 120 V.

- f. Fuses, Fuseholders and Power Indicating Light. Fuses shall be small-dimensional cylindrical fuses of the dual element time-delay type. The fuses shall be rated for 600 V AC and shall have a UL listed interrupting rating of not less than 10,000 rms symmetrical amperes at rated voltage. The power indicating light shall be LED type with a green colored lens and shall be energized when electric utility power is present.
- g. Ground and Neutral Bus Bars. A single copper ground and neutral bus bar, mounted on the equipment panel shall be provided. Ground and neutral conductors shall be separated on the bus bar. Compression lugs, plus 2 spare lugs, shall be sized to accommodate the cables with the heads of the connector screws painted green for ground connections and white for neutral connections.
- h. Utility Services Connection. The Contractor shall notify the Utility Company marketing representative a minimum of 30 working days prior to the anticipated date of hook-up. This 30 day advance notification will begin only after the Utility Company marketing representative has received service charge payments from the Contractor. Prior to contacting the Utility Company marketing representative for service connection, the service installation controller cabinet and cable must be installed for inspection by the Utility Company.
- i. Ground Rod. Ground rods shall be copper-clad steel, a minimum of 10 feet (3.0m) in length, and 3/4 inch (20mm) in diameter. Ground rod resistance measurements to ground shall be 25 ohms or less. If necessary additional rods shall be installed to meet resistance requirements at no additional cost to the contract.

#### Installation.

- a. General. The Contractor shall confirm the orientation of the traffic service installation and its door side with the engineer, prior to installation. All conduit entrances into the service installation shall be sealed with a pliable waterproof material.
- b. Pole Mounted. Brackets designed for pole mounting shall be used. All mounting hardware shall be stainless steel. Mounting height shall be as noted on the plans or as directed by the Engineer.
- c. Ground Mounted. The service installation shall be mounted plumb and level on the foundation and fastened to the anchor bolts with hot-dipped galvanized or stainless steel nuts and washers. The space between the bottom of the enclosure and the top of the foundation shall be caulked at the base with silicone.

#### Basis of Payment.

The service installation shall be paid for at the contract unit price each for SERVICE INSTALLATION of the type specified which shall be payment in full for furnishing and installing the service installation complete. The CONCRETE FOUNDATION, TYPE A, which includes the ground rod, shall be paid for separately. SERVICE INSTALLATION, POLE MOUNTED shall include the 3/4 inch (20mm) grounding conduit, ground rod, and pole mount assembly. Any

charges by the utility companies shall be approved by the engineer and paid for as an addition to the contract according to Article 109.05 of the Standard Specifications.

## **PEDESTRIAN SIGNAL POST**

Effective: January 1, 2020

Revised:  
875.02TS

### Description.

This work shall consist of furnishing and installing a metal pedestrian signal post. All installations shall meet the requirements of the "District One Standard Traffic Signal Design Details".

### Materials.

- a. General. The pedestrian signal post shall be designed to support the traffic signal loading shown on the plans. The design and fabrication shall be according to the Standard Specifications for Structural Supports for Highway Signs, Luminaires, and Traffic Signals, as published by AASHTO.
- b. Post. The post shall be made of steel or aluminum and have an outside diameter of 4 1/2 in. The post shall be threaded for assembly to the base. Aluminum posts shall be according to the specifications for Schedule 80 aluminum pipe. Steel posts shall be according to the specifications for Schedule 40 steel pipe.
- c. Base. The base of a steel post shall be cast iron. The base of an aluminum post shall be aluminum. The base shall be threaded for the attachment to the threaded post. The base shall be approximately 10 in. high and 6 3/4 in. square at the bottom. The bottom of the base shall be designed to accept four 5/8 in. diameter anchor rods evenly spaced in a 6 in. diameter circle. The base shall be true to pattern, with sharp clean cutting ornamentation, and equipped with access doors for cable handling. The door shall be fastened to the base with stainless steel screws. A grounding lug shall be provided inside the base.
- d. Anchor Rods. The anchor rods shall be 5/8 in. in diameter and 16 in. long and shall be according to Article 1006.09. The anchor rods shall be threaded approximately 6 in. at one end and have a bend at the other end. The first 12 in. at the threaded end shall be galvanized. One each galvanized nut and trapezoidal washer shall be furnished with each anchor rod. The washer shall be properly sized to fully engage and sit flush on all sides of the slot of the base plate.

The aluminum post and base shall be drilled at the third points around the diameter and 1/4 in. by 2 in. stainless steel bolts shall be inserted to prevent the post from turning and wobbling.

- e. Finish. The steel post, steel post cap and the cast iron base shall be hot-dipped galvanized according to AASHTO M 111. If the Department approves painting, powder coating by the manufacturer will be required over the galvanization in accordance with 851.01TS TRAFFIC SIGNAL PAINTING Special Provisions. If the post and the base are threaded after the galvanization, the bare exposed metal shall



be immediately cleaned to remove all cutting solvents and oils, and then spray painted with two coats of an approved galvanized paint.

The aluminum post shall have a natural finish, 100 grit or finer.

Installation.

The pedestrian signal post shall be erected plumb, securely bolted to a concrete foundation, and grounded to a ground rod according to the details shown on the plans. No more than 3/4 in. of the post threads shall protrude above the base.

A post cap shall be furnished and installed on the top of the post. The post cap shall match the material of the post. The Contractor shall apply an anti-seize paste compound on all nuts and bolts prior to assembly.

Prior to the assembly, the Contractor shall apply two additional coats of galvanized paint on the threads of the post and the base. The Contractor shall use a fabric post tightener to screw the post to the base.

Basis of Payment.

This work will be paid for at the contract unit price per each for PEDESTRIAN SIGNAL POST, of the length specified.

**DETECTABLE WARNINGS (SPECIAL)**

DETECTABLE WARNINGS (SPECIAL) shall be installed at curb ramps as specified by Section 424 of the Standard Specifications and at locations as shown on the plans or as directed by the Engineer.

The product used for installing detectable warnings shall be the following:

- a) Prefabricated Cast-In-Place Detectable Warning Panels (2 minimum per ramp)
- b) Color – Red
- c) Anchor System – Removable Concrete Anchors (5 minimum per panel)

Manufactured by one of the following:

- a) Access Products, Inc. (888-679-4022) / Supplier (630-689-7574)
- b) Armorcast Products Company (818-982-3600)
- c) Detectable Warning Systems, Inc. (866-999-7452), [www.tuftile.com](http://www.tuftile.com) (888-960-8897)

Submittals are required by Standard Specifications:

- a) Manufacturer's certification stating the product is fully compliant with the ADAAG.
- b) Manufacturer's five year warranty.
- c) Manufacturer's specification stating the required materials, equipment, and installation procedures.

Additional installation requirements: Panels must be cut in a neat and workman like manner per manufacturer's requirements to match the entire curb ramp width with a minimum of 5 pins per panel cast into concrete ramp. The panel size and method, as shown on the Curb Ramps detail, used for installing detectable warnings shall be approved by the Engineer prior to installation.

Basis of Payment.

Detectable warnings will be paid for at the contract unit price per square foot for DETECTABLE WARNINGS (SPECIAL).

**UNINTERRUPTABLE POWER SUPPLY, SPECIAL**

Effective: January 1, 2013

Revised: May 19, 2016

862.01TS

This work shall be in accordance with section 862 of the Standard Specification except as modified herein

Add the following to Article 862.01 of the Standard Specifications:

The UPS shall have the power capacity to provide normal operation of a signalized intersection that utilizes all LED type signal head optics, for a minimum of 6 (six) hours.

Add the following to Article 862.02 of the Standard Specifications:

Materials shall be according to Article 1074.04 as modified in UNINTERRUPTABLE POWER SUPPLY, SPECIAL.

Add the following to Article 862.03 of the Standard Specifications:

The UPS shall additionally include, but not be limited to, a battery cabinet, where applicable. For Super-P (Type IV) and Super-R (Type V) cabinets, the battery cabinet is integrated to the traffic signal cabinet, and shall be included in the cost for the traffic signal cabinet of the size and type indicated on the plans.

The UPS shall provide reliable emergency power to the traffic signals in the event of a power failure or interruption.

Revise Article 862.04 of the Standard Specifications to read:

Installation.

When a UPS is installed at an existing traffic signal cabinet, the UPS cabinet shall partially rest on the lip of the existing controller cabinet foundation and be secured to the existing controller cabinet by means of at least four (4) stainless steel bolts. The UPS cabinet shall be completely enclosed with the bottom and back constructed of the same material as the cabinet.

When a UPS is installed at a new signal cabinet and foundation, it shall be mounted as shown on the plans.

At locations where UPS is installed and an Emergency Vehicle Priority System is in use, any existing incandescent confirmation beacons shall be replaced with LED lamps in accordance with the District One Emergency Vehicle Priority System specification at no additional cost to the contract. A concrete apron shall be provided and be in accordance with Articles 424 and 202 of the Standard Specifications. The concrete apron shall also, follow the District 1 Standard

Traffic Signal Design Detail, Type D for Ground Mounted Controller Cabinet and UPS Battery Cabinet.

This item shall include any required modifications to an existing traffic signal controller as a result of the addition of the UPS including the addition of alarms.

Materials.

Revise Article 1074.04(a)(1) of the Standard Specifications to read:

The UPS shall be line interactive or double conversion and provide voltage regulation and power conditioning when utilizing utility power. The UPS shall be sized appropriately for the intersection(s) normal traffic signal operating load. The UPS must be able to maintain the intersection's normal operating load plus 20 percent (20%) of the intersection's normal operating load. When installed at a railroad-interconnected intersection the UPS must maintain the railroad pre-emption load, plus 20 percent (20%) of the railroad preemption-operating load. The total connected traffic signal load shall not exceed the published ratings for the UPS.

The UPS shall provide a minimum of 6 (six) hours of normal operation run-time for signalized intersections with LED type signal head optics at 77 °F (25 °C) (minimum 1000 W active output capacity, with 86 percent minimum inverter efficiency).

Revise the first paragraph of Article 1074.04(a)(3) of the Standard Specifications to read:

The UPS shall have a minimum of four (4) sets of normally open (NO) and normally closed (NC) single-pole double-throw (SPDT) relay contact closures, available on a panel mounted terminal block or locking circular connectors, rated at a minimum 120 V/1 A, and labeled so as to identify each contact according to the plans.

Revise Article 1074.04(a)(10) of the Standard Specifications to read:

The UPS shall be compatible with the District's approved traffic controller assemblies utilizing NEMA TS 1 or NEMA TS 2 controllers and cabinet components for full time operation.

Revise Article 1074.04(a)(17) of the Standard Specifications to read:

When the intersection is in battery backup mode, the UPS shall bypass all internal cabinet lights, ventilation fans, cabinet heaters, service receptacles, luminaires, any lighted street name signs, any automated enforcement equipment and any other devices directed by the Engineer.

Revise Article 1074.04(b)(2)b of the Standard Specifications to read:

Batteries, inverter/charger and power transfer relay shall be housed in a separate NEMA Type 3R cabinet. The cabinet shall be Aluminum alloy, 5052-H32, 0.125-inch thick and have a natural mill finish.

Revise Article 1074.04(b)(2)c of the Standard Specifications to read:

No more than three batteries shall be mounted on individual shelves for a cabinet housing six batteries and no more than four batteries per shelf for a cabinet housing eight batteries.

Revise Article 1074.04(b)(2)e of the Standard Specifications to read:

The battery cabinet housing shall have the following nominal outside dimensions: a width of 25 in. (785 mm), a depth of 16 in. (440 mm), and a height of 41 to 48 in. (1.1 to 1.3 m). Clearance between shelves shall be a minimum of 10 in. (250 mm).

End of paragraph 1074.04(b)(2)e

The door shall be equipped with a two position doorstop, one a 90° and one at 120°.

Revise Article 1074.04(b)(2)g of the Standard Specifications to read:

The door shall open to the entire cabinet, have a neoprene gasket, an Aluminum continuous piano hinge with stainless steel pin, and a three point locking system. The cabinet shall be provided with a main door lock which shall operate with a traffic industry conventional No. 2 key. Provisions for padlocking the door shall be provided.

Add the following to Article 1074.04(b)(2) of the Standard Specifications:

j. The battery cabinet shall have provisions for an external generator connection.

Add the following to Article 1074.04(c) of the Standard Specifications:

- (8) The UPS shall include a tip or kill switch installed in the battery cabinet, which shall completely disconnect power from the UPS when the switch is manually activated.
- (9) The UPS shall include standard RS-232 and internal Ethernet interface.
- (10) The UPS shall incorporate a flanged electric generator inlet for charging the batteries and operating the UPS. The generator connector shall be male type, twist-lock, rated as 15A, 125VAC with a NEMA L5-15P configuration and weatherproof lift cover plate. Access to the generator inlet shall be from a secured weatherproof lift cover plate or behind a locked battery cabinet police panel.
- (11) The bypass switch shall include an internal power transfer relay that allows removal of the battery back-up unit, while the traffic signal is connected to utility power, without impacting normal traffic signal operation.

Revise Article 1074.04(d)(3) of the Standard Specifications to read:

All batteries supplied in the UPS shall be either gel cell or AGM type, deep cycle, completely sealed, prismatic lead calcium based, silver alloy, valve regulated lead acid (VRLA) requiring no maintenance. All batteries in a UPS installation shall be the same type; mixing of gel cell and AGM types within a UPS installation is not permitted.

Revise Article 1074.04(d)(4) of the Standard Specifications to read:

Batteries shall be certified by the manufacturer to operate over a temperature range of -13 to 160 °F (-25 to + 71 °C) for gel cell batteries and -40 to 140 °F (-40 to + 60 °C) for AGM type batteries.

Add the following to Article 1074.04(d) of the Standard Specifications:

- (9) The UPS shall consist of an even number of batteries that are capable of maintaining normal operation of the signalized intersection for a minimum of 6 (six) hours. Calculations shall be provided showing the number of batteries of the type supplied that are needed to satisfy this requirement. A minimum of four batteries shall be provided.
- (10) Battery Heater mats shall be provided, when gel cell type batteries are supplied.

Add the following to the Article 1074.04 of the Standard Specifications:

- (e) Warranty. The warranty for an uninterruptable power supply (UPS) and batteries (full replacement) shall cover a minimum of 5 years from date the equipment is placed in operation.
- (f) Installation. Bypass switch shall completely disconnect the traffic signal cabinet from the utility provider.
- (g) The UPS shall be set-up to run the traffic signal continuously, without going to a red flashing condition, when switched to battery power unless otherwise directed by the Engineer. The Contractor shall confirm set-up with the Engineer. The continuous operation mode when switched to battery may require modification to unit connections and these modifications are included in the unit price for this item.

Revise Article 862.05 of the Standard Specifications to read:

Basis of Payment.

This work will be paid for at the contract unit price per each for UNINTERRUPTABLE POWER SUPPLY, SPECIAL or UNINTERRUPTABLE POWER SUPPLY AND CABINET, SPECIAL. Replacement of Emergency Vehicle Priority System confirmation beacons and any required modifications to the traffic signal controller shall be included in the cost of the UNINTERRUPTABLE POWER SUPPLY, SPECIAL or UNINTERRUPTABLE POWER SUPPLY AND CABINET, SPECIAL item. The concrete apron and earth excavation required shall be included in the cost of the UNINTERRUPTABLE POWER SUPPLY AND CABINET, SPECIAL item.

**ACCESSIBLE PEDESTRIAN SIGNALS**

Effective: April 1, 2003  
Revised: November 1, 2023  
888.02TS

Description. This work shall consist of furnishing and installing accessible pedestrian signals (APS). Each APS shall consist of an interactive vibrotactile pedestrian pushbutton with speaker, an informational sign, a light emitting diode (LED) indicator light, a solid-state electronic control board, a power supply, wiring, and mounting hardware. The APS shall meet the requirements of the MUTCD and Sections 801 and 888 of the Standard Specifications, except as modified herein.

Add the following to Article 888.03 of the Standard Specifications:

A mounting bracket and/or extension shall be used to assure proper orientation and accessibility where needed. The price of the bracket and/or extension shall be included in the cost of the pedestrian push button. The contractor is not allowed to install a push-button assembly with the sign below the push-button to meet mounting requirements.

Add the following to Article 1074.02(e) of the Standard Specifications:

Stations shall be designed to be mounted to a post, mast arm pole or wood pole. The station shall be aluminum and shall accept a 3 inch round push-button assembly and a regulatory pedestrian instruction sign according to MUTCD, sign series R10-3e 9" x 15" sign with arrow(s) for a count-down pedestrian signal. Stations shall be powder coated yellow with a black pushbutton and stainless steel arrow on pushbutton.

Electrical Requirements. The APS shall operate with systems providing 95 to 130 VAC, 60 Hz and throughout an ambient air temperature range of -29 to +160 °F (-34 to +70 °C).

The APS shall contain a power protection circuit consisting of both fuse and transient protection.

Audible Indications. A pushbutton locator tone shall sound at each pushbutton and shall be deactivated during the associated walk indication and when associated traffic signals are in flashing mode. Pushbutton locator tones shall have a duration of 0.15 seconds or less and shall repeat at 1-second intervals. Each actuation of the pushbutton shall be accompanied by the speech message "Wait". Locator tones shall be audible 6 to 12 ft from pushbutton.

If two accessible pedestrian pushbuttons are placed less than 10 ft apart or placed on the same pole, the audible walk and don't walk indication shall be a speech message. This speech message shall sound throughout the WALK interval only. Common street name shall be used and not the route number of the street unless there is no common street name. The street name used in programming shall reflect the street name mast arm mounted sign panel. Locations without street name (ex. private benefit driveways, shopping plaza entrance, etc.) shall use a general term "Commercial Driveway" as a street name for that leg. The speech message shall be modeled after: "'Street Name.' Walk Sign is on to cross 'Street Name.'" For signalized intersections utilizing exclusive pedestrian phasing, the verbal message shall be "Walk sign is on for all crossings". In addition, a speech pushbutton information message shall be provided by actuating the APS pushbutton during DON'T WALK interval. This verbal message shall be modeled after: "Wait". The extended press option verbal message shall be: "Wait to cross 'Street Name' at 'Street Name'".

Railroad Preemption.

At locations with railroad interconnection APS pushbutton shall be capable of receiving a railroad preemption similar to a traffic signal controller and shall be hard wired to the railroad preemption relay inside the traffic signal cabinet. A shelf mount control unit shall be provided and installed inside the cabinet capable of receiving and transmitting the railroad preemption to all the push buttons.

At railroad intersections all APS pushbuttons shall use the speech message and shall follow the below speech models.

During Don't Walk: "Wait to cross 'Street Name' at 'Street Name', Caution, Walk time shortened when train approaches" – this does not repeat, plays only once with every push button press.

During Walk: "Walk sign is on to cross 'Street Name', – this repeats as many times as possible during Walk interval only.

During Railroad preemption: All push buttons at same time "Train Approaching" – this message shall be repeated two times.

At locations with emergency vehicle preemption, NO additional speech message shall be provided.

At locations with Equestrian Pushbuttons style installation the APS push buttons shall use speech message only and shall emit the audible message from the bottom mounted push button only.

#### Locations with Corner Islands or Center Medians

At locations with corner islands pushbuttons shall follow the requirement of the 10 ft as specified herein regarding the percussive tone vs a speech message. When push buttons are closer than 10 ft apart the speech message shall follow the format specified herein for the main street crossing. The speech message shall follow the below speech models for the unusual configurations.

Crossing of the right turn lane from or to Corner Island: "Wait to cross right turn lane for 'Street Name' at 'Street Name' crosswalks" and "Walk sign is on to cross right turn lane for 'Street Name' at 'Street Name' crosswalks"

Crossing from Corner Island to Corner Island where second pushbutton actuation is required: "Wait to cross 'Street Name' at 'Street Name' to median with second pushbutton" and "Walk sign is on to cross 'Street Name' to median with second pushbutton"

Center Medians on a divided highways with push buttons will require pushbutton to have a dual arrow on the pushbutton.

Where two accessible pedestrian pushbuttons are separated by 10 ft or more, the walk indication shall be an audible percussive tone. It shall repeat at 8 to 10 ticks per second with a dominant frequency of 880 Hz. Percussive tone shall be uniform at all stations at the intersection and shall not change for different directions.

Automatic volume adjustments in response to ambient traffic sound level shall be provided up to a maximum volume of 100 dBA. Locator tone and verbal messages shall be no more than 5 dB louder than ambient sound. Locator tone and speech message shall be programmed at same volume one shall not be significantly louder than the other and shall be adjusted as directed by the Engineer.

Pedestrian Pushbutton. Pedestrian pushbuttons shall be at least 2 in. (50 mm) in diameter or width. The force required to activate the pushbutton shall be no greater than 3.5 lb (15.5 N).

A red LED shall be located on or near the pushbutton which, when activated, acknowledges the pedestrians request to cross the street.

APS pushbutton systems that utilize any wireless technology including Bluetooth technology to place calls or communicate with controller will not be allow. A central master control unit shall be

provided and installed in the traffic signal cabinet. Push button shall be connected directly to the master control unit in the traffic signal cabinet using only 2 wires. All pushbuttons shall be capable of placing a pedestrian call request into the controller and shall be hard wired. APS pushbuttons shall be a direct replacement of existing standard push buttons and shall be weather resistant with a minimum warranty of 5 years.

APS push buttons shall be compatible with one another and easily replaceable on future replacements or maintenance repairs no multiple model variations will be allowed.

All APS pushbuttons shall come with the messages pre-programmed for each particular intersection regardless of the location or the 10 ft separation. Final field adjustments including percussive tone vs speech message use shall be completed once push buttons are installed in the final location. All push buttons shall be programmed with the appropriate parameters and settings as directed by the Engineer. These settings shall be standard for all pushbuttons and will vary based on the manufacturer. Access to pushbutton settings shall be provided through an app either through wired, wireless, or Bluetooth connection. Pushbutton information, settings, and access instructions shall all be provided in a weatherproof pouch and safely stored inside each traffic signal cabinet.

Contractor shall remove any existing pedestrian isolation boards, field wire terminals, and any wires to the board when easily accessible. If the pedestrian isolation board has been installed from the factory on the back panel of the cabinet, contractor is to disconnect the power to the isolation board and any wires while leaving the board mounted. This work shall be included in the cost of Accessible Pedestrian Signals and will not be paid for separately.

Signage. A sign shall be located immediately above the pedestrian pushbutton and parallel to the crosswalk controlled by the pushbutton. The sign shall conform to the following standard MUTCD design: R10-3e.

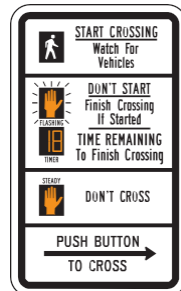

R10-3E

Tactile Arrow. A tactile arrow, pointing in the direction of travel controlled by a pushbutton, shall be provided on the pushbutton.

Vibrotactile Feature. The pushbutton shall pulse when depressed and shall vibrate continuously throughout the WALK interval.

Basis of Payment. This work will be paid for at the contract unit price per each for ACCESSIBLE PEDESTRIAN SIGNALS and shall include furnishing, installation, mounting hardware including extension brackets if required, and programming of the push button.



### **CONCRETE FOUNDATION, PEDESTRIAN POST**

Effective: April 1, 2019  
Revised: November 1, 2020  
878.03TS

This item shall follow Section 878. Traffic Signal Concrete Foundation of the Standard Specifications.

No foundation is to be poured until the Resident Engineer gives his/her approval as to the depth of the foundation.

#### Basis of Payment.

This work will be paid for at the contract unit price per foot of depth of CONCRETE FOUNDATION, TYPE A 12-INCH DIAMETER.

### **EXPLORATORY EXCAVATION**

#### Description.

This work shall consist of excavating a trench at the locations as shown on the plans or as directed by the Engineer for the purpose of locating existing utility conflicts within the construction limits of the proposed improvements. The trench shall be deep enough to expose the existing utility, and the width of the trench shall be sufficient to allow proper investigation by the Engineer to determine if the existing utility needs to be adjusted or if revisions to the proposed utility crossings or proposed foundations are necessary. Areas of the exploratory trench requiring trench backfill shall be backfilled according to the requirements of the Standard Specifications. Any excess material shall be disposed of in accordance with Article 202.03 of the Standard Specifications.

The approximate locations of existing utilities are noted on the plans. This item and the quantities shown on the contract documents for this item are included as a nominal pay item and quantities, respectively. This item is to be used to ensure the safety of existing utilities and shall be used at the discretion of the Engineer during the construction period.

#### Method of Measurement.

This work will be measured for payment, complete in place and accepted, in units of foot. A nominal quantity of TRENCH BACKFILL has been provided for the purpose of backfilling the trench once the exploratory excavation has been completed. A nominal quantity of CLASS D PATCHES, SPECIAL, has been provided for the purpose of patching HMA pavement areas once the exploratory excavation has been completed.

#### Basis of Payment.

This work shall be paid at the contract unit price per foot for EXPLORATORY EXCAVATION which price shall include all equipment, any removal and disposal of soil, labor, and material necessary to perform the work.

No extra compensation will be allowed for delays, inconvenience, or damage sustained by the Contractor in performing the work.

### **CURB AND GUTTER (SPECIAL)**

#### Description.

This work consists of the installation of new curb and gutter of a type similar to that which is existing in accordance with the applicable portions of Sections 420, 442, 440, 606, and 1000 of the Standard Specifications and as directed by the Engineer.

The Contractor shall machine-saw a perpendicular clean joint between that portion of the curb and gutter to be removed and that which is to remain in place. If the Contractor removes or damages the existing curb and gutter outside the limits designated by the Engineer for removal and replacement, he/she will be required to remove and replace that portion at his/her own expense to the satisfaction of the Engineer.

#### Basis of Payment.

This work will be paid for at the contract unit price per linear foot for CURB AND GUTTER (SPECIAL) which shall include all labor, material and equipment necessary to install the curb and gutter including the saw cutting, pavement removal and replacement as specified herein.

### **CLASS D PATCHES, SPECIAL**

#### Description.

The work includes saw cutting of the existing pavement, removal of the pavement, compaction of the existing aggregate subgrade, and placement of the required pavement materials.

#### General.

This work shall be performed in accordance with Section 442 of the Standard Specifications. Actual size and location of patches will be determined in the field by the Engineer after pavement cut is no longer required to be opened. The patch thickness should match existing pavement but will be limited to 7 inches of hot-mix asphalt.

#### Method of Measurement.

Pavement patching will be measured for payment in place, and the area of the patch shall be computed in square yards.

#### Basis of Payment.

This work will be paid for the contract unit price per square yard for CLASS D PATCHES, SPECIAL, regardless of the size of the patch. Payment shall be full compensation for all materials, labor, saw cutting, pavement removal, equipment, and incidentals to complete the item as shown on the details and as specified.

## **TEMPORARY SIDEWALK**

### Description.

This work shall consist of the replacement of previously removed sidewalk with temporary sidewalk at locations as directed by the ENGINEER. Temporary sidewalk shall consist of 1 inch of Hot-Mix-Asphalt Surface Course and a minimum of 4 inches of CA-6 aggregate base course placed on a prepared subbase. The work shall also include any excavation or fill that may be required to shape the subbase to an appropriate grade elevation as determined by the ENGINEER.

The preparation of the subgrade and aggregate base course shall be in accordance with Section 301 of the Standard Specifications. Construction of the Hot-Mix-Asphalt Surface Course shall be in accordance with Section 406 of the Standard Specifications. The HMA mixture shall be Mix D, N50, IL9.5mm.

### Method of Measurement.

Temporary sidewalk will be measured in place and the area computed in square feet.

### Basis of Payment.

Temporary sidewalk will be paid for at the contract price per square foot for TEMPORARY SIDEWALK.

## **CONSTRUCTION LAYOUT**

The Contractor shall provide all construction layout for this project. The Engineer will provide electronic CAD files and vertical and horizontal control points only.

The Contractor shall provide field forces, equipment and material to provide all layout necessary for the construction of this project. Lines and grade of pavement, curb and all other features shall be set at sufficient intervals to assure substantial conformance to plan line and grade.

The Contractor shall be responsible for having the finished work substantially conform to the lines, grades, elevations and dimensions called for in the plans or included in the CAD files. Any inspection or checking of the Contractor's layout by the Engineer and the acceptance of all or any part of it shall not relieve the Contractor of his/her responsibility to secure the proper dimension, grades and elevations of the several parts of the work. The Contractor shall exercise care in the preservation of all control points and shall have them reset at his/her expense when any are damaged, lost, displaced or removed or otherwise obliterated.

### Responsibility of the Engineer

- a. The Engineer will locate and reference the control points within or adjacent to the project limits.

Locating and referencing the centerline of survey will consist of establishing and referencing the control points of the centerline of surveys such as PC's, PT's and as many POT's as are necessary to provide a line of sight.

- b. The Engineer will establish benchmarks along the project.

- c. The Engineer will make random checks of the Contractor's staking to determine if the work is in substantial conformance with the plans. Where the Contractor's work will tie into work that is being or will be done by others, checks will be made to determine if the work is in conformance with the proposed overall grade and horizontal alignment.
- d. Where the Contractor, in providing layout, discovers discrepancies, the Engineer will check to determine their nature and make whatever revisions are necessary in the plans
- e. It is not the responsibility of the Engineer, except as provided herein, to check the correctness of the Contractor's stakes; however, any errors that are apparent will be immediately called to the Contractor's attention and s(he) shall be required to make the necessary correction before the stakes are used for construction purposes.
- f. The Engineer will provide CAD files which will be the basis for all of the required layout.

#### Responsibility of the Contractor

- a. The Contractor shall establish from the given survey points and benchmarks all the control points necessary to construct the individual project elements. S(he) shall provide the Engineer adequate control in close proximity to each individual element to allow adequate checking of construction operations. This includes, but is not limited to, line and grade stakes, line and grade nails in form work, and/or filed or etched marks in substantially completed construction work.

It is the Contractor's responsibility to tie in centerline control points in order to preserve them during construction operations.

- b. The Contractor shall provide all necessary layout for all improvements constructed as part of this project. This will include all pavements, curbs, light poles, traffic signal poles, all foundations, structures, tree grates, vegetation and any other associated improvement.
- c. All work shall be in accordance with normally accepted self-checking surveying practices. Field notes shall be kept in standard survey field notebooks and those books shall become the property of the Engineer at the completion of the project. All notes shall be neat, orderly and in accepted form. If at any time during construction, discrepancies are identified they shall be promptly brought to the attention of the Engineer.

#### Method of Measurement and Basis of Payment.

This item will be paid for at the contract lump sum price for CONSTRUCTION LAYOUT, which prices shall be payment in full for all services, materials, labor and other items required to complete the work.

**TEMPORARY TRAFFIC SIGNAL TIMING**

Effective: May 22, 2002

Revised: July 1, 2015

890.02TS

Description.

This work shall consist of developing and maintaining appropriate traffic signal timings for the specified intersection for the duration of the temporary signalized condition, as well as impact to existing traffic signal timings caused by detours or other temporary conditions.

All timings and adjustments necessary for this work shall be performed by an approved Consultant who has previous experience in optimizing Closed Loop Traffic signal Systems for District One of the Illinois Department of Transportation. The Contractor shall contact the Traffic Signal Engineer at (847) 705-4424 for a listing of approved Consultants.

The following tasks are associated with TEMPORARY TRAFFIC SIGNAL TIMING.

- (a) Consultant shall attend temporary traffic signal inspection (turn-on) and/or detour meeting and conduct on-site implementation of the traffic signal timings.
- (b) Consultant shall be responsible for making fine-tuning adjustments to the timings in the field to alleviate observed adverse operating conditions and to enhance operations.
- (c) Consultant shall provide monthly observation of traffic signal operations in the field.
- (d) Consultant shall provide on-site consultation and adjust timings as necessary for construction stage changes, temporary traffic signal phase changes, and any other conditions affecting timing and phasing, including lane closures, detours, and other construction activities.
- (e) Consultant shall make timing adjustments and prepare comment responses as directed by the Area Traffic Signal Operations Engineer.
- (f) Return original timing plan once construction is complete.

Basis of Payment.

The work shall be paid for at the contract unit price each for TEMPORARY TRAFFIC SIGNAL TIMING, which price shall be payment in full for performing all work described herein per intersection. When the temporary traffic signal installation is turned on and/or detour implemented, 50 percent of the bid price will be paid. The remaining 50 percent of the bid price will be paid following the removal of the temporary traffic signal installation and/or detour.

**REMOVE EXISTING CONCRETE FOUNDATION (SPECIAL)**

Description.

This work shall consist of completely removing the existing mast arm pole concrete foundation located at the northwest corner at the intersection of Central Street and Central Park Avenue.

During the concrete foundation removal process, the Contractor shall use care not to impact existing buried utilities and to minimize the disturbance of the soil adjacent to the concrete foundation to be removed.

Per contract plans, a new concrete foundation is to be poured in the same location as the existing mast arm pole concrete foundation to be removed.

The removed concrete foundation shall be disposed of outside the right-of-way.

Basis of Payment.

This work will be paid for at the contract unit price per each for REMOVE EXISTING CONCRETE FOUNDATION (SPECIAL) and shall be payment in full for all labor and equipment required to perform the work as described above.

**PAINT NEW TRAFFIC SIGNAL CABINET (SPECIAL)**

Description.

This work shall include the painting of the traffic signal cabinet and the UPS side cabinet. Where applicable, this work shall follow the specifications in the TRAFFIC SIGNAL PAINTING (851.01TS) specification.

Surface Preparation and Painted Finish.

It shall be understood that the traffic signal cabinet and UPS cabinet are aluminum alloy steel (not galvanized steel), and the surface preparation for painting may differ from that of galvanized steel. The vendor's facility (or painter's facility), where the cabinet is to be painted, shall determine the appropriate exterior cabinet surface preparation prior to painting. For the painting of the aluminum alloy traffic signal cabinet and UPS side cabinet, the paint finish shall be performed per the painting facility's specifications and as approved by the Engineer. The entire exterior of the traffic signal cabinet and UPS side cabinet shall be painted, except for external hardware, such as the door handles.

The finish paint color shall be the same black as the used to paint the other traffic signal pole and posts in this contract.

Any damage to the finish after leaving the vendor's facility shall be repaired to the satisfaction of the Engineer using a method recommended by the vendor and approved by the Engineer. If while at the vendor's facility the finish is damaged, the finish shall be re-applied at no cost to the contract.

Warranty.

The Contractor shall furnish in writing to the Engineer, the paint vendor's standard warranty and certification that the paint system has been properly applied.

Packaging.

Prior to shipping, the traffic signal cabinet and UPS cabinet shall be wrapped in ultraviolet-inhibiting plastic foam or rubberized foam.

Basis of Payment.

This work shall be paid for at the contract unit price each for PAINT NEW TRAFFIC SIGNAL CABINET (SPECIAL), which shall be payment in full for painting and packaging the traffic signal cabinet, including the UPS side cabinet, described above including any and all appurtenances.

F.A.U. RTE.	SECTION	COUNTY	TOTAL SHEETS	SHEET NO.
1301		COOK	20	1
	ILLINOIS	CONTRACT NO.		



# CITY OF EVANSTON PLANS FOR PROPOSED BID SET

## TRAFFIC SIGNAL IMPROVEMENT CENTRAL STREET AT CENTRAL PARK AVENUE

### INDEX OF SHEETS

SHEET NO.	SHEET NAME
1	COVER SHEET
2	SUMMARY OF QUANTITIES
3	ALIGNMENT, TIES, AND BENCHMARKS
4	CIVIL REMOVAL PLAN
5	CIVIL PROPOSED PLAN
6 - 7	ADA CORNER DETAILS
8	SOIL BORINGS
9 - 20	TRAFFIC SIGNAL PLANS

### INDEX OF IDOT HIGHWAY STANDARDS

000001-08	STANDARD SYMBOLS, ABBREVIATIONS AND PATTERNS
424001-11	PERPENDICULAR CURB RAMPS FOR SIDEWALKS
424006-05	DIAGONAL CURB RAMPS FOR SIDEWALKS
424021-06	DEPRESSED CORNER FOR SIDEWALKS
442201-03	CLASS C AND D PATCHES
701701-10	URBAN LANE CLOSURE, MULTILANE INTERSECTION
701801-06	SIDEWALK CORNER OR CROSSWALK CLOSURE
701901-08	SIGN PANEL MOUNTING DETAIL
720001-01	TRAFFIC CONTROL DEVICES
814001-03	HANDHOLES
814006-03	DOUBLE HANDHOLES
857001-01	STANDARD PHASE DESIGNATION DIAGRAMS AND PHASE SEQUENCES
862001-01	UNINTERRUPTIBLE POWER SUPPLY (UPS)
873001-02	TRAFFIC SIGNAL GROUNDING & BONDING
877001-08	STEEL MAST ARM ASSEMBLY AND POLE 16' THROUGH 55
878001-11	CONCRETE FOUNDATION DETAILS
880001-01	SPAN WIRE MOUNTED SIGNALS AND FLASHING BEACON INSTALLATION
880006-01	TRAFFIC SIGNAL MOUNTING DETAILS

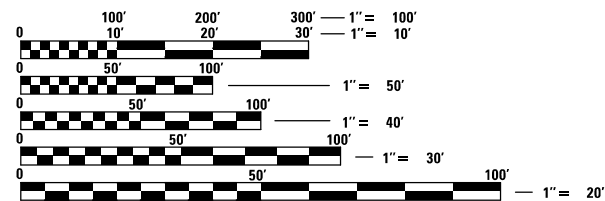

FULL SIZE PLANS HAVE BEEN PREPARED USING STANDARD ENGINEERING SCALES. REDUCED SIZED PLANS WILL NOT CONFORM TO STANDARD SCALES. IN MAKING MEASUREMENTS ON REDUCED PLANS, THE ABOVE SCALES MAY BE USED.

**J.U.L.I.E.**  
JOINT UTILITY LOCATION INFORMATION FOR EXCAVATION  
1-800-892-0123  
OR 811  
PRIOR TO CONSTRUCTION, THE CONTRACTOR MUST TELEPHONE C.U.A.N. AT (312) 744-7000 FOR UNDERGROUND UTILITY LOCATIONS

CONSULTANT PROJECT MANAGER:

**BENJAMIN CHAVEZ, PE, PTOE**  
**MARTIN MICHALOWICZ, PE**

**CB** CHRISTOPHER B. BURKE ENGINEERING, LTD.  
9575 W. Higgins Road, Suite 600  
Rosemont, Illinois 60018  
(847) 823-0500



PROFESSIONAL DESIGN FIRM NO. 184-001175  
EXPIRATION DATE: 04/30/25

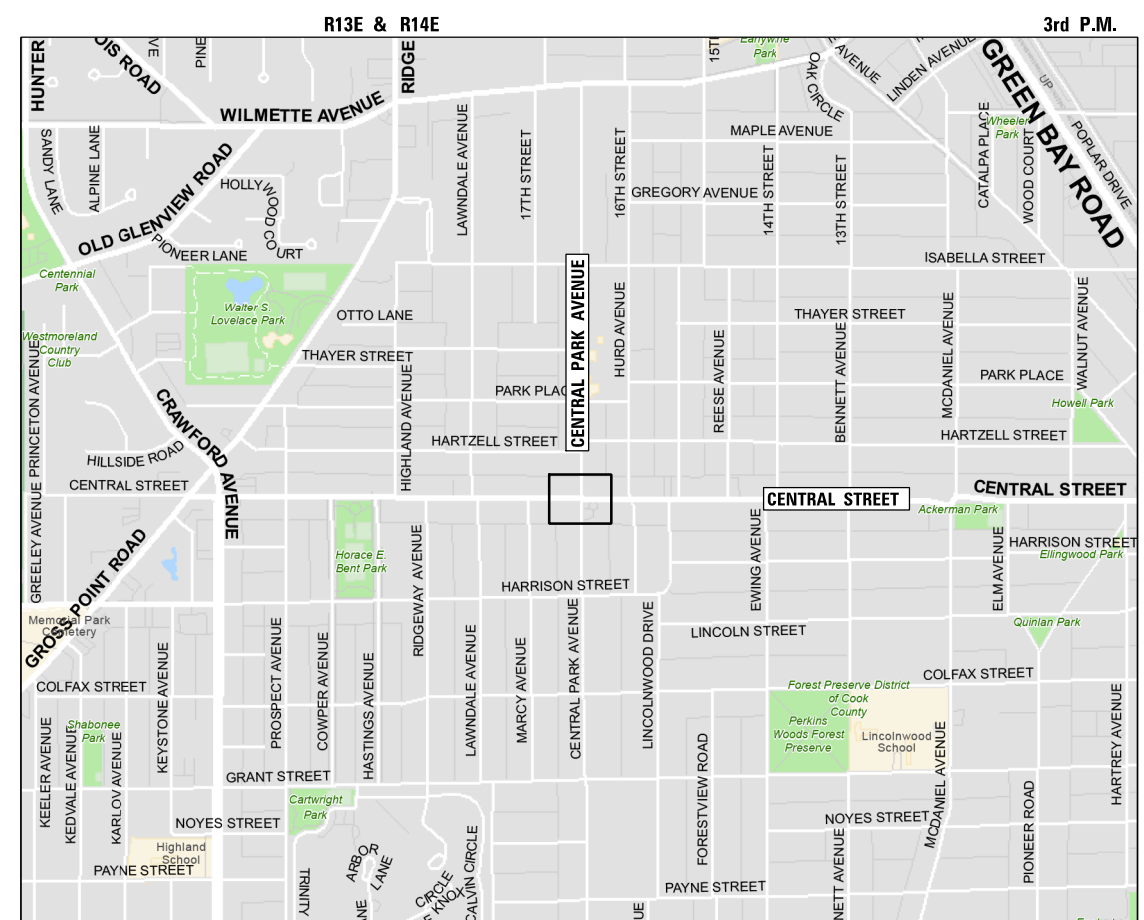

LOCATION MAP  
N.T.S.

GROSS LENGTH = 7,000 FT = 1.33 MILES  
NET LENGTH = 7,000 FT = 1.33 MILES



CIVIL SHEETS



EXPIRATION DATE: 11/2025  
DATE: 12/20/2023

*Handwritten signature: Fernando Gallego*

CIVIL SHEETS

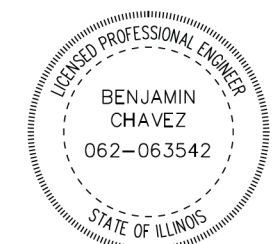

EXPIRATION DATE: 11/30/25  
DATE: 12/20/23

*Handwritten signature: Benjamin Chavez*

TRAFFIC SIGNAL SHEETS





PROFILE	SURVEYED	DATE
	GRADES CHECKED	BY
PLAN	NOTE BOOK	DATE
	NO.	BY
SURVEYED ALIGNMENT CHECKED RT. OF WAY CHECKED ADJ. FILE NAME		
ENGINEERING LTD. 9575 West Higgins Road, Suite 600 Rosemont, Illinois 60018 (647) 923-5930		
SURVEYED GRADES CHECKED B.M. NOTED STRUCTURE NOTATIONS OK'D		
NOTE BOOK NO.		

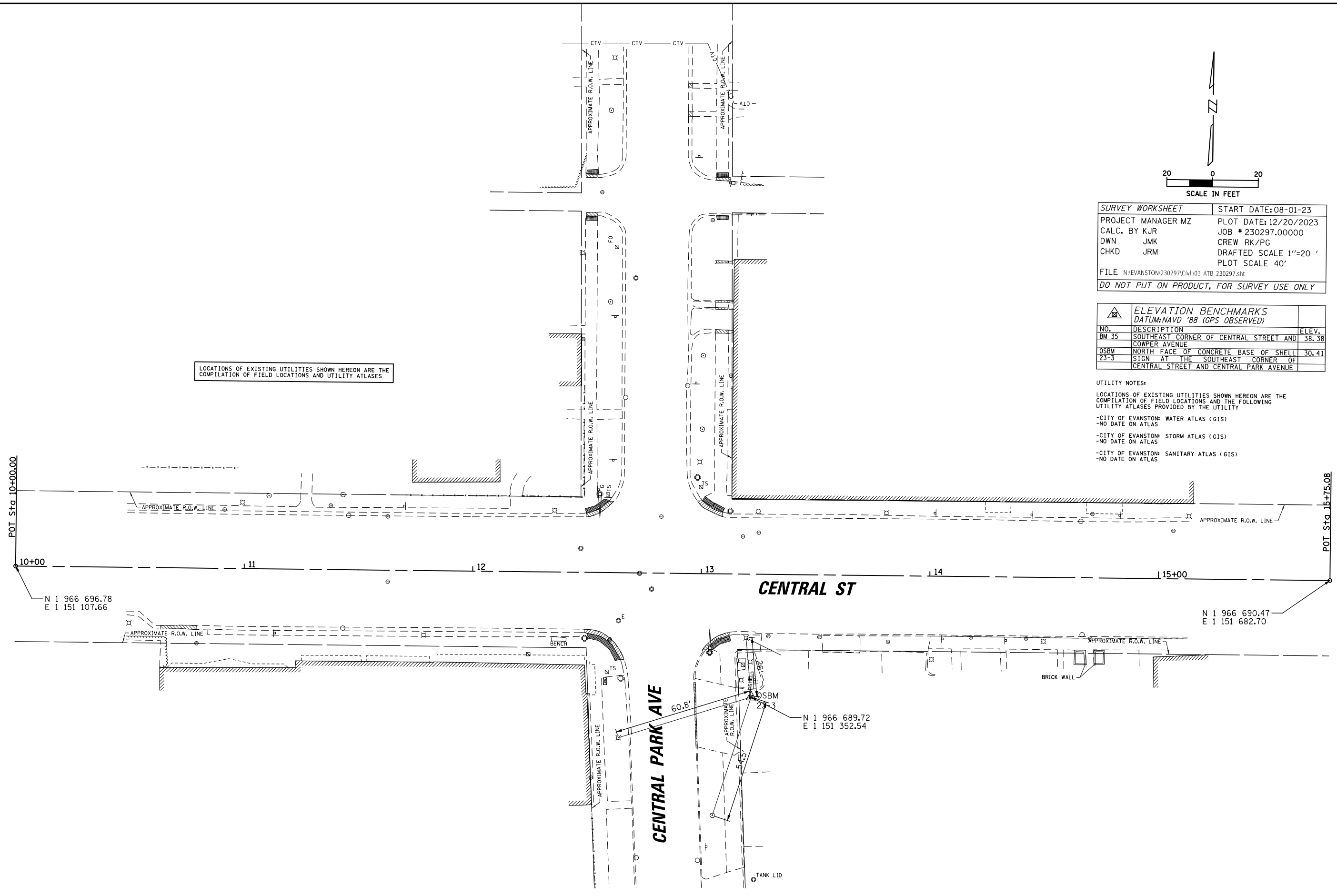

SURVEY WORKSHEET	START DATE: 08-01-23
PROJECT MANAGER MZ	PLOT DATE: 12/20/2023
CALC. BY KJR	JOB # 230297.00000
DWN JMK	CREW RK/PG
CHKD JRM	DRAFTED SCALE 1"=20'
	PLOT SCALE 40'
FILE N:\EVANSTON\230297\Civil\03_ATB_230297.sht	
DO NOT PUT ON PRODUCT, FOR SURVEY USE ONLY	

ELEVATION BENCHMARKS DATUM: NAVD '88 (GPS OBSERVED)		
NO.	DESCRIPTION	ELEV.
BM 35	SOUTHEAST CORNER OF CENTRAL STREET AND COWPER AVENUE	38.38
OSBM 23-3	NORTH FACE OF CONCRETE BASE OF SHELL SIGN AT THE SOUTHEAST CORNER OF CENTRAL STREET AND CENTRAL PARK AVENUE	30.41

UTILITY NOTES:

LOCATIONS OF EXISTING UTILITIES SHOWN HEREON ARE THE COMPILATION OF FIELD LOCATIONS AND THE FOLLOWING UTILITY ATLASES PROVIDED BY THE UTILITY

- CITY OF EVANSTON: WATER ATLAS (GIS)
- NO DATE ON ATLAS
- CITY OF EVANSTON: STORM ATLAS (GIS)
- NO DATE ON ATLAS
- CITY OF EVANSTON: SANITARY ATLAS (GIS)
- NO DATE ON ATLAS

FILE NAME = N:\EVANSTON\230297\Civil\03_ATB_230297.sht	USER NAME = mmichalowicz	DESIGNED - KC	REVISED -		<b>ALIGNMENT, TIES AND BENCHMARKS CENTRAL STREET AT CENTRAL PARK AVENUE</b>			F.A.P. RTE.	SECTION	COUNTY	TOTAL SHEETS	SHEET NO.	
	PLOT SCALE = 48'	DRAWN - KC	REVISED -		SCALE: 1" = 40'	SHEET NO.	OF	SHEETS	STA.	TO	STA.	20	3
	PLOT DATE = 12/20/2023	CHECKED - MLM	REVISED -		CONTRACT NO.								
		DATE -	REVISED -		FED. ROAD DIST. NO. ILLINOIS FED. AID PROJECT								

PROFILE	SURVEYED	DATE
	GRADES CHECKED	BY
NOTE BOOK	BLM. NOTED	DATE
	STRUCTURE NOTATIONS OK'D	BY
PLAN	SURVEYED	DATE
	ALIGNED	BY
NOTE BOOK	RT. OF WAY CHECKED	DATE
	ADD. FILE NAME	BY

**CHRISTOPHER B. BURKE** ENGINEERING LTD.  
 9575 West Higgins Road, Suite 600  
 Rosemont, Illinois 60018  
 (630) 923-9500

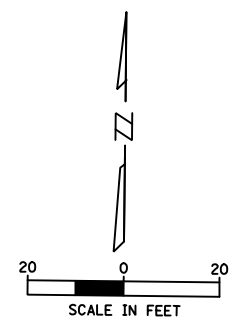
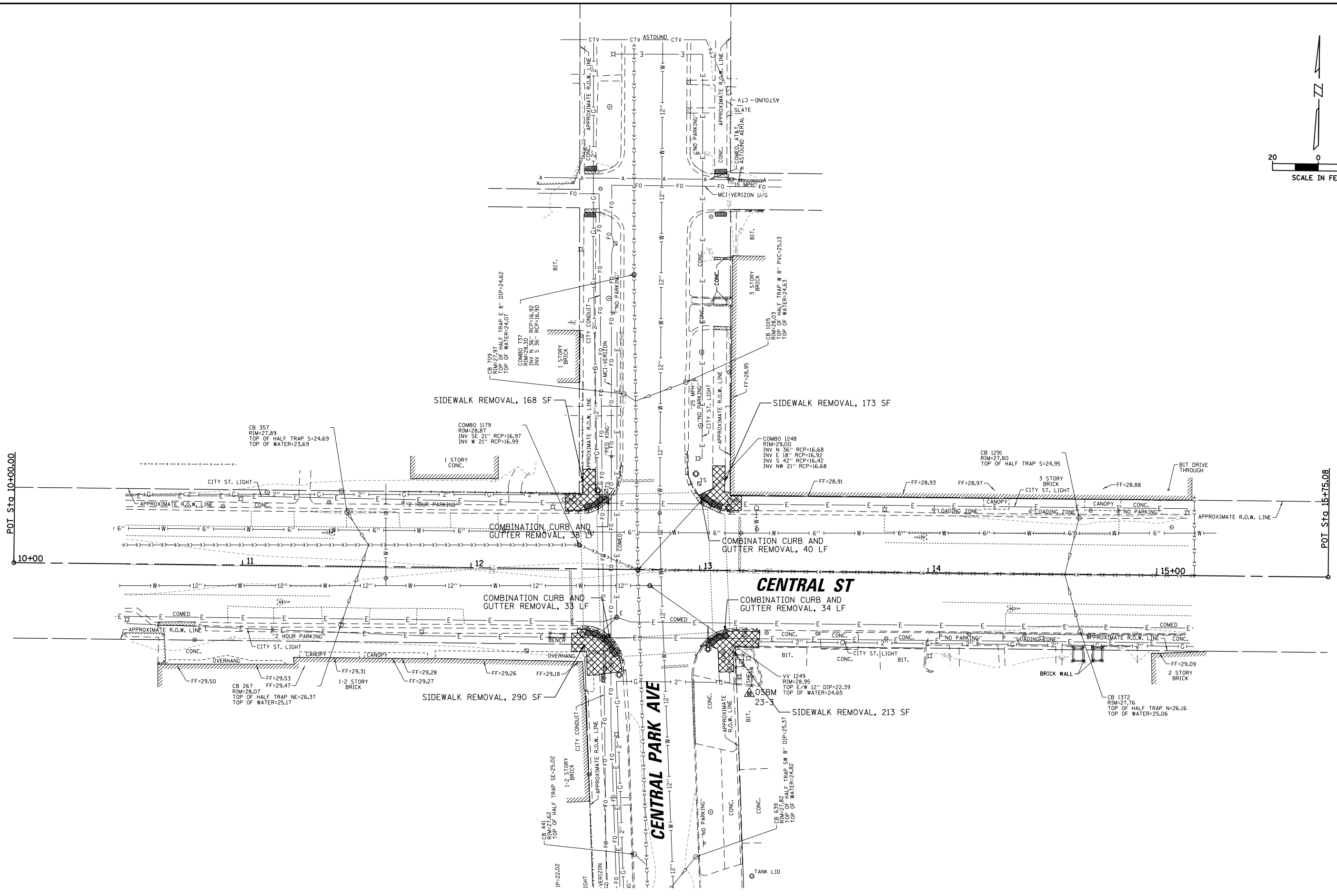

FILE NAME = N:\EVANSTON\230297\Civil\04_REM_230297.dwg	USER NAME = mmichalowicz	DESIGNED - KC	REVISED -		<b>REMOVAL PLANS</b> <b>CENTRAL STREET AT CENTRAL PARK AVENUE</b>			F.A.P. RTE.	SECTION	COUNTY	TOTAL SHEETS	SHEET NO.	
PLOT SCALE = 48'	CHECKED - MLM	REVISED -	REVISED -					SCALE: 1" = 40'    SHEET NO.    OF    SHEETS    STA.    TO    STA.			CONTRACT NO.		
PLOT DATE = 12/20/2023	DATE -	REVISED -	REVISED -								FED. ROAD DIST. NO.    ILLINOIS    FED. AID PROJECT		

HOT-MIX ASPHALT MIXTURE REQUIREMENTS	
MIXTURE TYPE	AIR VOIDS @Ndes
CLASS D PATCHES	
HOT-MIX ASPHALT BINDER COURSE IL-19.0, N70	4% @ 70 GYR.

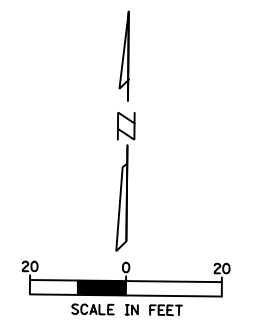

DATE	BY	SURVEYED	ALIGNED	CHECKED	DATE
DATE	BY	PLAN	NOTE BOOK	NO.	DATE

**CHRISTOPHER B. BURKE** ENGINEERING LTD.  
 3575 West Higgins Road, Suite 600  
 Rosemont, Illinois 60018  
 (630) 923-5500

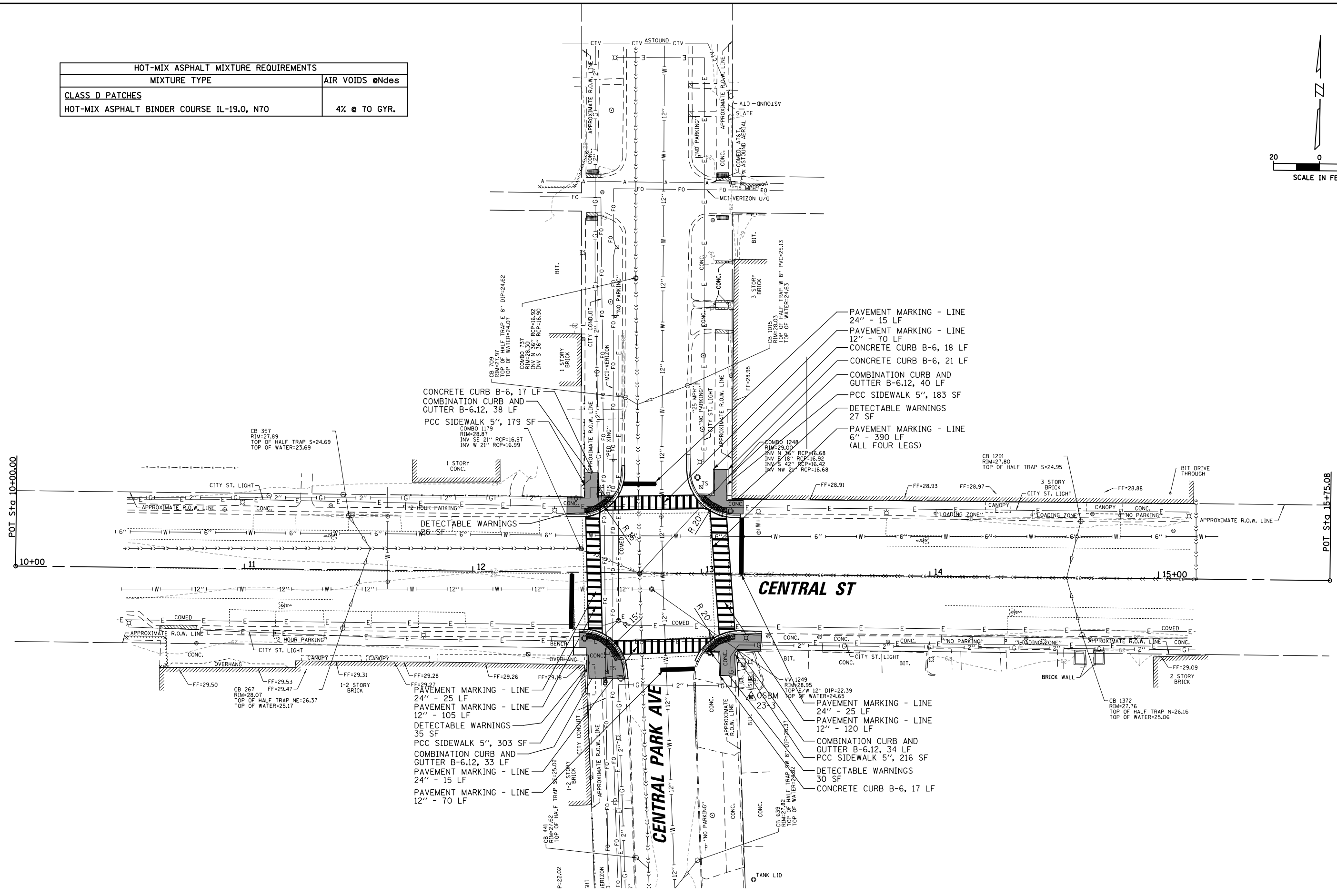

FILE NAME = N:\EVANSTON\230297\Civil\05.PROD.230297.dwg	USER NAME = mmichalowicz	DESIGNED - KC	REVISED -		<b>PROPOSED PLANS</b> <b>CENTRAL STREET AT CENTRAL PARK AVENUE</b>			F.A.P. RTE.	SECTION	COUNTY	TOTAL SHEETS	SHEET NO.	
		DRAWN - KC	REVISED -		SCALE: 1" = 40'	SHEET NO.	OF	SHEETS	STA.	TO	STA.	20	5
		CHECKED - MLM	REVISED -		CONTRACT NO.								
		DATE - 12/20/2023	REVISED -		FED. ROAD DIST. NO. ILLINOIS FED. AID PROJECT								

PROFILE SURVEYED \_\_\_\_\_ DATE \_\_\_\_\_  
 GRADES CHECKED \_\_\_\_\_  
 E.M. NOTED \_\_\_\_\_  
 STRUCTURE NOTATIONS OKWD  
 NOTE BOOK NO. \_\_\_\_\_  
 PLAN SURVEYED \_\_\_\_\_ DATE \_\_\_\_\_  
 NOTE BOOK NO. \_\_\_\_\_  
 ALIGNMENT CHECKED \_\_\_\_\_  
 RT. OF WAY CHECKED \_\_\_\_\_  
 SADD FILE NAME \_\_\_\_\_  
**CHRISTOPHER B. BURKE** ENGINEERING LTD.  
 3575 West Higgins Road, Suite 600  
 Rosemont, Illinois 60018  
 (647) 922-5500

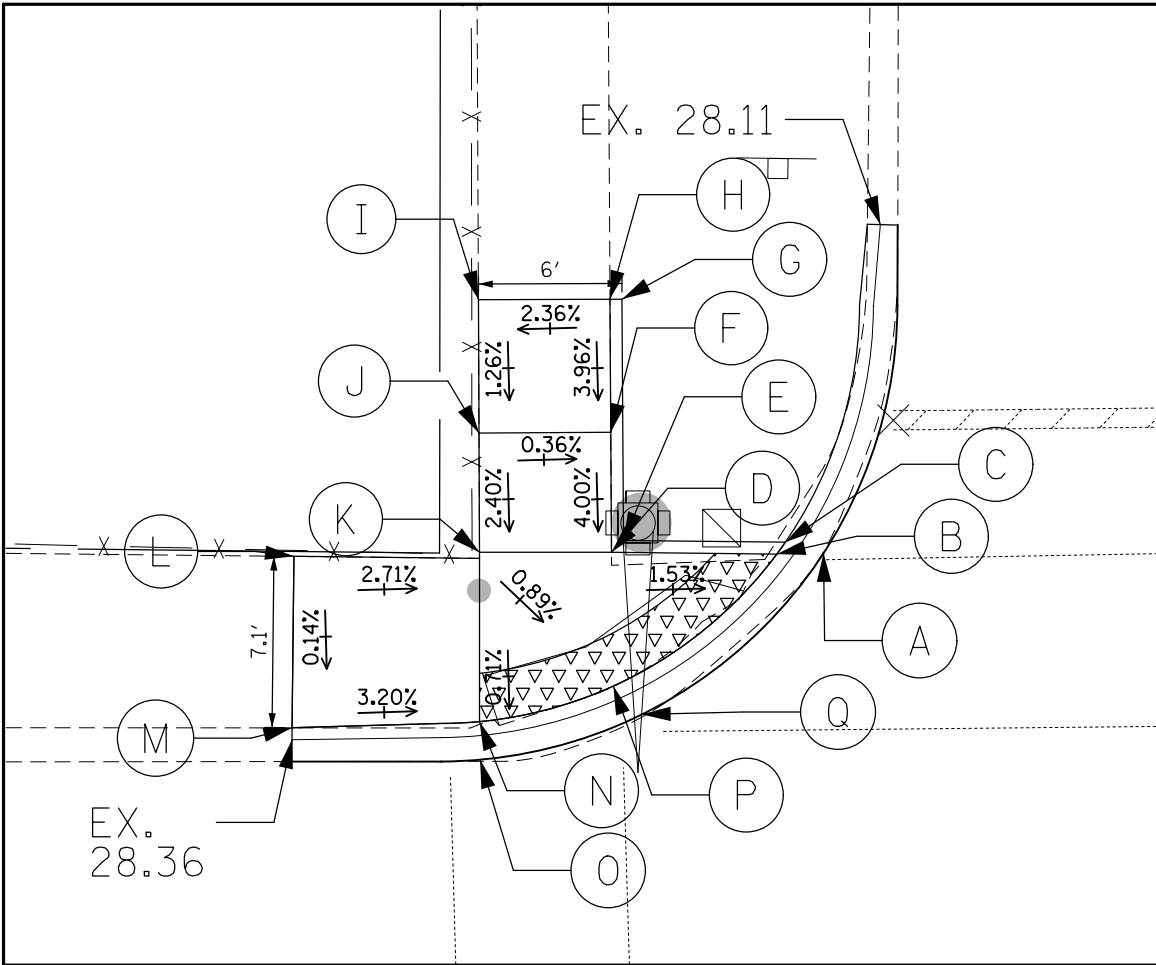

RAMP NW		
POINT	PROPOSED ELEVATION	EXISTING ELEVATION
A	28.25	28.25
B	28.28	28.41
C	28.53	28.4
D	28.37	28.84
E	28.60	28.81
F	28.57	28.82
G	28.79	28.60
H	28.79	28.79
I	28.66	28.66
J	28.59	28.66
K	28.47	28.65
L	28.68	28.68
M	28.67	28.67
N	28.42	28.60
O	28.39	28.39
P	28.40	28.41
Q	28.37	28.37

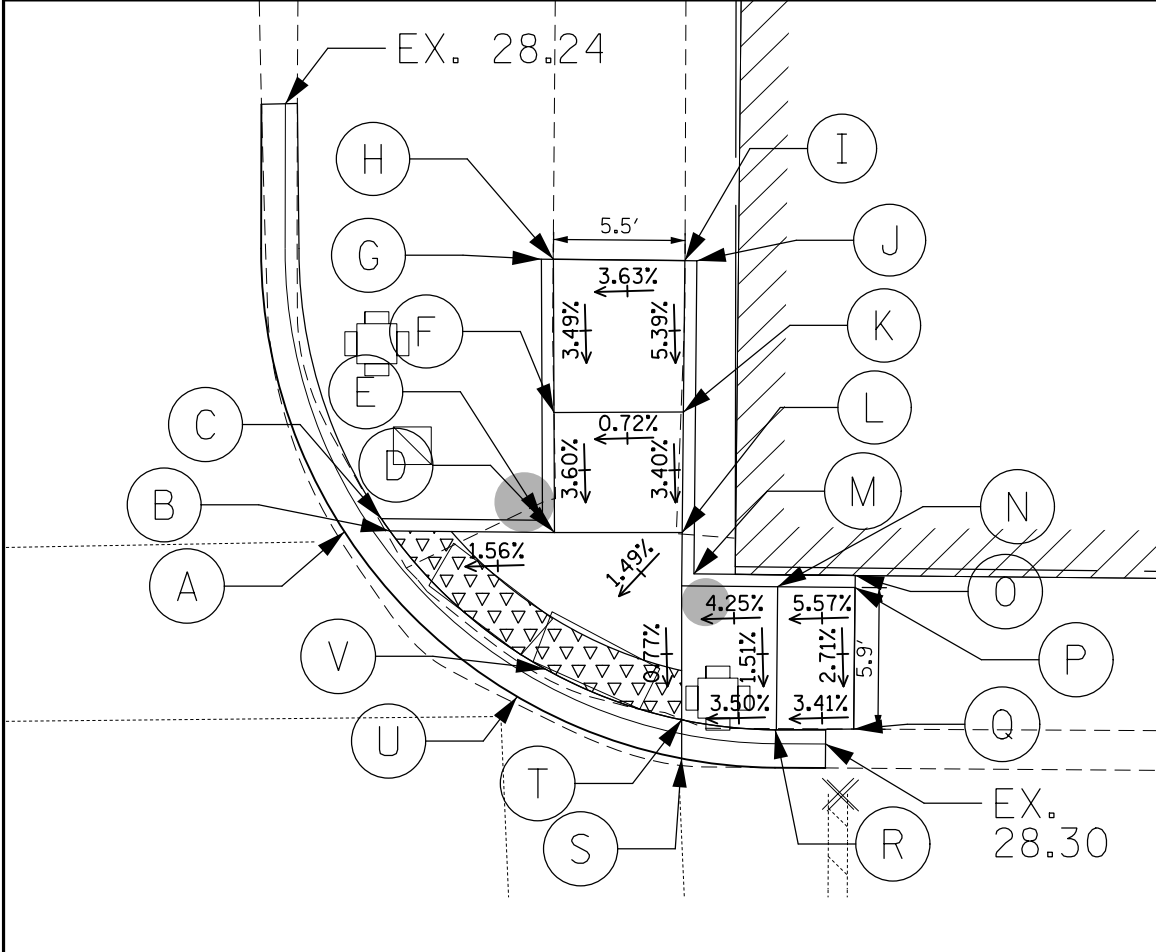

RAMP NE		
POINT	PROPOSED ELEVATION	EXISTING ELEVATION
A	28.19	28.19
B	28.22	28.48
C	28.50	28.50
D	28.33	28.39
E	28.41	28.41
F	28.50	28.58
G	28.72	28.72
H	28.72	28.72
I	28.92	28.92
J	28.92	28.90
K	28.58	28.88
L	28.41	28.83
M	28.80	28.72
N	28.58	28.73
O	28.77	28.77
P	28.76	28.76
Q	28.60	28.60
R	28.49	28.57
S	28.32	28.32
T	28.35	28.48
U	28.26	28.24
V	28.29	28.33

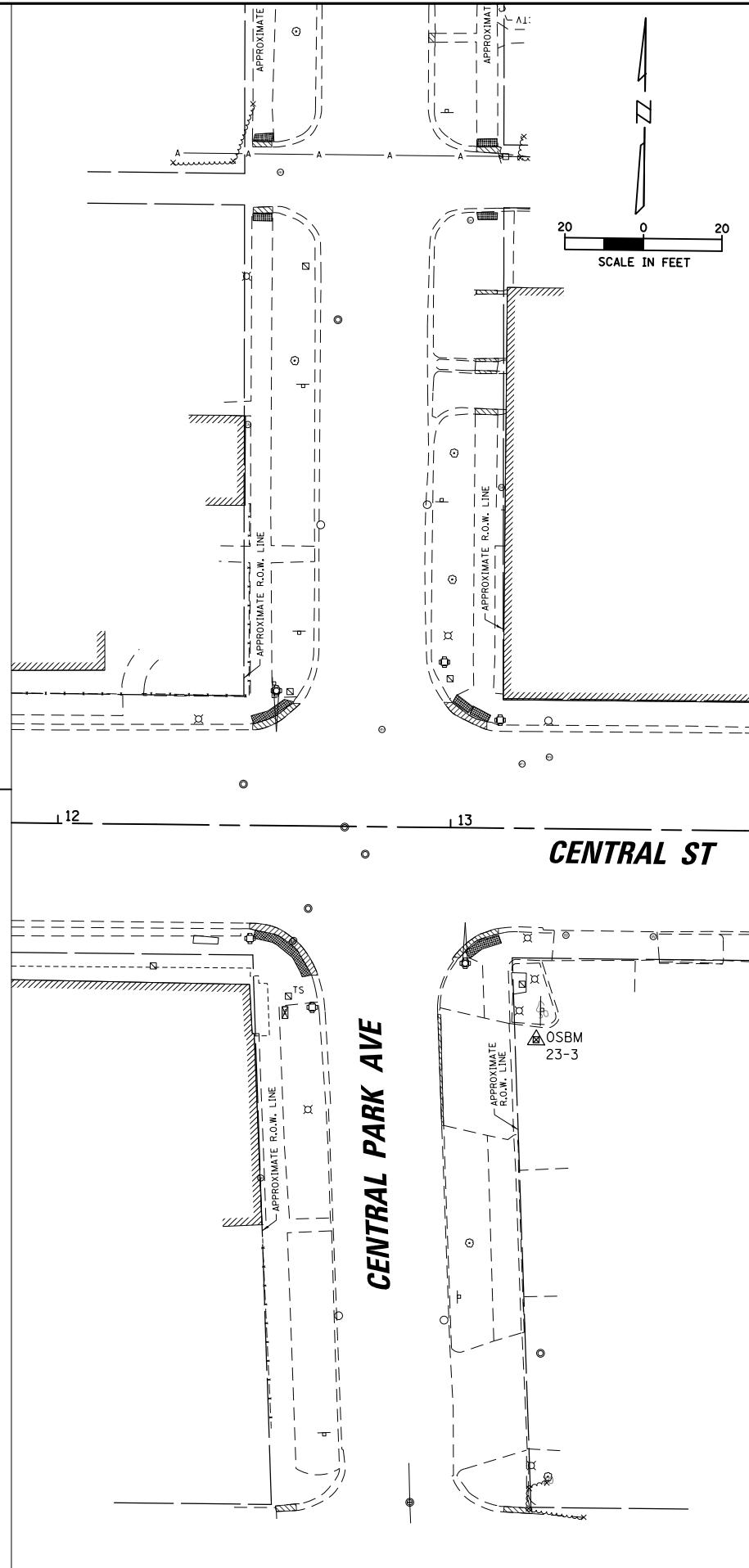

FILE NAME = N:\EVANSTON\230297\Civil\06.ADA01.230297.sht  
 USER NAME = mmichelowicz  
 DESIGNED - KC  
 DRAWN - KC  
 CHECKED - MLM  
 DATE -  
 REVISED -  
 REVISED -  
 REVISED -  
 REVISED -



**ADA PLANS**  
**CENTRAL STREET AT CENTRAL PARK AVENUE**  
 SCALE: 1" = 40'  
 SHEET NO. OF SHEETS STA. TO STA.

F.A.P. RTE. SECTION COUNTY TOTAL SHEETS SHEET NO.  
 20 6  
 CONTRACT NO.  
 FED. ROAD DIST. NO. ILLINOIS FED. AID PROJECT

PROFILE SURVEYED \_\_\_\_\_ DATE \_\_\_\_\_  
 NOTE BOOK \_\_\_\_\_  
 GRADES CHECKED \_\_\_\_\_  
 E.M. NOTED \_\_\_\_\_  
 STRUCTURE NOTATIONS OKWD  
 PLAN SURVEYED \_\_\_\_\_ DATE \_\_\_\_\_  
 NOTE BOOK \_\_\_\_\_  
 ALIGNMENT CHECKED \_\_\_\_\_  
 RT. OF WAY CHECKED \_\_\_\_\_  
 SADD FILE NAME \_\_\_\_\_  
**CHRISTOPHER B. BURKE** ENGINEERING LTD.  
 3575 West Higgins Road, Suite 600  
 Rosemont, Illinois 60018  
 (647) 922-5500

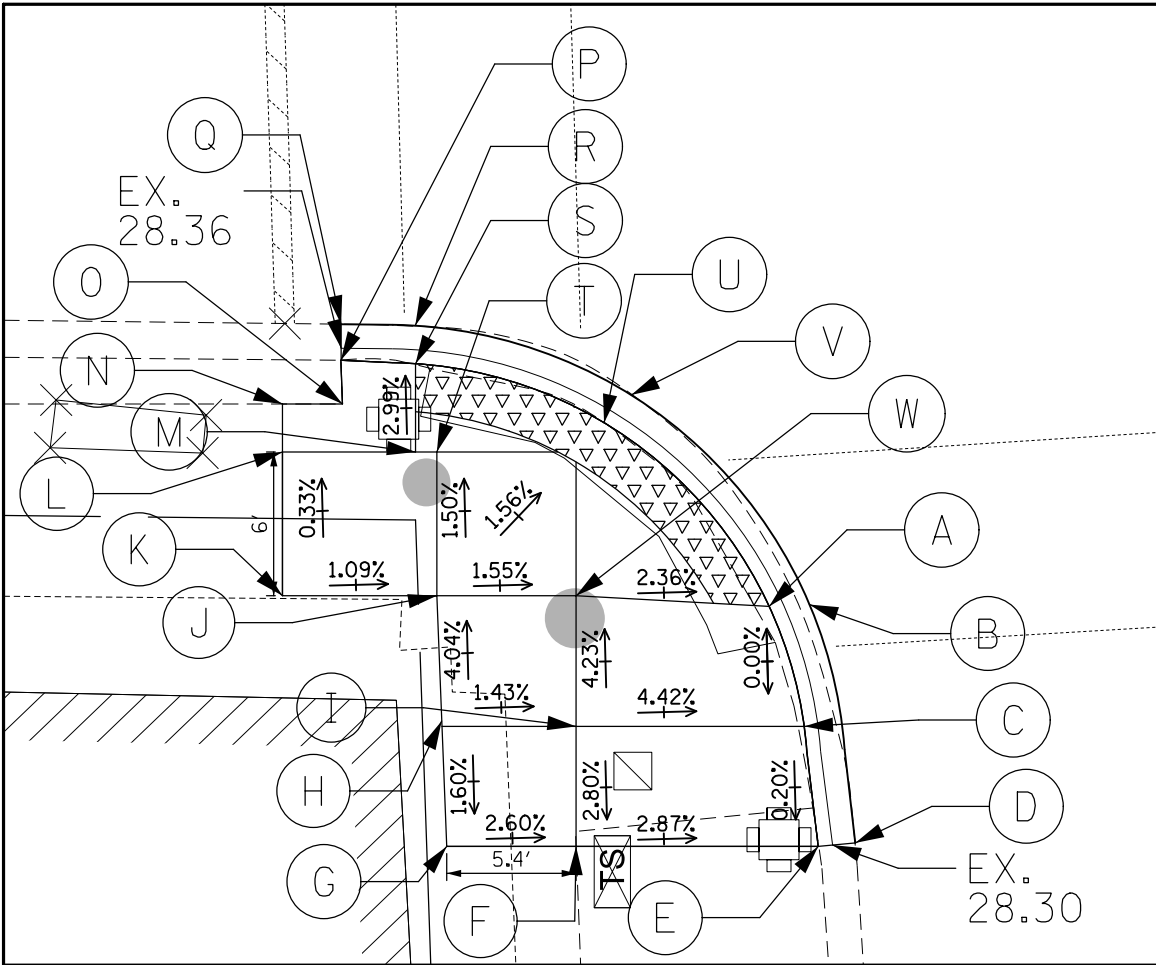

RAMP SW		
POINT	PROPOSED ELEVATION	EXISTING ELEVATION
A	28.51	28.45
B	28.48	28.48
C	28.51	28.39
D	28.20	28.20
E	28.50	28.50
F	28.79	28.79
G	28.93	28.93
H	29.01	29.01
I	28.93	28.73
J	28.79	28.79
K	28.86	28.86
L	28.84	28.84
M	28.71	28.72
N	28.77	28.77
O	28.75	28.75
P	28.78	28.77
Q	28.53	28.53
R	28.53	28.53
S	28.60	28.56
T	28.70	28.72
U	28.57	28.55
V	28.54	28.54
W	28.70	28.66

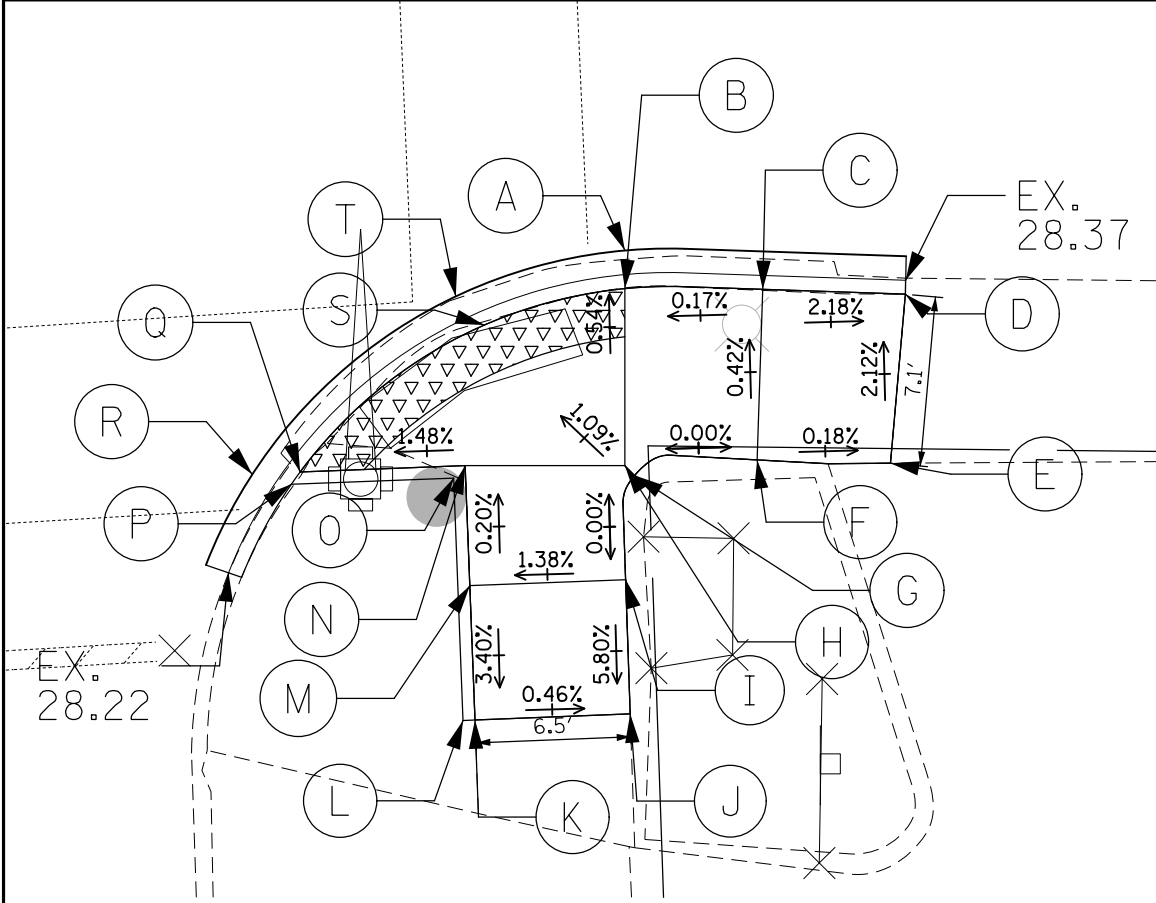

RAMP SE		
POINT	PROPOSED ELEVATION	EXISTING ELEVATION
A	28.48	28.48
B	28.51	28.53
C	28.52	28.48
D	28.39	28.39
E	28.54	28.54
F	28.55	28.46
G	28.55	28.45
H	28.55	28.46
I	28.55	28.37
J	28.26	28.26
K	28.29	28.29
L	28.29	28.29
M	28.46	28.43
N	28.45	28.54
O	28.53	28.53
P	28.58	28.58
Q	28.35	28.58
R	28.32	28.32
S	28.46	28.53
T	28.43	28.43

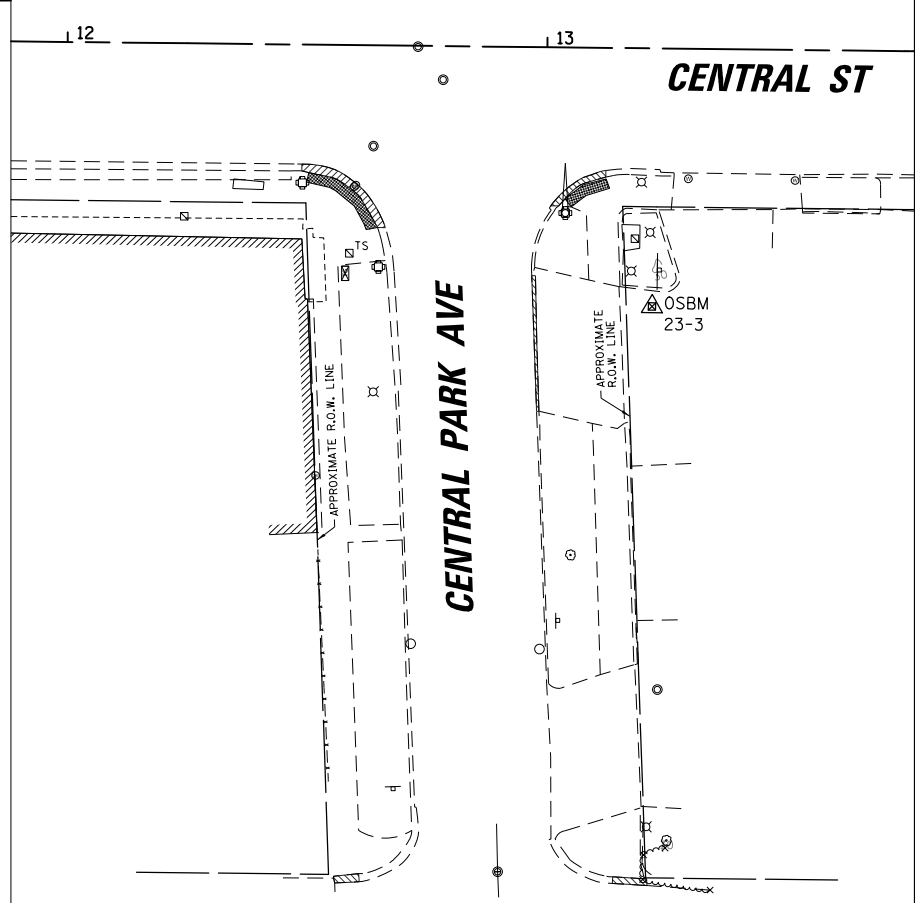
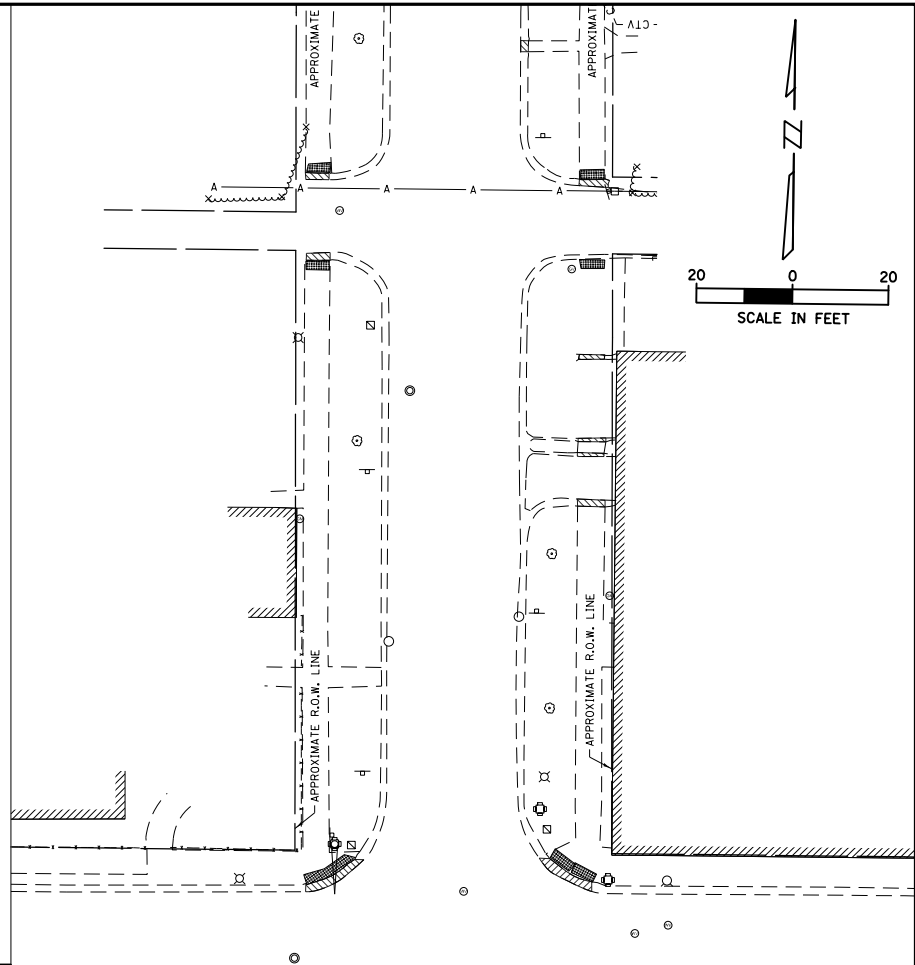

FILE NAME = N:\EVANSTON\230297\Civil\07\_ADA02\_230297.sht  
 USER NAME = mmichelowicz  
 DESIGNED - KC  
 DRAWN - KC  
 PLOT SCALE = 48"  
 PLOT DATE = 12/20/2023  
 CHECKED - MLM  
 DATE -  
 REVISED -  
 REVISED -  
 REVISED -  
 REVISED -



**ADA PLANS**  
**CENTRAL STREET AT CENTRAL PARK AVENUE**  
 SCALE: 1" = 40'  
 SHEET NO. OF SHEETS STA. TO STA.

F.A.P. RTE.	SECTION	COUNTY	TOTAL SHEETS	SHEET NO.
			20	7
CONTRACT NO.				
FED. ROAD DIST. NO. ILLINOIS FED. AID PROJECT				



# TRAFFIC SIGNAL LEGEND

(NOT TO SCALE)

ITEM	EXISTING	PROPOSED	ITEM	EXISTING	PROPOSED	ITEM	EXISTING	PROPOSED
CONTROLLER CABINET			HANDHOLE -SQUARE -ROUND			SIGNAL HEAD -(P) PROGRAMMABLE SIGNAL HEAD		
COMMUNICATION CABINET			HEAVY DUTY HANDHOLE -SQUARE -ROUND			SIGNAL HEAD WITH BACKPLATE -(P) PROGRAMMABLE SIGNAL HEAD -(RB) RETROREFLECTIVE BACKPLATE		
MASTER CONTROLLER			DOUBLE HANDHOLE			PEDESTRIAN SIGNAL HEAD AT RAILROAD INTERSECTIONS		
MASTER MASTER CONTROLLER			JUNCTION BOX			PEDESTRIAN SIGNAL HEAD WITH COUNTDOWN TIMER		
UNINTERRUPTABLE POWER SUPPLY			RAILROAD CANTILEVER MAST ARM			ILLUMINATED SIGN "NO LEFT TURN"/"NO RIGHT TURN"		
SERVICE INSTALLATION -(P) POLE MOUNTED			RAILROAD FLASHING SIGNAL			NUMBER OF CONDUCTORS, ELECTRIC CABLE NO. 14, UNLESS NOTED OTHERWISE. ALL DETECTOR LOOP CABLE TO BE SHIELDED		
SERVICE INSTALLATION -(G) GROUND MOUNTED -(GM) GROUND MOUNTED METERED			RAILROAD CROSSING GATE			GROUND CABLE IN CONDUIT, NO. 6 SOLID COPPER (GREEN)		
TELEPHONE CONNECTION			RAILROAD CROSSBUCK			ELECTRIC CABLE IN CONDUIT, TRACER NO. 14 1/C		
STEEL MAST ARM ASSEMBLY AND POLE			RAILROAD CONTROLLER CABINET			COAXIAL CABLE		
ALUMINUM MAST ARM ASSEMBLY AND POLE			UNDERGROUND CONDUIT (UC), GALVANIZED STEEL			VENDOR CABLE		
STEEL COMBINATION MAST ARM ASSEMBLY AND POLE WITH LUMINAIRE			TEMPORARY SPAN WIRE, TETHER WIRE, AND CABLE			COPPER INTERCONNECT CABLE, NO. 18, 3 PAIR TWISTED, SHIELDED		
SIGNAL POST -(BM) BARREL MOUNTED - TEMPORARY			SYSTEM ITEM			FIBER OPTIC CABLE -NO. 62.5/125, MM12F -NO. 62.5/125, MM12F SM12F -NO. 62.5/125, MM12F SM24F		
WOOD POLE			INTERSECTION ITEM			GROUND ROD -(C) CONTROLLER -(M) MAST ARM -(P) POST -(S) SERVICE		
GUY WIRE			REMOVE ITEM					
SIGNAL HEAD			RELOCATE ITEM					
SIGNAL HEAD WITH BACKPLATE			ABANDON ITEM					
SIGNAL HEAD OPTICALLY PROGRAMMED			CONTROLLER CABINET AND FOUNDATION TO BE REMOVED					
FLASHER INSTALLATION -(FS) SOLAR POWERED			MAST ARM POLE AND FOUNDATION TO BE REMOVED					
PEDESTRIAN SIGNAL HEAD			SIGNAL POST AND FOUNDATION TO BE REMOVED					
PEDESTRIAN PUSH BUTTON -(APS) ACCESSIBLE PEDESTRIAN PUSH BUTTON			DETECTOR LOOP, TYPE I					
RADAR DETECTION SENSOR			PREFORMED DETECTOR LOOP					
VIDEO DETECTION CAMERA			SAMPLING (SYSTEM) DETECTOR					
RADAR/VIDEO DETECTION ZONE			INTERSECTION AND SAMPLING (SYSTEM) DETECTOR					
PAN, TILT, ZOOM (PTZ) CAMERA			QUEUE AND SAMPLING (SYSTEM) DETECTOR					
EMERGENCY VEHICLE LIGHT DETECTOR			WIRELESS DETECTOR SENSOR					
CONFIRMATION BEACON			WIRELESS ACCESS POINT					
WIRELESS INTERCONNECT								
WIRELESS INTERCONNECT RADIO REPEATER								



**LOOP DETECTOR NOTES**

1. EACH PAIR OF LOOP WIRES SHALL BE PLACED IN A SEPARATE EMPTY COILABLE NONMETALLIC CONDUIT FROM THE EDGE OF PAVEMENT TO THE HANDHOLE. SPACING BETWEEN THE HOLES DRILLED IN THE PAVEMENT SHALL NOT BE LESS THAN 6" (150 mm). EMPTY COILABLE NONMETALLIC CONDUIT SHALL BE INCLUDED IN THE COST OF THE LOOP WIRE.
2. THE NUMBER OF LOOP TURNS SHALL BE AS RECOMMENDED BY THE AMPLIFIER MANUFACTURER. ALL ADJACENT SIDES OF THE LOOPS SHALL BE INSTALLED IN SUCH A WAY THAT THE CURRENT FLOW IS IN THE SAME DIRECTION TO REINFORCE ITS MAGNETIC FIELDS FOR SMALL VEHICLE DETECTION.
3. EACH LOOP LEAD-IN SHALL BE IDENTIFIED AND PERMANENTLY TAGGED IN THE HANDHOLE. EACH LEAD-IN CABLE TAG SHALL INDICATE THE LOCATION OF THE LOOP, LOOP ROTATION (CLOCKWISE/COUNTERCLOCKWISE), LOOP LEAD-IN DIRECTION (IN OR OUT), LOOP CABLE NUMBER AND LOCATION IN CABINET, AND NUMBER OF TURNS IN THE DETECTOR LOOPS IN WATER PROOF INK AS INDICATED ON THE DISTRICT 1 STANDARD TRAFFIC SIGNAL DESIGN DETAIL. THE CONTRACTOR SHALL MARK LOOP LOCATIONS ON RECORD DRAWINGS AND PRESENT TO THE ENGINEER AFTER FINAL INSPECTION. LOOPS SHALL BE MARKED BY LANE AND LOOP NUMBER. SEE DETAIL BELOW.
4. ALL LOOP CABLE SHALL BE FASTENED WITH PLASTIC TIE WRAP TO THE HANDHOLE HOOKS.
5. IN ASPHALT PAVEMENT, LOOPS SHOULD BE PLACED IN THE BINDER AND DIVESHOLES MARKED AT THE CURB WITH A SAW-CUT. THE SAW-CUT SHALL BE CUT IN ACCORDANCE WITH LOCAL AND E.P.A. DUST CONTROL REQUIREMENTS. DETECTOR LOOP(S) SHALL NOT BE INSTALLED IN WET CONDITIONS AND THE SAW-CUTS MUST BE FREE OF DEBRIS AND RESIDUE SUCH AS DUST AND WATER WHICH IS TO BE ACHIEVED BY THE USE OF COMPRESSED AIR, WIRE BRUSHING AND HEAT DRYING ACCORDING TO SEALANT MANUFACTURER REQUIREMENTS. THE DETECTOR WIRE SHALL BE HELD IN PLACE BY THE USE OF FORM WEDGES. WEDGES SHALL BE SPACED NO MORE THAN 18" (450 mm) APART.
6. LOOP SPLICES SHALL BE SOLDERED USING A SOLDERING IRON. BLOW TORCHES OR OTHER DEVICES WHICH OXIDIZE COPPER CABLE SHALL NOT BE ALLOWED FOR SOLDERING OPERATIONS. SEE DETAIL BELOW RIGHT.
7. PREFORMED DETECTOR LOOPS SHALL BE USED, AS SHOWN ON THE PLANS, WHERE NEW CONCRETE PAVEMENT IS PROPOSED. THE INSTALLATION OF PREFORMED LOOPS SHALL BE IN ACCORDANCE WITH THE DISTRICT 1 SPECIFICATIONS OR AS DIRECTED BY THE ENGINEER.

**LOOP LEAD-IN CABLE TAG**

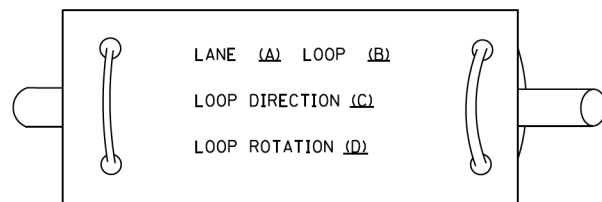

- A. LANE 1 IS THE LANE CLOSEST TO THE CENTERLINE OF THE ROADWAY
- B. LOOP #1 IS THE LOOP IN THE LANE CLOSEST TO THE INTERSECTION.
- C. LABEL LOOP CABLE "IN" OR LOOP CABLE "OUT".
- D. LABEL LOOP CABLE CLOCKWISE OR LOOP CABLE COUNTERCLOCKWISE.

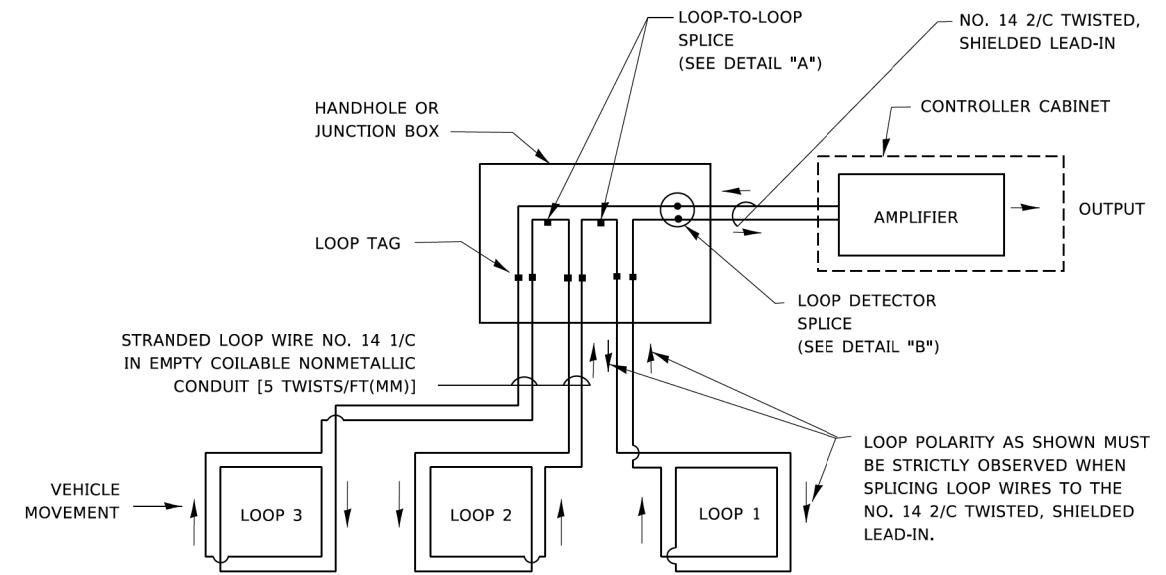

**DETECTOR LOOP WIRING SCHEMATIC**

- LOOPS SHALL BE SPLICED IN SERIES. SAW-CUTS SHALL BE A MINIMUM WIDTH OF 5/16" (8 mm).
- SAW-CUT DEPTHS SHALL BE 3" (75 mm). IF IN CONCRETE,
- THE SAW-CUT DEPTH SHALL BE TO THE TOP OF THE REINFORCEMENT.
- LOOP CORNERS SHALL BE DRILLED WITH A 2" (50 mm) DIAMETER CORE.

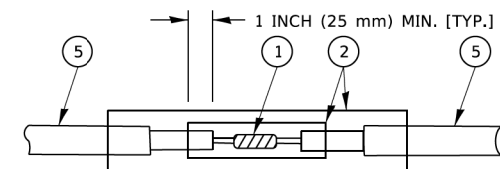

DETAIL "A"  
LOOP-TO-LOOP SPLICE

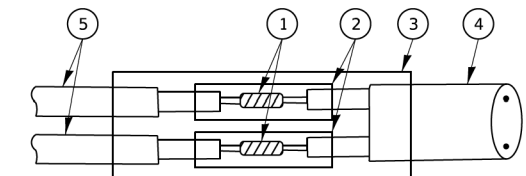

DETAIL "B"  
LOOP-TO-CONTROLLER SPLICE

**TYPE I LOOP**

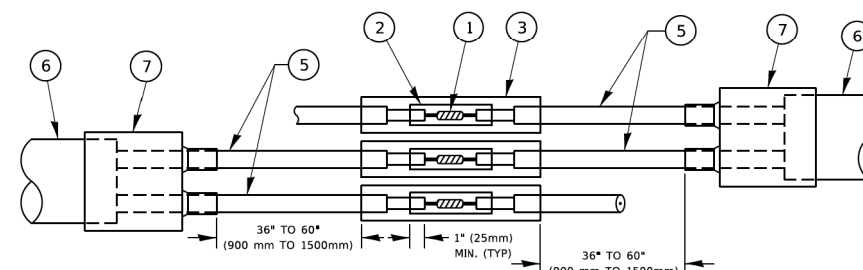

DETAIL "A"  
LOOP-TO-LOOP SPLICE

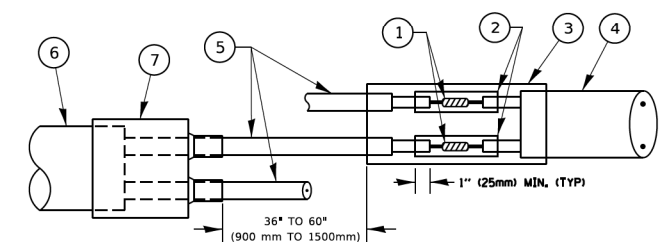

DETAIL "B"  
LOOP-TO-CONTROLLER SPLICE

**PREFORMED LOOP**

**LOOP DETECTOR SPLICE**

- 1 WESTERN UNION SPLICE SOLDERED WITH ROSIN CORE FLUX. ALL EXPOSED SURFACES OF THE SOLDER SHALL BE SMOOTH. THE WESTERN UNION SPLICES SHALL BE STAGGERED.
- 2 WCSMW 30/100 HEAT SHRINK TUBE, MINIMUM LENGTH 3" (75 mm), UNDERWATER GRADE.
- 3 WCS 200/750 HEAT SHRINK TUBE, MINIMUM LENGTH 6" (150 mm), UNDERWATER GRADE.
- 4 NO. 14 2/C TWISTED, SHIELDED CABLE.
- 5 LOOP CONDUCTOR WITH FLEXIBLE PLASTIC TUBE. PREFORMED LOOP
- 6 XL POLYOLEFIN 2 CONDUCTOR
- 7 BREAKOUT SEALS. TYCO CBR-2 OR APPROVED EQUAL

USER NAME = footemj	DESIGNED -	REVISED -	STATE OF ILLINOIS DEPARTMENT OF TRANSPORTATION	DISTRICT ONE STANDARD TRAFFIC SIGNAL DESIGN DETAILS	F.A. RTE.	SECTION	COUNTY	TOTAL SHEETS	SHEET NO.		
PLOT SCALE = 50,0000' / in.	DRAWN -	REVISED -			SCALE: NONE	SHEET 2	OF 7	SHEETS	STA. TO STA.	20	10
PLOT DATE = 3/4/2019	CHECKED -	REVISED -			TS-05		CONTRACT NO.		ILLINOIS FED. AID PROJECT		
	DATE -	REVISED -									

**TRAFFIC SIGNAL MAST ARM AND SIGNAL POST**

MAST ARM MOUNTED SIGNALS IN EXISTING, PROPOSED OR FUTURE SIDEWALK/BICYCLE PATH AREA. INTERSECTION SHOWN WITH PEDESTRIAN SIGNALS AND PEDESTRIAN PUSHBUTTON DETECTORS.

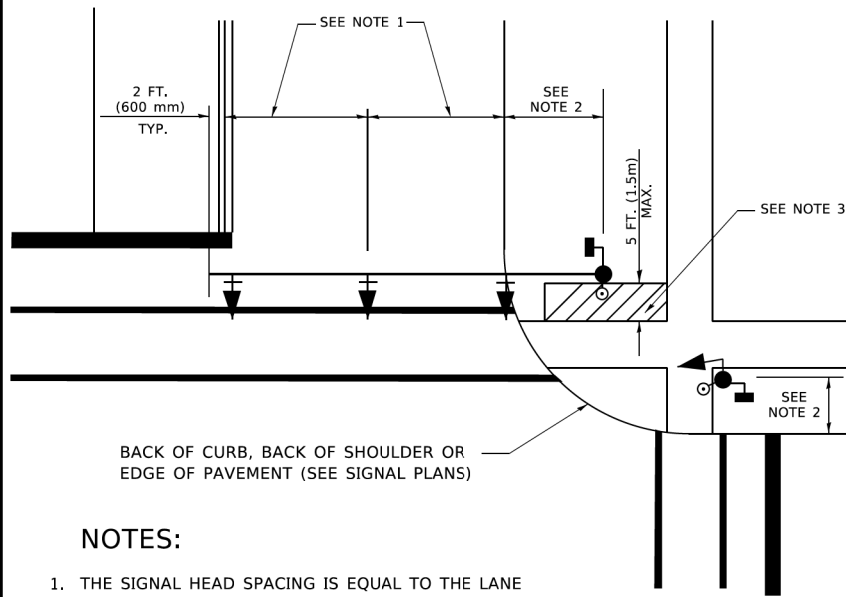

**NOTES:**

1. THE SIGNAL HEAD SPACING IS EQUAL TO THE LANE WIDTH OR AS SHOWN ON THE TRAFFIC SIGNAL PLAN.
2. REFER TO THE TRAFFIC SIGNAL EQUIPMENT OFFSET TABLE.
3. PROVIDE A LEVEL ALL-WEATHER SURFACE (CONCRETE SIDEWALK, ASPHALT BICYCLE PATH SURFACE OR MATCHING MATERIAL TO THE ADJACENT SURFACE) UP TO THE MAST ARM SHAFT OR THE SIGNAL POST.
4. THE FACE OF THE PEDESTRIAN PUSHBUTTON SHALL BE PARALLEL TO THE CROSSWALK TO BE USED.
5. THE LOCATIONS AND INSTALLATION OF PEDESTRIAN SIGNAL HEADS AND PEDESTRIAN PUSHBUTTONS SHALL MEET THE REQUIREMENTS OF THE MUTCD AND INFORMATION FOUND IN THE "AMERICANS WITH DISABILITIES ACT ACCESSIBILITY GUIDELINES FOR BUILDINGS AND FACILITIES."

**PEDESTRIAN SIGNAL POST AND PEDESTRIAN PUSH BUTTON POST**

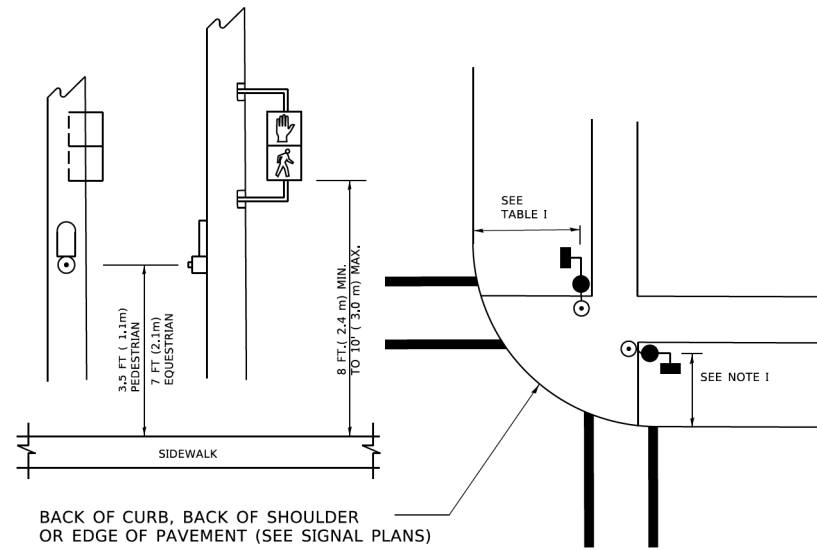

**NOTES:**

1. REFER TO THE TRAFFIC SIGNAL EQUIPMENT OFFSET TABLE.
2. PROVIDE A LEVEL ALL-WEATHER SURFACE (CONCRETE SIDEWALK, ASPHALT BICYCLE PATH SURFACE OR MATCHING MATERIAL TO THE ADJACENT SURFACE) UP TO THE PEDESTRIAN SIGNAL POST OR THE PEDESTRIAN PUSH BUTTON POST.
3. THE FACE OF THE PEDESTRIAN PUSHBUTTON SHALL BE PARALLEL TO THE CROSSWALK TO BE USED.
4. THE LOCATIONS AND INSTALLATION OF PEDESTRIAN SIGNAL HEADS AND PEDESTRIAN PUSHBUTTONS SHALL MEET THE REQUIREMENTS OF THE MUTCD AND INFORMATION FOUND IN THE "AMERICANS WITH DISABILITIES ACT ACCESSIBILITY GUIDELINES FOR BUILDINGS AND FACILITIES."

**RECOMMENDED PUSHBUTTON LOCATIONS**

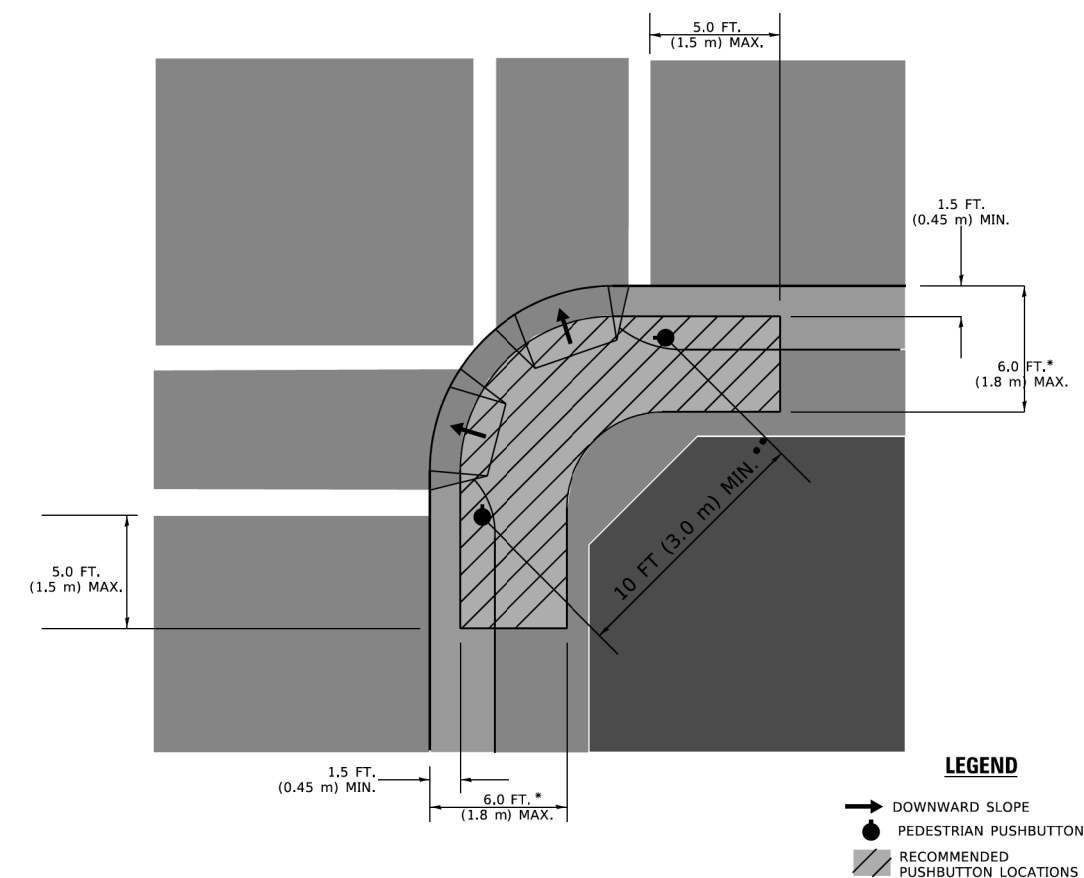

- \* WHERE THERE ARE CONSTRAINTS THAT MAKE IT IMPRACTICAL TO PLACE THE PEDESTRIAN PUSHBUTTON BETWEEN 1.5 FT (0.45 m) AND 6 FT ( 1.8 m) FROM THE EDGE OF THE CURB, SHOULDER, OR PAVEMENT, IT SHOULD NOT BE FURTHER THAN 10 FT (3 m) FROM THE EDGE OF CURB, SHOULDER, OR PAVEMENT.
- \*\* WHERE THERE ARE CONSTRAINTS ON A PARTICULAR CORNER THAT MAKE IT IMPRACTICAL TO PROVIDE THE 10 FT (3 m) SEPERATION BETWEEN THE TWO PEDESTRIAN PUSHBUTTONS, THE PUSHBUTTONS MAY BE PLACED CLOSER TOGETHER OR ON THE SAME POLE.

**NOTES:**

1. PEDESTRIAN SIGNAL HEADS SHALL BE MOUNTED WITH THE BOTTOM OF THE SIGNAL HOUSING INCLUDING BRACKETS NOT LESS THAN 8 FT (2.4 m) OR MORE THAN 10 FT (3 m) ABOVE SIDEWALK LEVEL, AND SHALL BE POSITIONED AND ADJUSTED TO PROVIDE MAXIMUM VISIBILITY AT THE BEGINNING OF THE CONTROLLED CROSSWALK.
2. THE BOTTOM OF THE SIGNAL HOUSING (INCLUDING BRACKETS) OF A VEHICULAR SIGNAL FACE THAT IS NOT LOCATED OVER A HIGHWAY SHALL BE AT LEAST 8 FT (2.4 m) BUT NOT MORE THAN 19 FT (5.8 m) ABOVE THE SIDEWALK OR, IF THERE IS NO SIDEWALK, ABOVE THE PAVEMENT GRADE AT THE CENTER OF THE ROADWAY.
3. THE BOTTOM OF THE SIGNAL HOUSING AND ANY RELATED ATTACHMENTS TO A SIGNAL FACE LOCATED OVER ANY PORTION OF A HIGHWAY SHALL BE ACCORDING TO CURRENT STATE STANDARDS 877001, 877002, 877006, 877011 AND 877012 WITH A MINIMUM OF 16 FT (5.0 m) AND A MAXIMUM OF 18 FT. (5.5 m) FROM THE HIGHEST POINT OF PAVEMENT.
4. THE BOTTOM OF THE TEMPORARY SPAN WIRE MOUNTED SIGNAL HOUSING AND ANY RELATED ATTACHMENTS TO A SIGNAL FACE LOCATED OVER ANY PORTION OF A HIGHWAY SHALL BE ACCORDING TO CURRENT STATE STANDARD 880001 WITH A MINIMUM OF 17 FT (5.18 m) FROM THE HIGHEST POINT OF PAVEMENT.
5. THE TOP OF THE SIGNAL HOUSING OF A SIGNAL FACE LOCATED OVER ANY PORTION OF A HIGHWAY SHALL NOT BE MORE THAN 25.6 FT (7.8 m) ABOVE THE PAVEMENT.

**TRAFFIC SIGNAL EQUIPMENT OFFSET**

TRAFFIC SIGNAL EQUIPMENT	COMBINATION CONCRETE CURB AND GUTTER (MINIMUM DISTANCE FROM BACK OF CURB TO CENTERLINE OF FOUNDATION)	SHOULDER/NON-CURBED AREA (MINIMUM DISTANCE FROM EDGE OF PAVEMENT TO CENTERLINE OF FOUNDATION)
TRAFFIC SIGNAL MAST ARM POLE	6 FT (1.8m)	SHOULDER WIDTH + 2 FT (0.5m), MINIMUM 10 FT (3.0m)
TRAFFIC SIGNAL POST	4 FT (1.2m)	SHOULDER WIDTH + 2 FT (0.5m), MINIMUM 10 FT (3.0m)
PEDESTRIAN SIGNAL POST	4 FT (1.2m)	SHOULDER WIDTH + 2 FT (0.5m), MINIMUM 10 FT (3.0m)
PEDESTRIAN PUSHBUTTON POST	4 FT (1.2m)	SHOULDER WIDTH + 2 FT (0.5m), MINIMUM 10 FT (3.0m)
TEMPORARY WOOD POLE	6 FT (1.8m)	SHOULDER WIDTH + 2 FT (0.5m), MINIMUM 10 FT (3.0m)
CONTROLLER CABINET	6 FT (1.8m) MINIMUM DISTANCE SEE NOTE 2	SHOULDER WIDTH + 6 FT (1.3m), MINIMUM 16 FT (4.9m) SEE NOTE 3.
SERVICE INSTALLATION, GROUND MOUNT	6 FT (1.8m) MINIMUM DISTANCE SEE NOTE 2	SHOULDER WIDTH + 6 FT (1.3m), MINIMUM 16 FT (4.9m) SEE NOTE 3.

**NOTES:**

1. CONTACT THE "AREA TRAFFIC SIGNAL MAINTENANCE AND OPERATIONS ENGINEER" FOR ASSISTANCE IN LOCATING THE TRAFFIC SIGNAL EQUIPMENT WHEN THERE ARE CONFLICTS WITH DITCHES OR THE MINIMUM OFFSET DISTANCES CANNOT BE MET.
2. MINIMUM DISTANCE FROM THE BACK OF CURB TO THE ROADWAY SIDE OF THE FOUNDATION.
3. MINIMUM DISTANCE FROM THE EDGE OF PAVEMENT TOTHE ROADWAY SIDE OF THE FOUNDATION.
4. ANY CHANGES TO THE OFFSETS OF THE FOUNDATIONS, FROM THE MINIMUM DISTANCES LISTED IN THE "TRAFFIC SIGNAL EQUIPMENT OFFSET" CHART AND THE TRAFFIC SIGNAL INSTALLATION PLAN, COULD EFFECT THE PLACEMENT OF THE SIGNAL HEADS, PEDESTRIAN SIGNAL HEADS AND THE PEDESTRIAN PUSHBUTTONS. THE SIGNAL HEAD PLACEMENT ON THE MAST ARMS SHALL REMAIN AS PER THE TRAFFIC SIGNAL INSTALLATION PLAN AND THE "TRAFFIC SIGNAL MAST ARM AND SIGNAL POST" DETAIL ABOVE. THE PROPOSED MAST ARM LENGTHS MAY NEED TO BE REVISED TO MEET THE ABOVE REQUIREMENTS. THE PEDESTRIAN SIGNAL HEADS AND PEDESTRIAN PUSHBUTTONS MUST MEET THE REQUIREMENTS UNDER THE DETAILS ON THIS SHEET.

USER NAME = footemj	DESIGNED -	REVISED -
	DRAWN -	REVISED -
PLOT SCALE = 50,0000 ' / in.	CHECKED -	REVISED -
PLOT DATE = 3/4/2019	DATE -	REVISED -

**STATE OF ILLINOIS  
DEPARTMENT OF TRANSPORTATION**

**DISTRICT ONE  
STANDARD TRAFFIC SIGNAL DESIGN DETAILS**

SCALE: NONE SHEET 3 OF 7 SHEETS STA. TO STA.

F.A. RTE.	SECTION	COUNTY	TOTAL SHEETS	SHEET NO.
	TS-05		20	11
ILLINOIS FED. AID PROJECT			CONTRACT NO.	

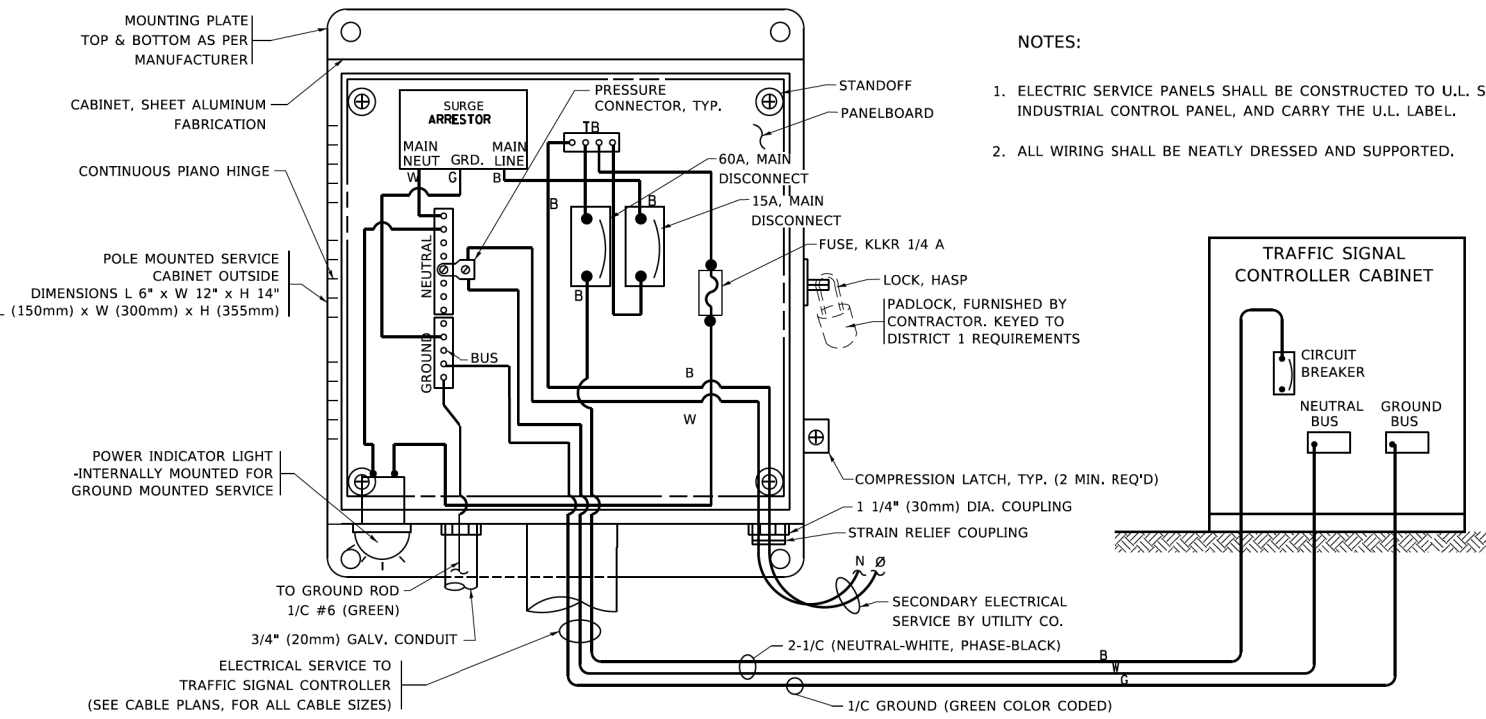

**ELECTRICAL SERVICE – PANEL DIAGRAM (TYPICAL FOR POLE AND GROUND MOUNTED SERVICE)**  
**SERVICE INSTALLATION POLE MOUNT (SHOWN)**  
 (NOT TO SCALE)

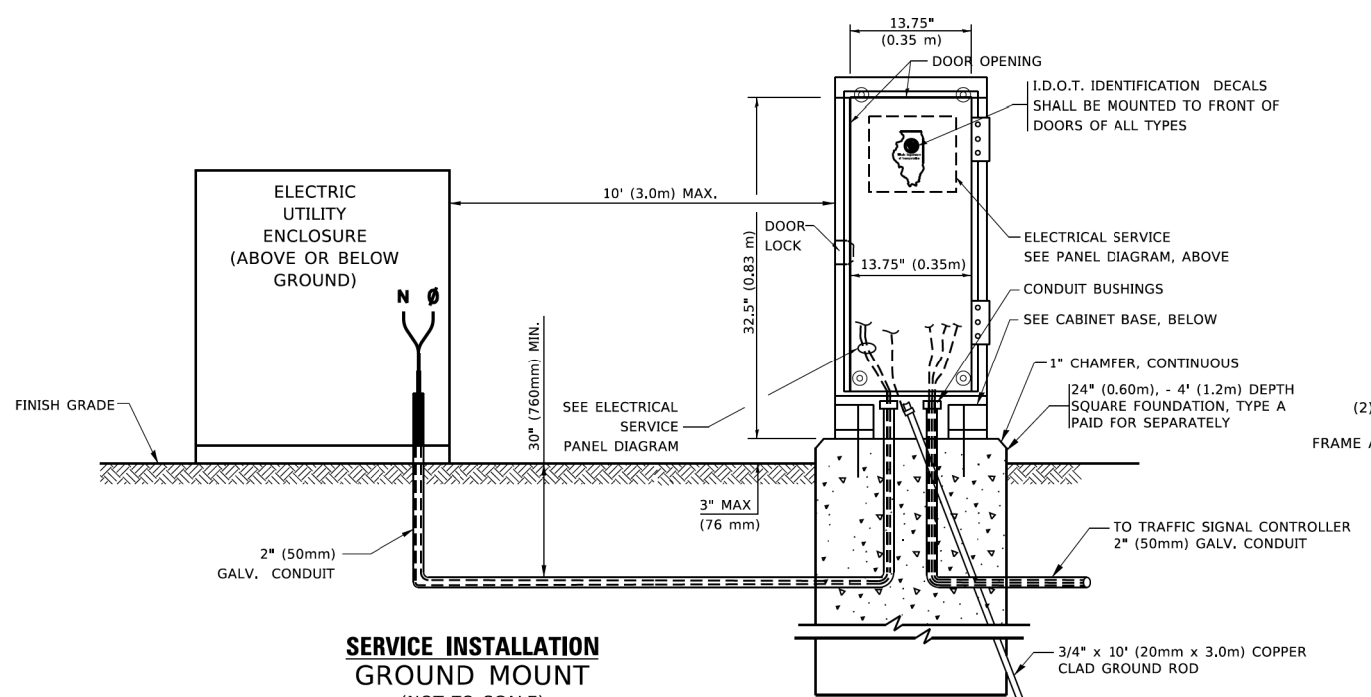

**CABINET – BASE BOLT PATTERN**  
 (NOT TO SCALE)

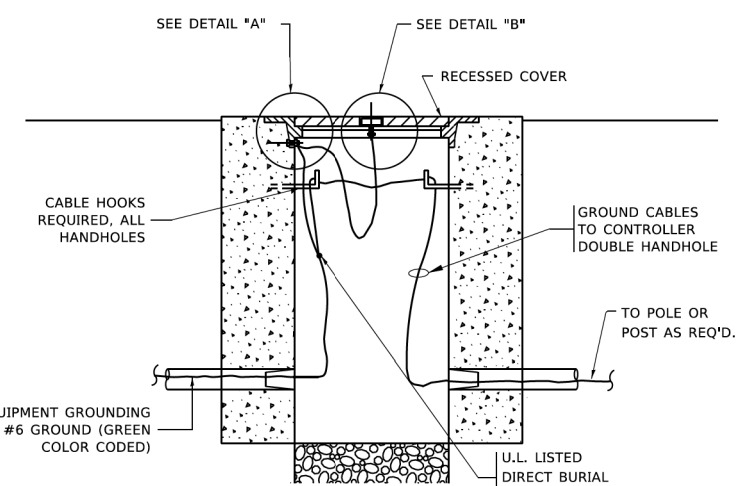
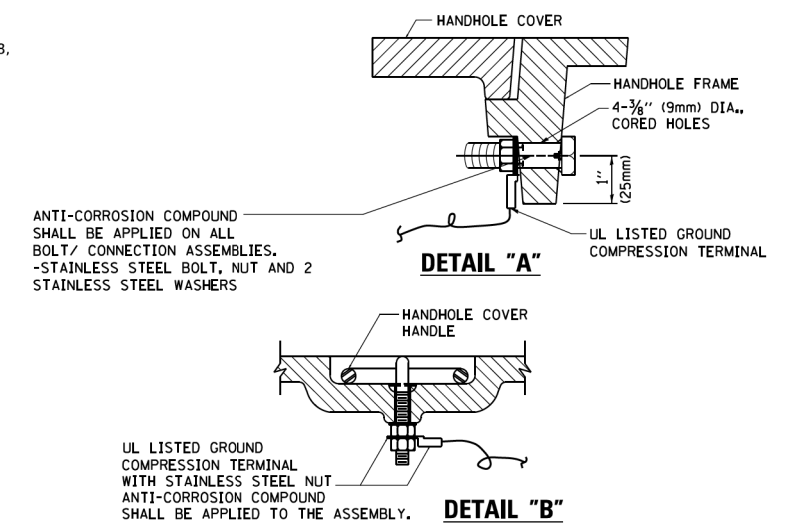
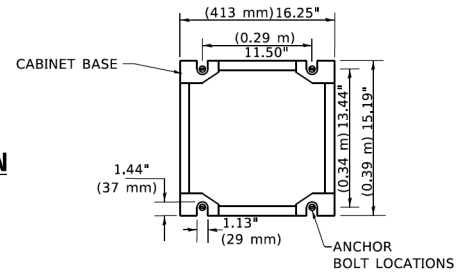

**HANDHOLE COVER & FRAME – GROUNDING DETAIL**  
 (NOT TO SCALE)

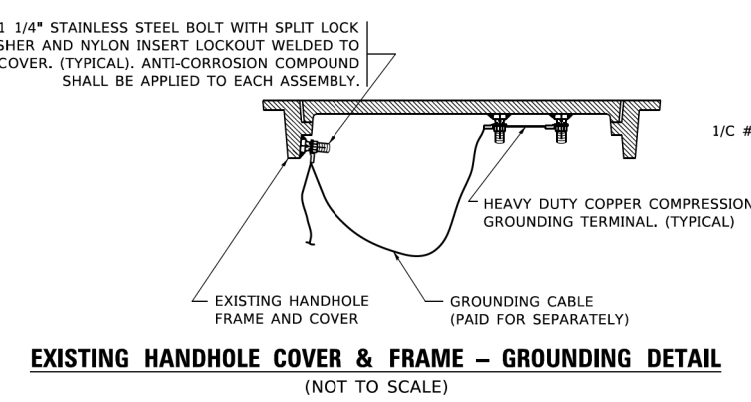

**NOTES:**  
**GROUNDING SYSTEM**

1. THE GROUNDING SYSTEM SHALL CONSIST OF AN INSULATED CONDUCTOR TYPE XLP, NO. 6 A.W.G., STRANDED COPPER TO BE INSTALLED IN RACEWAYS. THE GROUNDING CABLE SHALL BE INSTALLED IN A CONTINUOUS MANNER AS SHOWN ON THE CABLE PLAN PROVIDED. ALL GROUNDING CONDUCTORS SHALL BE BONDED TO METAL ENCLOSURE (HANDHOLE, POST, MAST ARM, CONTROLLER, ETC.). GROUND ROD SHALL BE 3/4" DIA. x 10'-0" (20mm x 3.0m) LONG, COPPER CLAD. ONE GROUND ROD SHALL BE INSTALLED AT ALL POST FOUNDATIONS, POLE FOUNDATIONS, CONTROLLER CABINET FOUNDATION AND ELECTRICAL SERVICE INSTALLATION AS INDICATED ON THE CABLE PLAN. IF THERE ARE ANY SPECIAL CONDITIONS SUCH AS SUB-SURFACE CONDITIONS OR INSTALLATION PROBLEMS, THE RESIDENT ENGINEER SHALL BE NOTIFIED OR CONTACT THE BUREAU OF TRAFFIC, ILLINOIS DEPARTMENT OF TRANSPORTATION DISTRICT ONE AT (847) 705-4139.
2. THE NEUTRAL CONDUCTOR AND THE GROUND CONDUCTOR SHALL BE CONNECTED IN THE SERVICE INSTALLATION. AT NO OTHER POINT IN THE TRAFFIC SIGNAL SYSTEM SHALL THE NEUTRAL AND GROUND CONDUCTORS BE CONNECTED.
3. ALL EQUIPMENT GROUNDING CONDUCTORS SHALL TERMINATE AT THE GROUND BUS IN THE CONTROLLER CABINET.
4. THE CONTRACTOR SHALL PROVIDE A GROUND CABLE WITH CONNECTORS BETWEEN THE HANDHOLE COVER AND HANDHOLE FRAME.

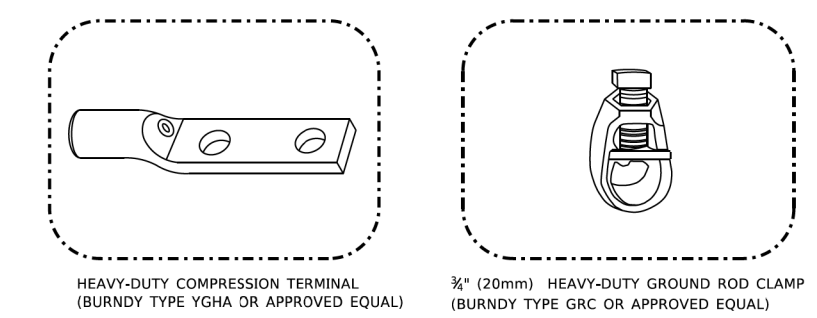

**NOTES:**

- ALL CLAMPS SHALL BE BRONZE OR COPPER, UL APPROVED.
- GROUND CABLE SHALL BE LOOPED OVER HOOKS IN THE HANDHOLES
- 6.5' (2.0m) SLACK SHALL BE PROVIDED IN SINGLE HANDHOLES
- 13' (4.0m) OF SLACK SHALL BE PROVIDED IN DOUBLE HANDHOLES.
- 5' (1.4m) OF SLACK SHALL BE PROVIDED BETWEEN FRAME AND COVER.

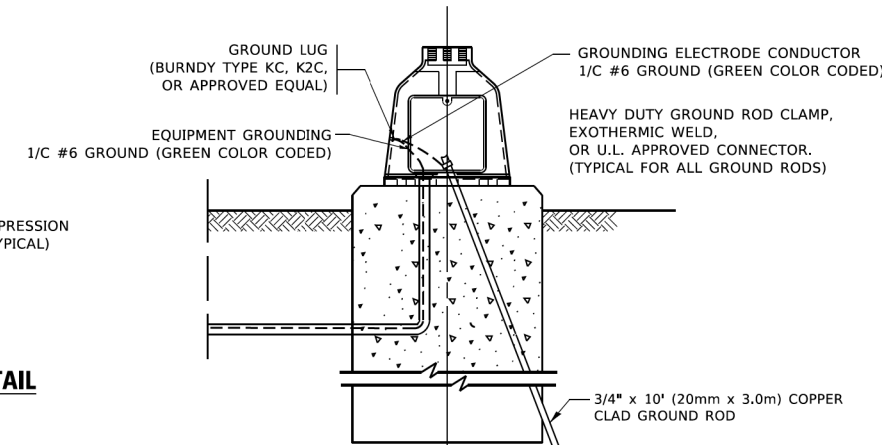

**MAST ARM POLE /POST-GROUNDING DETAIL**  
 (NOT TO SCALE)

USER NAME = footemj	DESIGNED -	REVISED -
	DRAWN -	REVISED -
PLOT SCALE = 50,0000' / in.	CHECKED -	REVISED -
PLOT DATE = 3/4/2019	DATE -	REVISED -

**STATE OF ILLINOIS**  
**DEPARTMENT OF TRANSPORTATION**

**DISTRICT ONE**  
**STANDARD TRAFFIC SIGNAL DESIGN DETAILS**

SCALE: NONE SHEET 4 OF 7 SHEETS STA. TO STA.

F.A. RTE.	SECTION	COUNTY	TOTAL SHEETS	SHEET NO.
	TS-05		20	12
ILLINOIS FED. AID PROJECT			CONTRACT NO.	

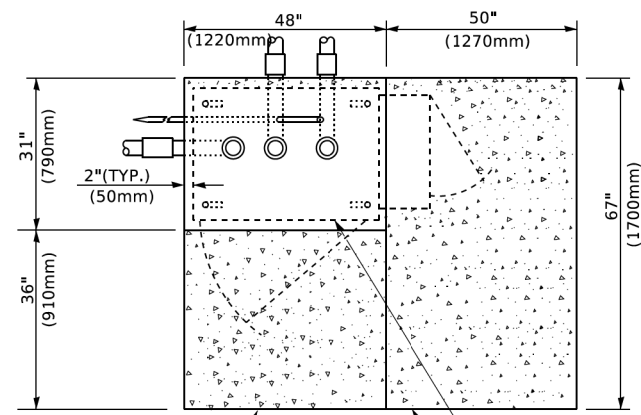

**TOP VIEW**

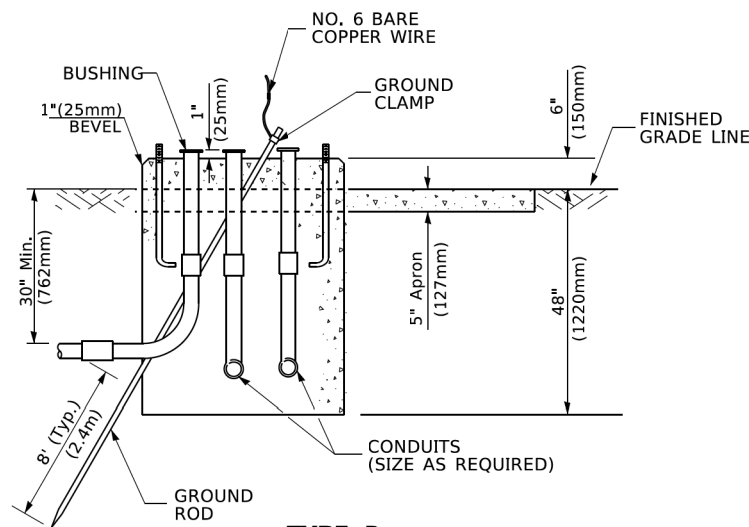

**TYPE D  
FOR GROUND MOUNTED  
CONTROLLER CABINET  
AND UPS BATTERY CABINET**

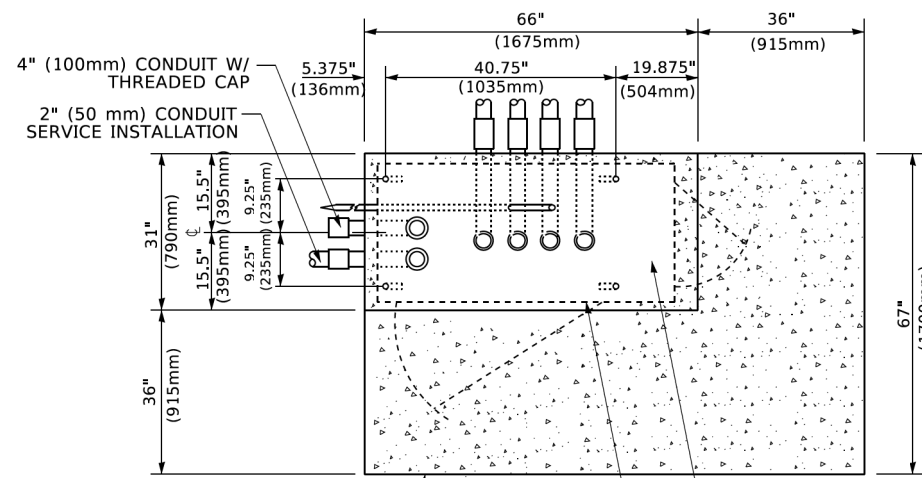

**TOP VIEW**

**NOTE:**

TOP OF FOUNDATION SHALL BE HIGHER THAN TOP OF DOUBLE HANDHOLE

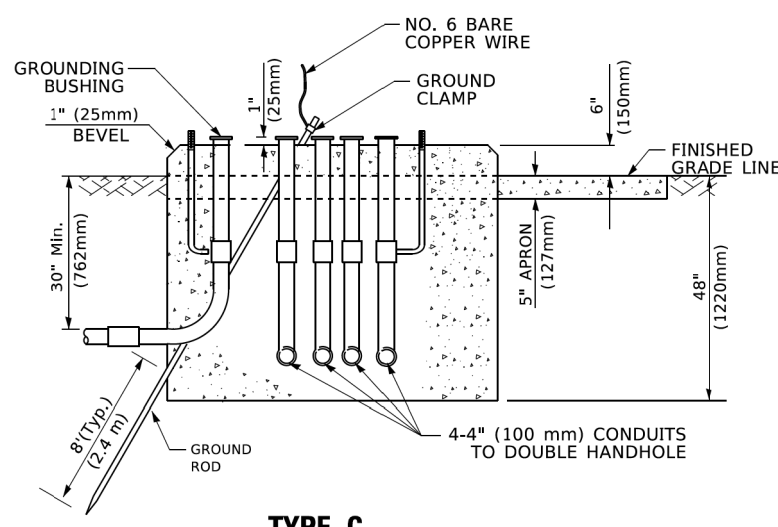

**TYPE C  
FOR GROUND MOUNTED  
SUPER P (TYPE IV) AND SUPER R (TYPE V)  
CONTROLLER CABINETS**

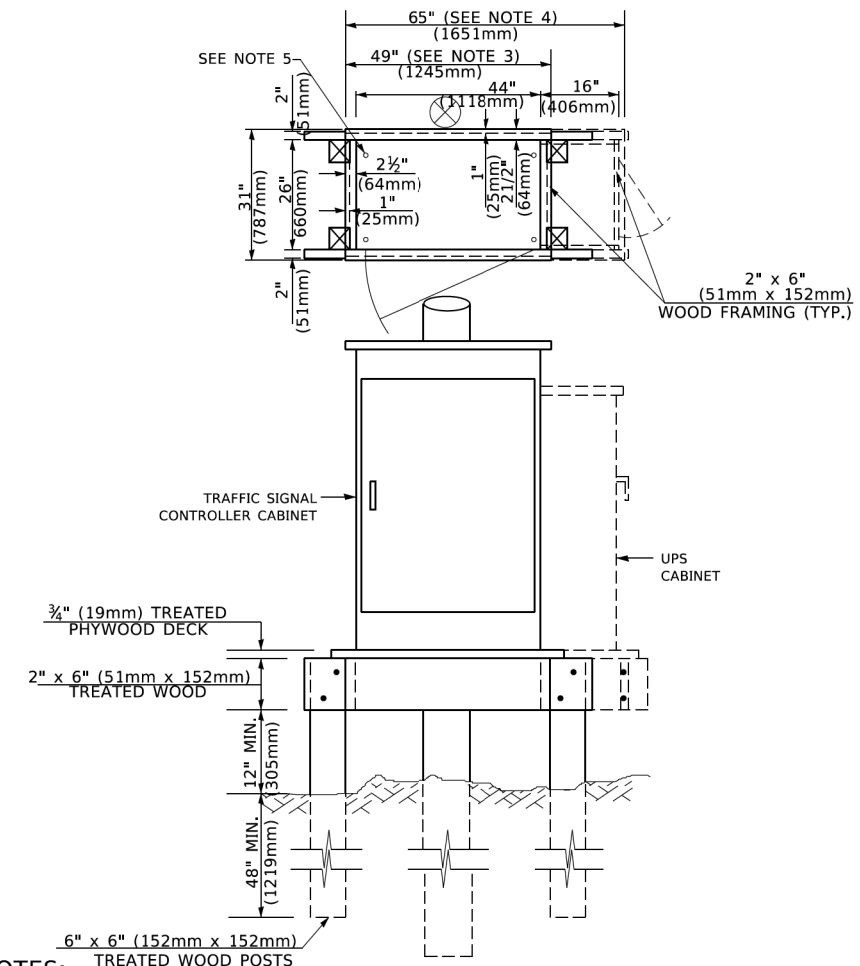

**NOTES:**

1. BASED ON CONTROLLER CABINET TYPE IV WITH BASE DIMENSIONS OF 26" x 44" (660mm x 1118mm). ADJUST PLATFORM SIZE TO FIT CABINET BASE DIMENSIONS BEING SUPPLIED.
2. BASED ON UNINTERRUPTIBLE POWER SUPPLY CABINET WITH BASE DIMENSIONS OF 16" x 25" (406mm x 635mm). ADJUST PLATFORM SIZE TO FIT CABINET BASE DIMENSIONS BEING SUPPLIED.
3. PLATFORM SIZE FOR CONTROLLER CABINET TYPE IV.
4. PLATFORM SIZE FOR CONTROLLER CABINET TYPE IV AND UNINTERRUPTIBLE POWER SUPPLY CABINET.
5. DRILLED HOLES THROUGH THE PLATFORM BASE TO MATCH THE CONTROLLER CABINET BOLT TEMPLATE. FASTEN THE CONTROLLER CABINET TO THE PLATFORM WITH CARRIAGE BOLTS, WASHERS AND NUTS.
6. FASTEN ALL SUPPORT WOOD FRAMING TO THE WOOD POSTS WITH 2 LAG SCREWS FOR EACH CONNECTION..

**TEMPORARY SIGNAL CONTROLLER  
WOOD SUPPORT PLATFORM**

CABLE SLACK LENGTH	FEET	METER
HANDHOLE	6.5	2.0
DOUBLE HANDHOLE	13.0	4.0
SIGNAL POST	2.0	0.6
MAST ARM	2.0	0.6
CONTROLLER CABINET	1.5	0.5
FIBER OPTIC AT CABINET	13.0	4.0
ELECTRIC SERVICE AT (CABINET OR SERVICE LOCATION)	1.5	0.5
GROUND CABLE (SIGNAL POST, MAST ARM, CABINET)	1.5	0.5
GROUND CABLE (BETWEEN FRAME AND COVER)	5.0	1.6

**CABLE SLACK**

VERTICAL CABLE LENGTH	FEET	METER
MAST ARM POLE ( MAST ARM MOUNTED SIGNAL HEAD) (L = MAST ARM LENGTH - DISTANCE TO SIGNAL HEAD FROM END OF ARM)	20.0+L	6.0+L
BRACKET MOUNTED (MAST ARM POLE OR SIGNAL POLE)	13.0	4.0
PEDESTRIAN PUSH BUTTON	6.0	2.0
SERVICE INSTALLATION POLE MOUNT TO SERVICE DROP	13.5	4.1
SERVICE INSTALLATION POLE MOUNT TO GROUND	13.5	4.1
SERVICE INSTALLATION GROUND MOUNT	6.0	2.0
FOUNDATION (SIGNAL POST, MAST ARM POLE, CONTROLLER CABINET, SERVICE-GROUND MOUNT)	3.0	1.0

**VERTICAL CABLE LENGTH**

FOUNDATION	DEPTH
TYPE A - Signal Post	4'-0" (1.2m)
TYPE C - CONTROLLER W/ UPS	4'-0" (1.2m)
TYPE D - CONTROLLER	4'-0" (1.2m)
SERVICE INSTALLATION, GROUND MOUNT, TYPE A - SQUARE	4'-0" (1.2m)

**DEPTH OF FOUNDATION**

MAST ARM LENGTH	① FOUNDATION DEPTH	FOUNDATION DIAMETER	SPIRAL DIAMETER	QUANTITY OF REBARS	SIZE OF REBARS
Less than 30' (9.1 m)	10'-0" (3.0 m)	30" (750mm)	24" (600mm)	8	6(19)
Greater than or equal to 30' (9.1 m) and less than 40' (12.2 m)	13'-6" (4.1 m)	30" (750mm)	24" (600mm)	8	6(19)
Greater than or equal to 40' (12.2 m) and less than 50' (15.2 m)	11'-0" (3.4 m)	36" (900mm)	30" (750mm)	12	7(22)
Greater than or equal to 50' (15.2 m) and up to 55' (16.8 m)	13'-0" (4.0 m)	36" (900mm)	30" (750mm)	12	7(22)
Greater than or equal to 55' (16.8 m) and less than 65' (19.8 m)	15'-0" (4.6 m)	36" (900mm)	30" (750mm)	12	7(22)
Greater than or equal to 65' (19.8 m) and less than 75' (22.9 m)	21'-0" (6.4 m)	42" (1060mm)	36" (900mm)	16	8(25)
Greater than or equal to 75' (22.9 m)	25'-0" (7.6 m)	42" (1060mm)	36" (900mm)	16	8(25)

**NOTES:**

1. These foundation depths are for sites which have cohesive soils (clayey silt, sandy clay, etc.) along the length of the shaft, with an average Unconfined Compressive Strength (Qu) > 1.0 tsf (100 kpa). This strength shall be verified by boring data prior to construction or with testing by the Engineer during foundation drilling. The Bureau of Bridges & Structures should be contacted for a revised design if other conditions are encountered.
2. Combination mast arm assemblies under 55 feet (16.8 m) shall use 36" (900 mm) diameter foundations.
3. Combination mast arm assemblies under 56 feet (16.8 m) through 75 feet (22.9 m) shall use 42" (1060 mm) diameter foundations.
4. For mast arm assemblies with dual arms refer to state standard 878001..

**DEPTH OF MAST ARM FOUNDATIONS, TYPE E**

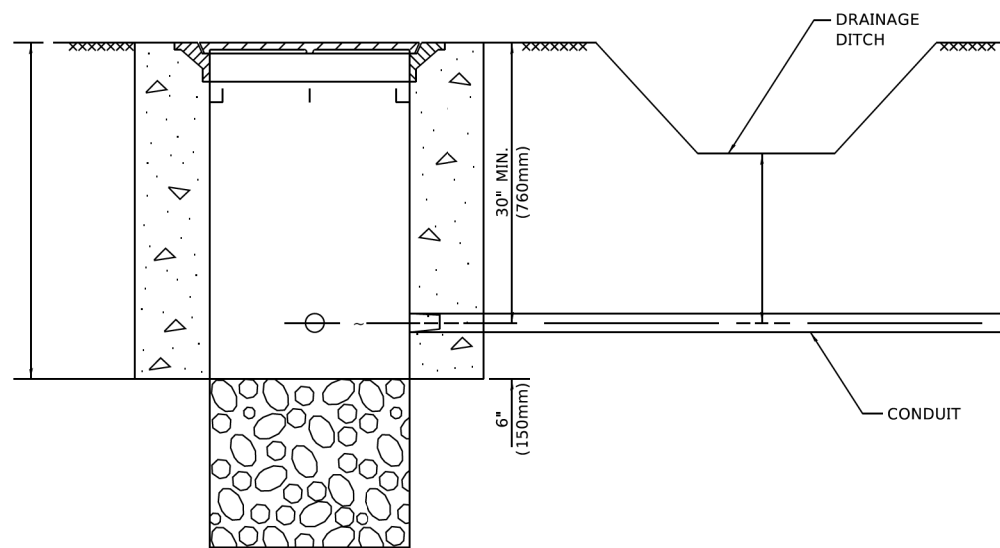

**NOTES:**

1. CONDUIT DEPTH SHALL BE A MINIMUM OF 30" (760mm) BELOW THE BOTTOM OF THE DRAINAGE DITCH OR ANY SLOPING GROUND
2. THE MINIMUM CONDUIT DEPTH APPLIES TO ALL CONDUIT PLACED UNDER ROADWAY PAVEMENT, MULTI-USE PATHS, SIDEWALKS AND SOIL SURFACES.
3. THE MINIMUM CONDUIT DEPTH APPLIES TO ALL HANDHOLES, HEAVY DUTY HANDHOLES AND DOUBLE HANDHOLES.

**HANDHOLE WITH MINIMUM CONDUIT DEPTH**  
(NOT TO SCALE)

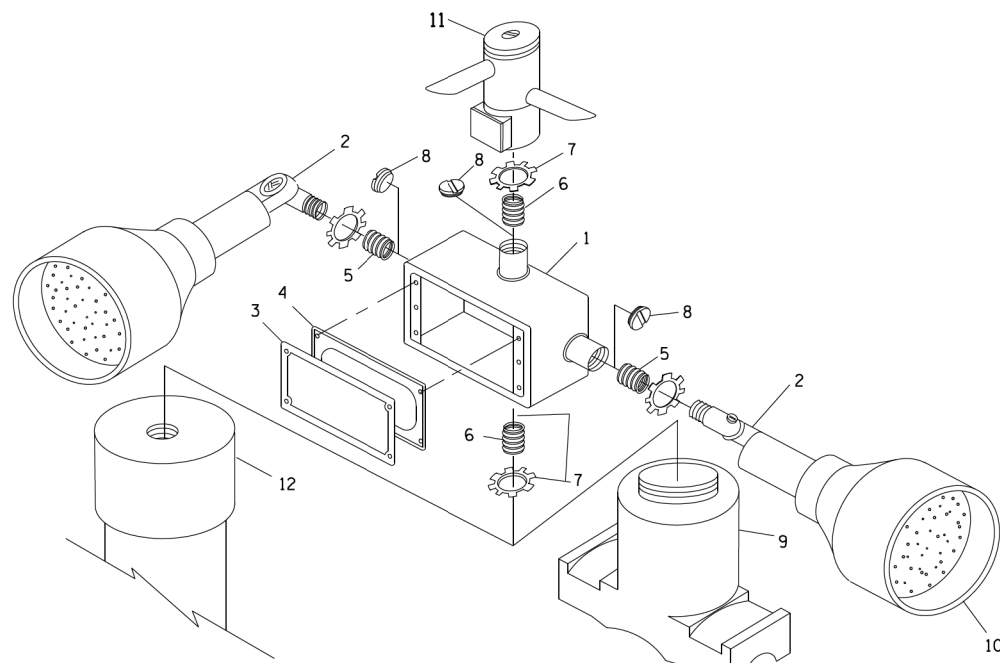

**POST CAP MOUNT**

**MAST ARM MOUNT**

**EMERGENCY VEHICLE DETECTOR WITH CONFIRMATION BEACON MOUNTING DETAIL**

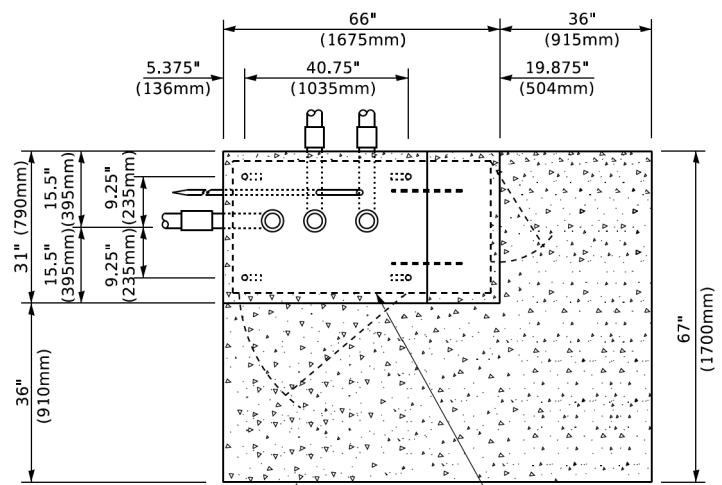

**TOP VIEW**  
(NOT TO SCALE)

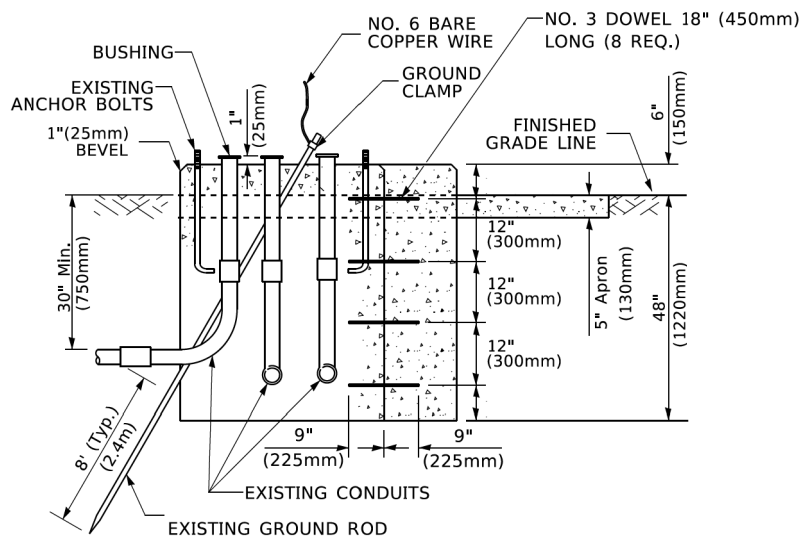

**MODIFY EXISTING TYPE "D" FOUNDATION TO TYPE "C" FOUNDATION**  
(NOT TO SCALE)

ITEM NO.	IDENTIFICATION
1	OUTLET BOX- GALV. 21 CU.IN. (0.000344 CU-M)
2	LAMP HOLDER AND COVER
3	OUTLET BOX COVER
4	RUBBER COVER GASKET
5	REDUCING BUSHING
6	3/4" (19 mm) CLOSE NIPPLE
7	3/4" (19 mm) LOCKNUT
8	3/4" (19 mm) HOLE PLUG
9	SADDLE BRACKET - GALV.
10	6 WATT PAR 38 LED FLOOD LAMP
11	DETECTOR UNIT
12	POST CAP [18 FT. (5.4 m) POST MIN.]

**NOTES:**

1. ALL ELECTRICAL ITEMS, EXCEPT ITEMS #2 AND #11 SHALL BE ALUMINUM OR GALVANIZED
2. ITEM #1- OZ/GEDNEY FSX-1-50 OR EQUIVALENT  
ITEM #2- MULBERRY CON-O-SHADE LAMP SHIELD OR EQUIVALENT  
ITEM #9- "BAND-IT" SADDLE BRACKET OR EQUIVALENT
3. WHEN POST MOUNTING IS SPECIFIED, ITEM #9 SHALL NOT BE REQUIRED. THE DETECTION UNIT SHALL BE MOUNTED DIRECTLY ON TOP OF THE CAP BY DRILLING AND TAPPING A 3/4" (19 mm) HOLE WITH PIPE THREADS. THE POST CAP SHALL EITHER BE SCREWED TO THE TOP OF THE POST OR A MINIMUM OF 3 TIGHTENING SCREWS SHALL BE REQUIRED ON EACH CAP.

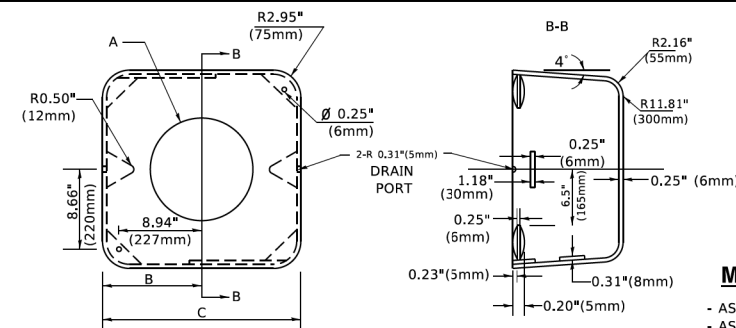

**MATERIAL**

- ASTM A36 STEEL
- ASTM A-123 HOT DIPPED GALVANIZED

A	B	C	HEIGHT	WEIGHT
VARIES	9.5"(241mm)	19"(483mm)	7" (178mm) - 12" (300mm)	53 lbs (24kg)
VARIES	10.75"(273mm)	21.5"(546mm)	7" (178mm) - 12" (300mm)	68 lbs (31 kg)
VARIES	13.0"(330mm)	26"(660mm)	7" (178mm) - 12" (300mm)	81 lbs (37 kg)
VARIES	18.5"(470mm)	37"(940mm)	7" (178mm) - 12" (300mm)	126 lbs (57 kg)

**SHROUD**

**NOTES:**

1. DIMENSION "A" IS EQUAL TO THE DIAMETER OF THE MAST ARM POLE AT THE TOP OF THE SHROUD. THE SHROUD SHALL BE TIGHT TO THE MAST ARM POLE.
2. THE SUPPLIER SHALL VERIFIED THE ABOVE DIMENSIONS BASED ON MAST ARM REQUIREMENTS.
3. THE HEIGHT OF THE SHROUD SHALL COVER THE ANCHOR BOLTS, NUTS AND MAST ARM POLE BASE.

**NOTE:**

SUPPORT EXISTING CABINET AND CONTROL EQUIPMENT ABOVE FOUNDATION TO KEEP TRAFFIC SIGNAL FUNCTIONING WHILE FOUNDATION MODIFICATION WORK IS PROCEEDING.

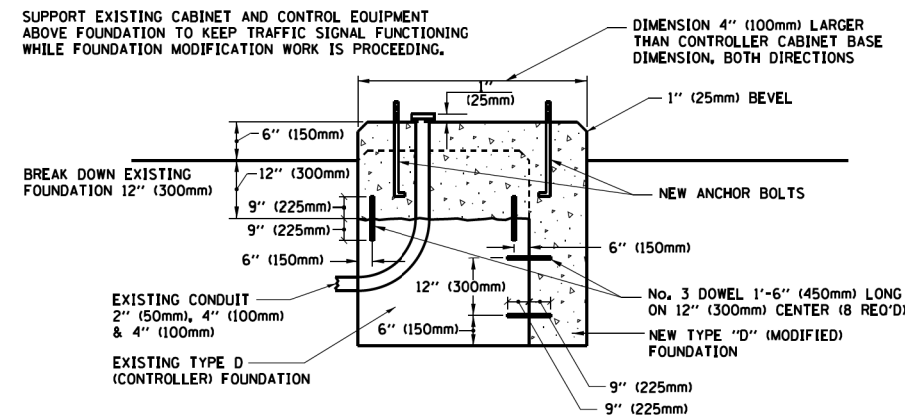

**MODIFY EXISTING TYPE "D" FOUNDATION**

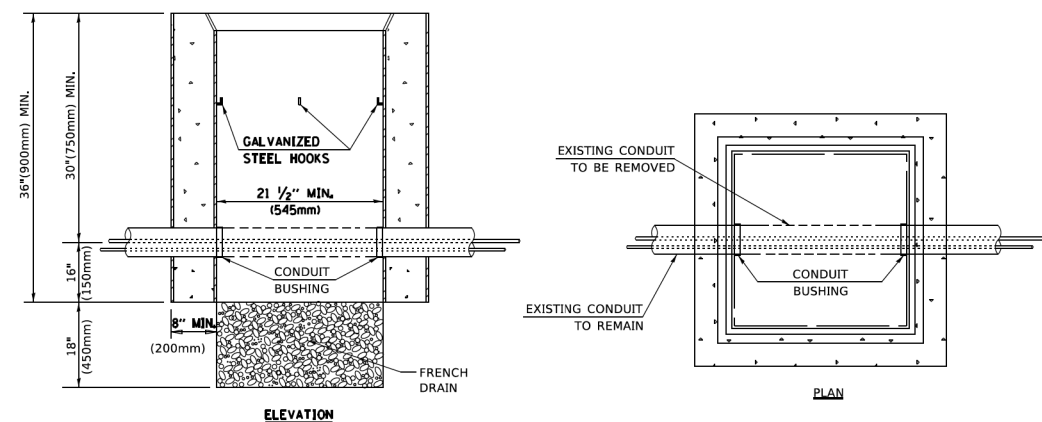

**NOTES:**

1. HANDHOLE CONSTRUCTED PER STATE STANDARD 814001.
2. REMOVAL OF THE EXISTING CONDUIT FROM THE HANDHOLE AND THE INSTALLATION OF THE CONDUIT BUSHINGS SHALL BE INCLUDED WITH THE COST OF THE HANDHOLE.

**HANDHOLE TO INTERCEPT EXISTING CONDUIT**

USER NAME = footem	DESIGNED -	REVISED -
	DRAWN -	REVISED -
PLOT SCALE = 50,0000' / in.	CHECKED -	REVISED -
PLOT DATE = 3/4/2019	DATE -	REVISED -

**STATE OF ILLINOIS  
DEPARTMENT OF TRANSPORTATION**

**DISTRICT ONE  
STANDARD TRAFFIC SIGNAL DESIGN DETAILS**

SCALE: NONE SHEET 6 OF 7 SHEETS STA. TO STA.

F.A. RTE.	SECTION	COUNTY	TOTAL SHEETS	SHEET NO.
	TS-05		20	14
ILLINOIS FED. AID PROJECT			CONTRACT NO.	

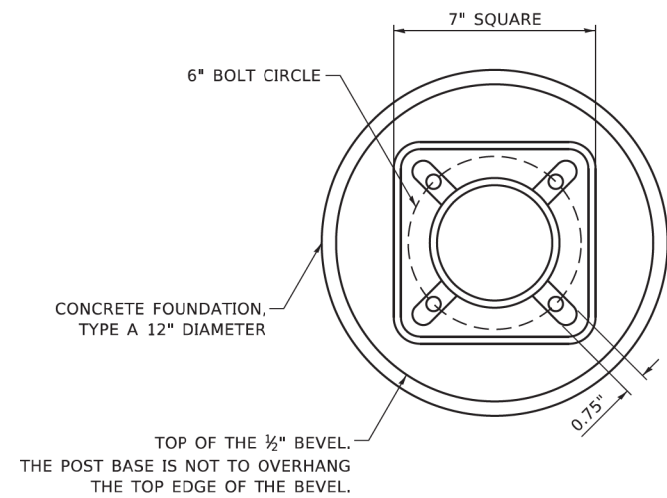

**BOLT PATTERN**

**NOTE:**

1. IF THE PEDESTRIAN SIGNAL POST FOUNDATION IS INSTALLED WITHIN OR BEHIND A BARRIER CURB, THE TOP OF THE FOUNDATION SHALL BE INSTALLED FLUSH WITH THE TOP OF THE BARRIER CURB.

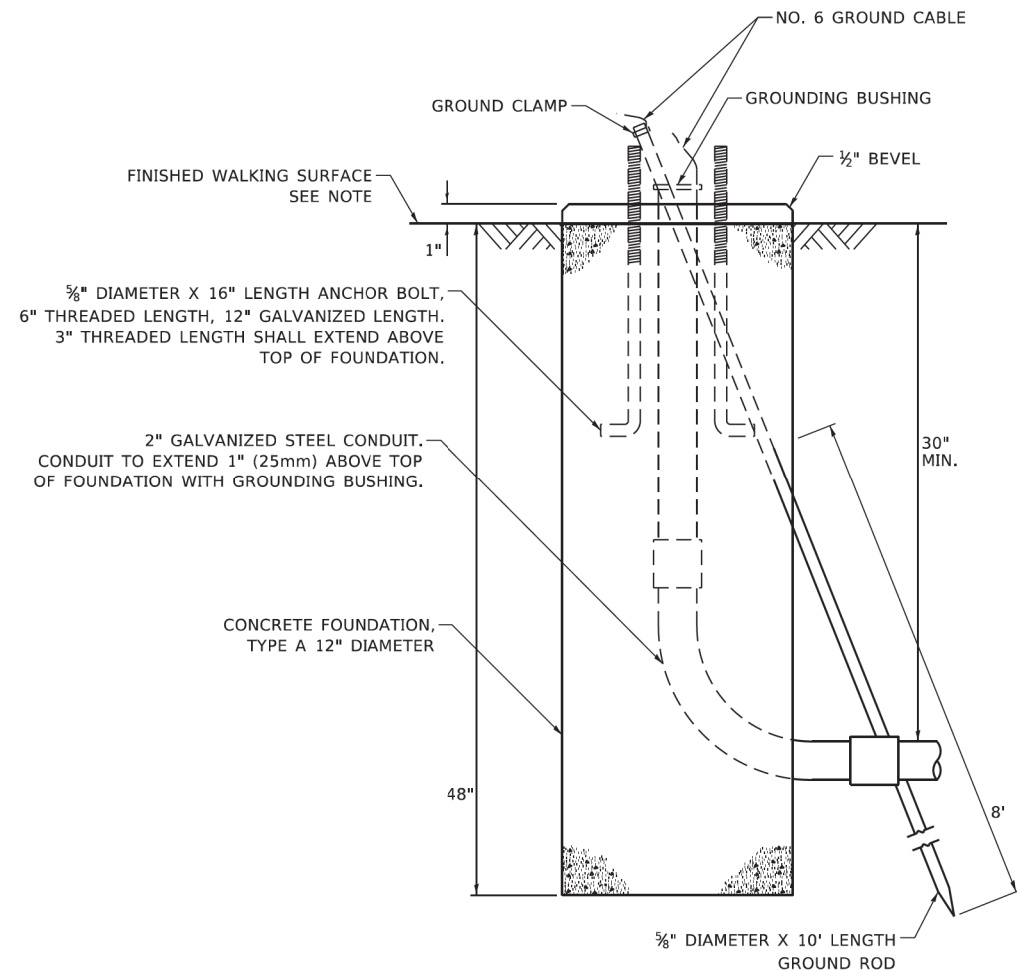

**CONCRETE FOUNDATION,  
TYPE A 12-INCH DIAMETER**

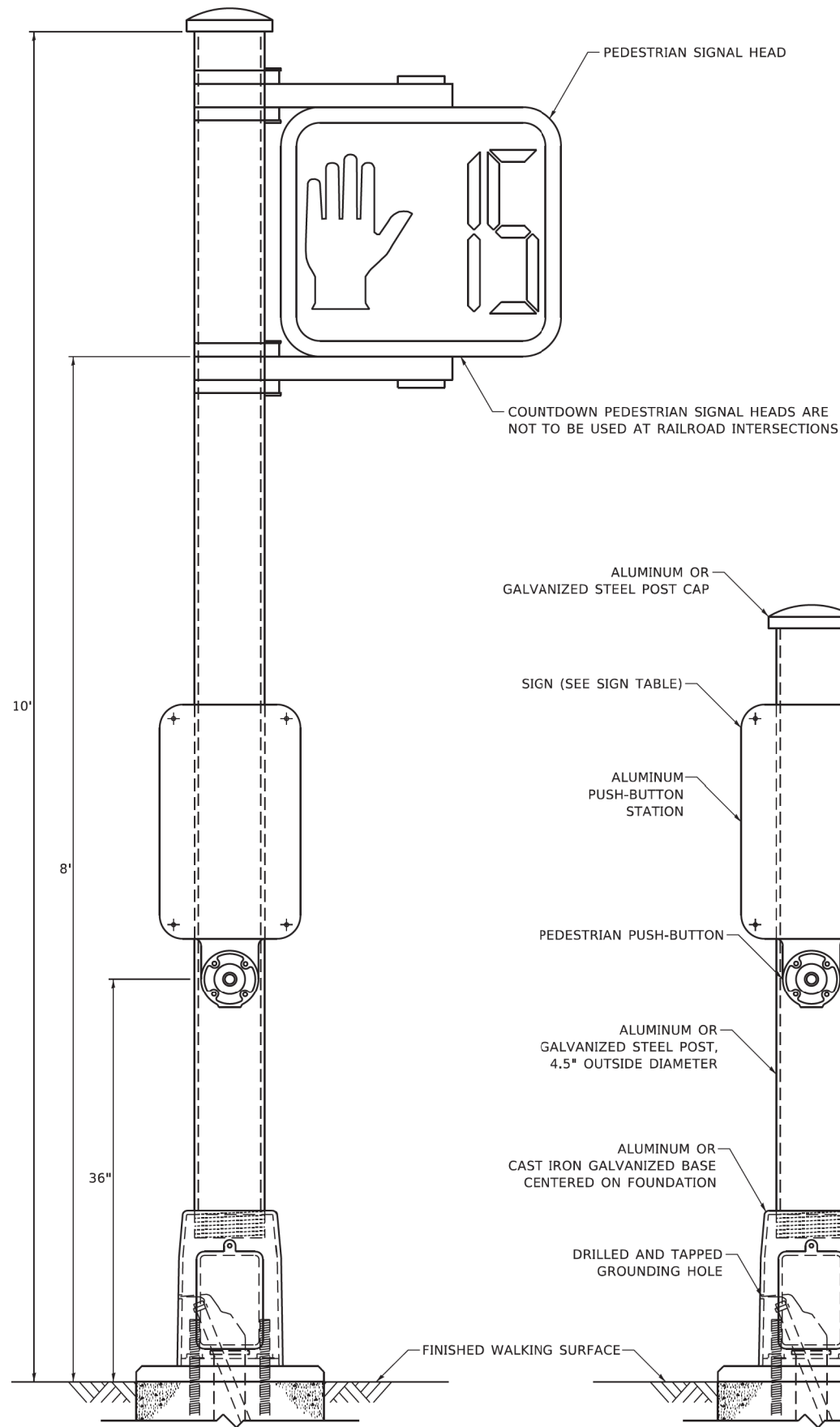

**PEDESTRIAN SIGNAL POST, 10 FT.**

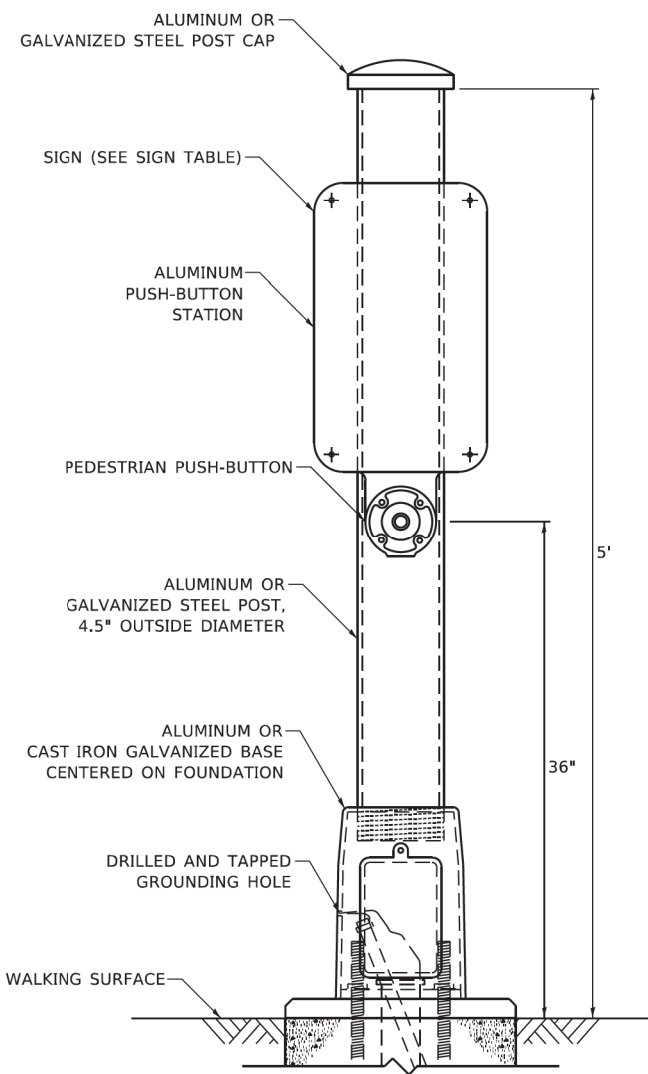

**PEDESTRIAN SIGNAL POST, 5 FT.**



**SIGN TABLE**

SIGN	DIMENSIONS
R10-3b (RAILROAD ONLY)	9" X 12"
R10-3d (RAILROAD ONLY)	9" X 12"
R10-3e	9" X 15"

**NOTES:**

1. THE SIGN PANELS SHALL BE TYPE AP SHEETING.
2. THE ARROW ON SIGNS FOR PUSH-BUTTONS SERVING TWO DIRECTIONS ON THE SAME PHASE SHALL BE BI-DIRECTIONAL.
3. THE SIGN FOR DUAL-CALL PUSH-BUTTONS SHALL HAVE NO ARROW.

**REMOVAL NOTES:**

THE FOLLOWING ITEMS SHALL BE REMOVED BY THE CONTRACTOR. THE CITY OF EVANSTON MAY WANT TO SALVAGE SOME OF THE EXISTING ITEMS LISTED BELOW. THE CONTRACTOR SHALL CHECK WITH THE ENGINEER TO VERIFY WHICH ITEMS THE CITY DESIRES TO KEEP. ANY UNWANTED ITEMS BY THE CITY SHALL BE DISPOSED OF BY THE CONTRACTOR OUTSIDE THE RIGHT-OF-WAY AT THEIR EXPENSE. THE SALVAGE VALUE OF THE REMOVED EQUIPMENT SHALL BE REFLECTED IN THE CONTRACT BID PRICE.

- 1 EACH CONTROLLER AND CABINET (COMPLETE)
- 2 EACH ALUMINUM MAST ARM ASSEMBLY AND POLE
- 4 EACH TRAFFIC SIGNAL POST
- 12 EACH 3-SECTION SIGNAL HEAD
- 8 EACH PEDESTRIAN SIGNAL HEAD
- 1 EACH SERVICE INSTALLATION
- 2 EACH TRAFFIC SIGNAL BACKPLATE

THE CONTRACTOR SHALL REMOVE THE ENTIRE LENGTH OF THE EXISTING MAST ARM FOUNDATION WITH MINIMAL IMPACT TO ADJACENT SOIL. THIS WORK SHALL BE PAID FOR AS "REMOVE EXISTING CONCRETE FOUNDATION (SPECIAL)".

**EXISTING SIGN REMOVAL FOR RELOCATION LEGEND**

- (A) RELOCATE "NO TURN ON RED" - "ON SCHOOL DAYS WHEN CHILDREN ARE PRESENT" (SPECIAL) SIGN.
- (B) RELOCATE SCHOOL (S1-1) SIGN

NOTE:  
REFER TO THE TRAFFIC SIGNAL MODERNIZATION PLAN FOR RELOCATED SIGN LOCATIONS.

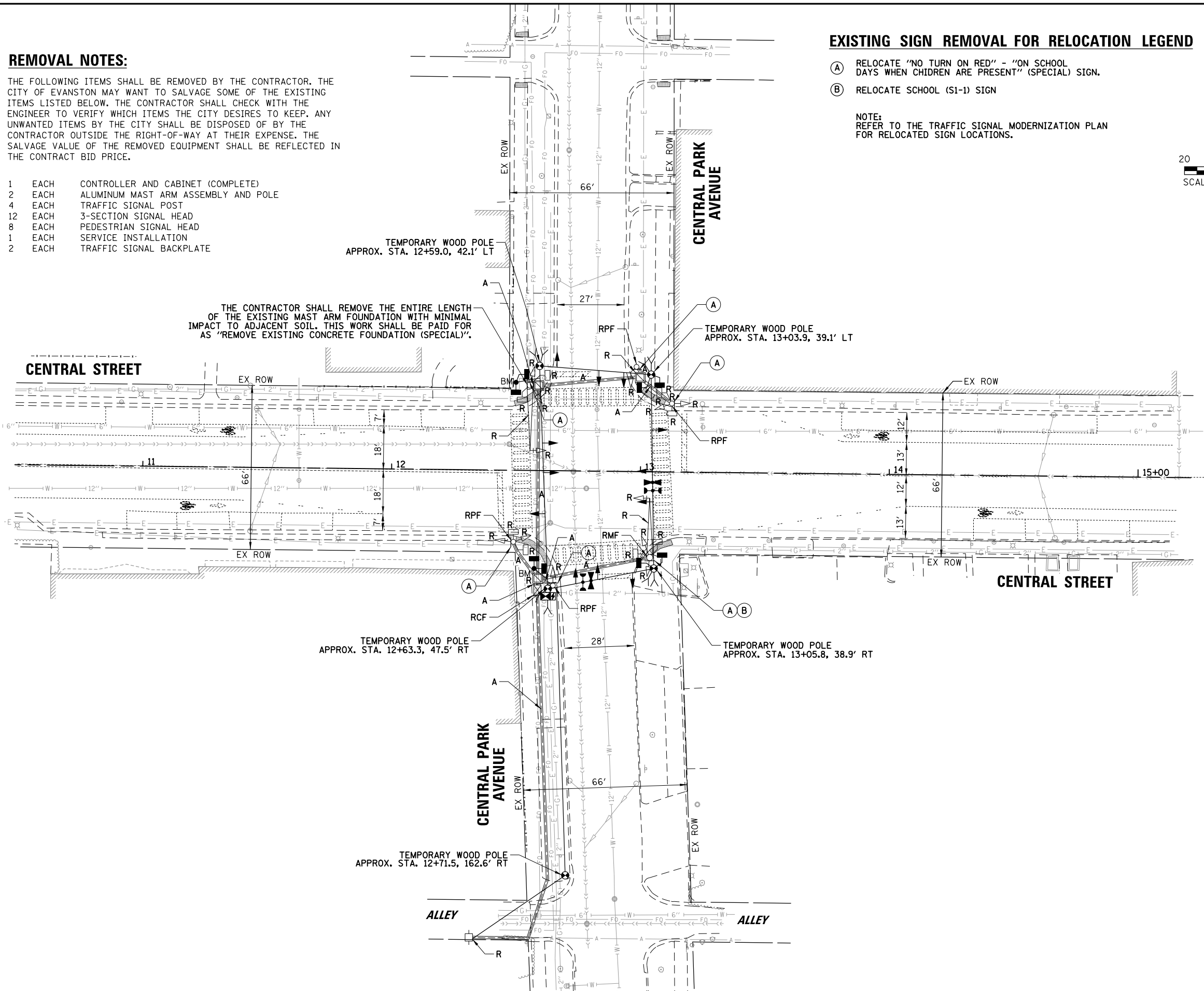
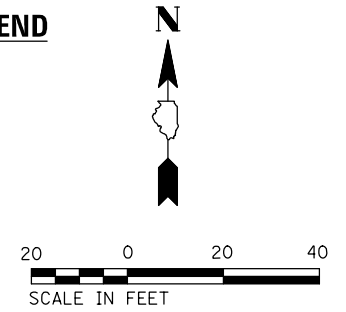

DATE	BY	DATE	BY
DATE	BY	DATE	BY

**CHRISTOPHER B. BURKE** ENGINEERING LTD.  
3575 West Higgins Road, Suite 600  
Rosemont, Illinois 60018  
(647) 822-5938



DATE	BY	DATE	BY
DATE	BY	DATE	BY

FILE NAME = N:\EVANSTON\230297\Traffic\TS-01_Centrol.REM.dgn	USER NAME = bchavez	DESIGNED - BC	REVISED -
		DRAWN - FPB	REVISED -
		CHECKED - GMZ	REVISED -
		DATE -	REVISED -



<b>EXISTING TRAFFIC SIGNAL EQUIPMENT REMOVAL AND TEMPORARY TRAFFIC SIGNAL INSTALLATION PLAN</b>			
<b>CENTRAL STREET AT CENTRAL PARK AVENUE</b>			
SCALE: 1" = 40'	SHEET NO.	OF SHEETS	STA. TO STA.

F.A.P. RTE.	SECTION	COUNTY	TOTAL SHEETS	SHEET NO.
			20	16
CONTRACT NO.				
FED. ROAD DIST. NO. ILLINOIS FED. AID PROJECT				

PROFILE SURVEYED \_\_\_\_\_ DATE \_\_\_\_\_  
 GRADES CHECKED \_\_\_\_\_  
 ELEM. NOTED \_\_\_\_\_  
 STRUCTURE NOTATIONS OKWD  
 NOTE BOOK NO. \_\_\_\_\_  
 PLAN SURVEYED \_\_\_\_\_ DATE \_\_\_\_\_  
 NOTE BOOK NO. \_\_\_\_\_  
 ALIGNMENT CHECKED \_\_\_\_\_  
 RT. OF WAY CHECKED \_\_\_\_\_  
 ADD. FILE NAME \_\_\_\_\_

**CHRISTOPHER B. BURKE** ENGINEERING LTD.  
 8575 West Higgins Road, Suite 600  
 Rosemont, Illinois 60018  
 (647) 822-5500

**TEMPORARY CONTROLLER SEQUENCE**

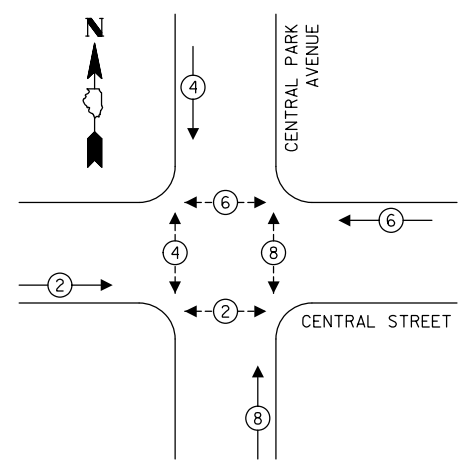

- LEGEND:**
- ← (⊙) → PROTECTED PHASE
  - ← (⊙) - - - PROTECTED/PERMITTED PHASE
  - ← (⊙) → PEDESTRIAN PHASE
  - ← (⊙) OL → OVERLAP

**TEMPORARY EMERGENCY VEHICLE PREEMPTION SEQUENCE**

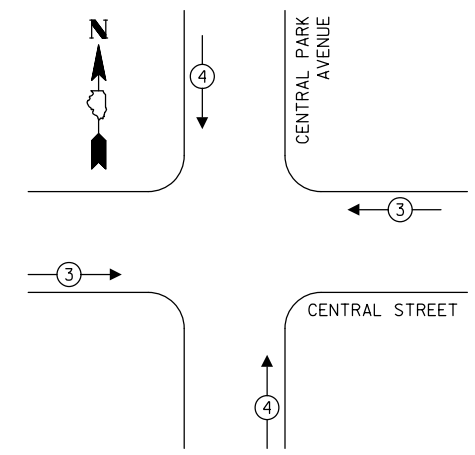

**TRAFFIC SIGNAL ELECTRICAL SERVICE REQUIREMENTS**

TYPE	NO. OF LAMPS	LED WATTAGE	% OPERATION	TOTAL WATTAGE
SIGNAL (RED)	12	11	50	66.0
(YELLOW)	12	20	5	12.0
(GREEN)	12	12	45	64.8
PERMISSIVE ARROW	-	10	10	-
PED. SIGNAL	8	20	100	160.0
CONTROLLER	1	100	100	100.0
UPS	1	25	100	25.0
VIDEO SYSTEM	-	150	100	-
BLANK-OUT SIGN	-	25	5	-
FLASHER	-	-	50	-
STREET NAME SIGN	-	120	50	-
LUMINAIRE	-	-	-	-
TOTAL =				427.8

ENERGY COSTS TO:  
 CITY OF EVANSTON  
 2100 RIDGE AVENUE  
 EVANSTON, ILLINOIS 60201  
 ENERGY SUPPLY: CONTACT: NEW BUSINESS  
 PHONE: NEW PHONE  
 COMPANY: COMMONWEALTH EDISON  
 ACCOUNT NUMBER: ---

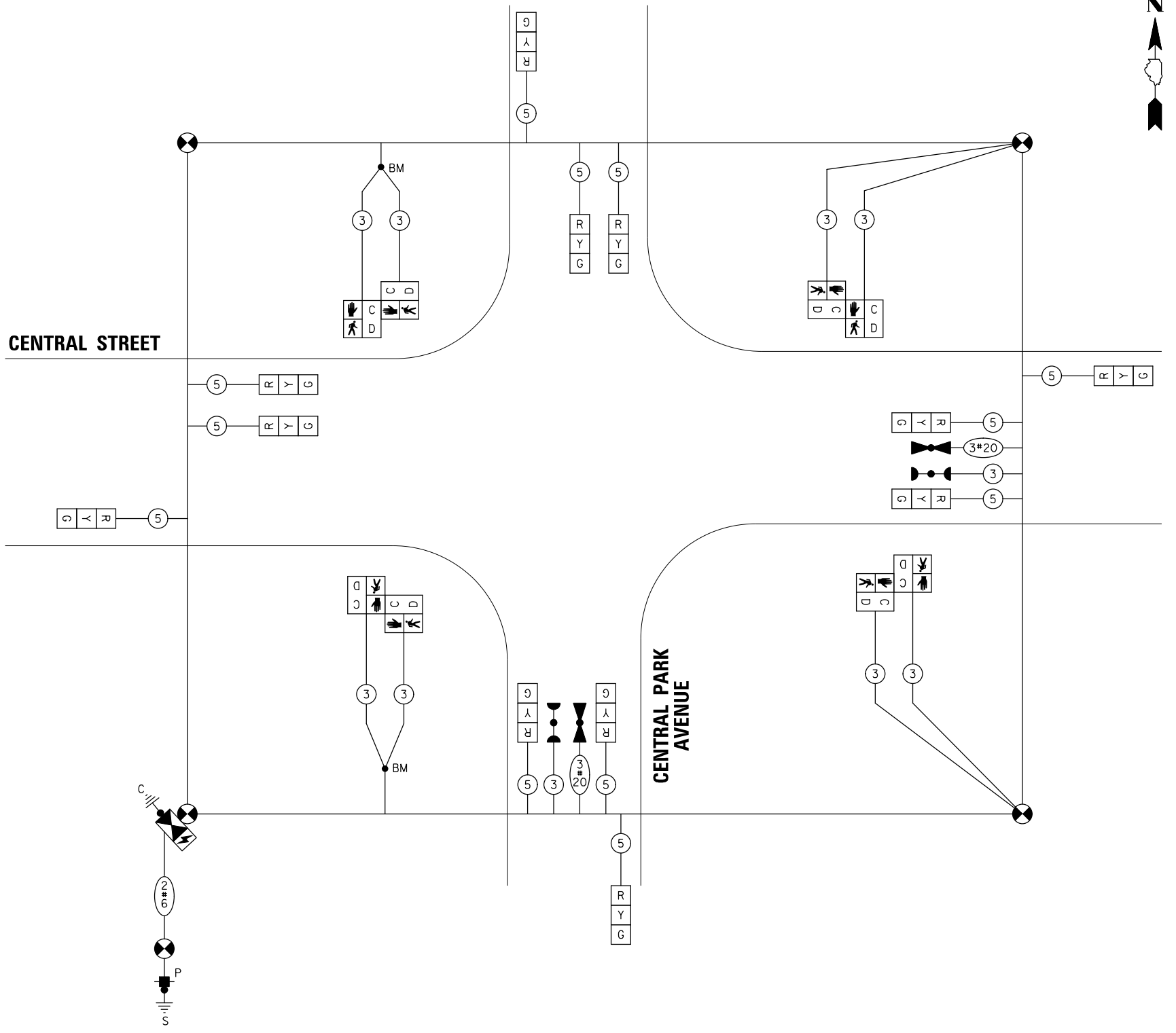

**TEMPORARY CABLE PLAN**  
(NOT TO SCALE)

FILE NAME = USER NAME = bchavez  
 N:\EVANSTON\238297\Traffic\TS-82-Centr... J.L.TCB.dgn  
 PLOT SCALE = 48"  
 PLOT DATE = 12/19/2023

DESIGNED - BC	REVISED -
DRAWN - FPB	REVISED -
CHECKED - GMZ	REVISED -
DATE -	REVISED -



**TEMPORARY CABLE PLAN, TEMPORARY PHASE DESIGNATION DIAGRAM, AND TEMPORARY EMERGENCY VEHICLE PREEMPTION SEQUENCE**  
**CENTRAL STREET AT CENTRAL PARK AVENUE**  
 SCALE: 1" = 40' SHEET NO. OF SHEETS STA. TO STA.

F.A.P. RTE.	SECTION	COUNTY	TOTAL SHEETS	SHEET NO.
			20	17
CONTRACT NO.				
FED. ROAD DIST. NO. ILLINOIS FED. AID PROJECT				



**CONSTRUCTION NOTE:**

① IF NECESSARY AND AT THE DISCRETION OF THE ENGINEER, THE CONTRACTOR SHALL EXCAVATE A TRENCH AT THE LOCATIONS NOTED ON THIS PLAN SHEET AND AT OTHER NECESSARY LOCATIONS FOR THE PURPOSE OF LOCATING EXISTING UTILITY CONFLICTS. THIS WORK SHALL BE PAID FOR AS "EXPLORATORY EXCAVATION".

**NOTE:**

1. ALL NEW TRAFFIC SIGNAL EQUIPMENT SHALL BE PAINTED BLACK PER CONTRACT PAY ITEMS AND SPECIFICATIONS.

**INSTALLATION OF RELOCATED SIGN LEGEND:**

- Ⓐ RELOCATED "NO TURN ON RED" - "ON SCHOOL DAYS WHEN CHILDREN ARE PRESENT" (SPECIAL) SIGN.
- Ⓑ RELOCATED SCHOOL (S1-1) SIGN

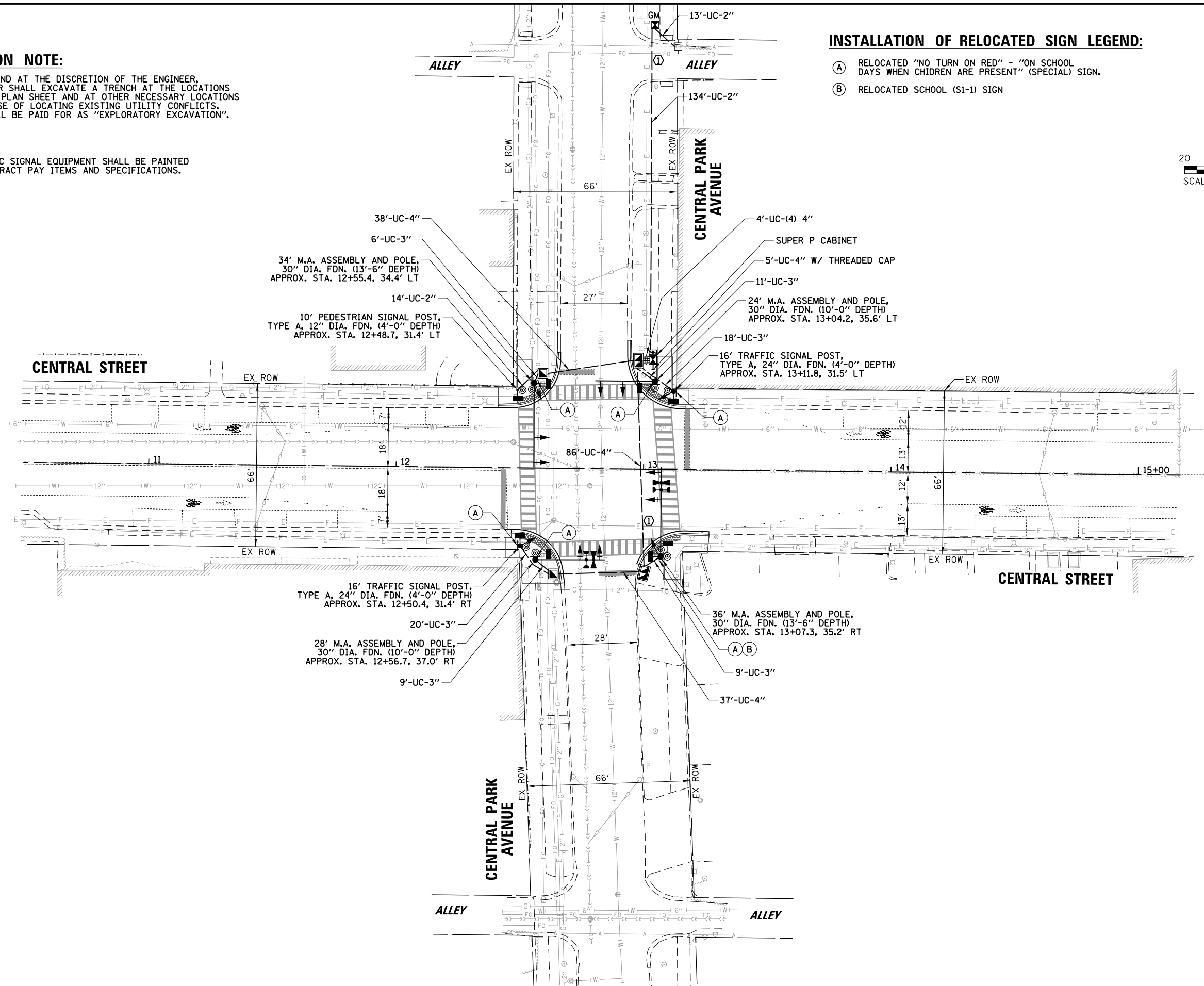
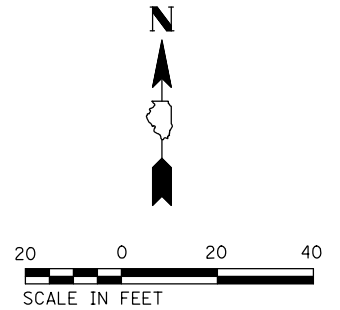

DATE	BY	DATE	BY
PLAN	NO.	PROFILE	NO.
<b>CHRISTOPHER B. BURKE ENGINEERING LTD.</b> 9575 West Higgins Road, Suite 600 Rosemont, Illinois 60018 (647) 923-5930			
DATE	BY	DATE	BY
FILE	NO.	FILE	NO.

FILE NAME = N:\EVANSTON\238297\Traffic\TS-03.Centr	USER NAME = fbariso	DESIGNED - BC	REVISED -		<b>TRAFFIC SIGNAL MODERNIZATION PLAN</b> <b>CENTRAL STREET AT CENTRAL PARK AVENUE</b>			F.A.P. RTE.	SECTION	COUNTY	TOTAL SHEETS	SHEET NO.	
PLT. SCALE = 48'	CHECKED - GMZ	REVISED -	REVISED -								20	18	
PLT. DATE = 12/20/2023	DATE -	REVISED -	REVISED -		SCALE: 1" = 40'			SHEET NO.	OF SHEETS	STA.	TO STA.	CONTRACT NO.	
								FED. ROAD DIST. NO.	ILLINOIS FED. AID PROJECT				

PROFILE SURVEYED GRADES CHECKED  
 NOTE BOOK NO. \_\_\_\_\_  
 STRUCTURE NOTATIONS OKWD  
 BY: \_\_\_\_\_ DATE: \_\_\_\_\_  
 SURVEYED ALIGNED CHECKED  
 RT. OF WAY CHECKED  
 SUD. FILE NAME: \_\_\_\_\_  
 PLAN NOTE BOOK NO. \_\_\_\_\_  
 ENGINEERING LTD.  
**CHRISTOPHER B. BURKE**  
 9575 West Higgins Road, Suite 600  
 Rosemont, Illinois 60018  
 (647) 923-5500

**PROPOSED CONTROLLER SEQUENCE**

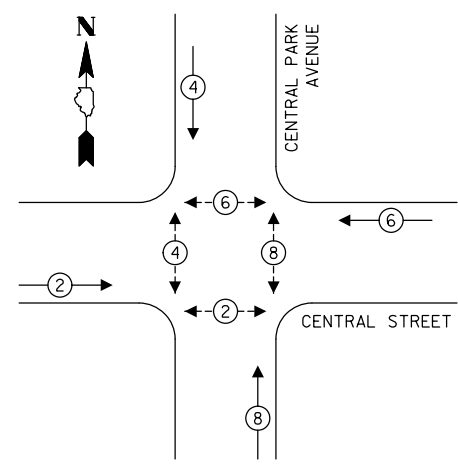

- LEGEND:**
- ← (⊙) ← PROTECTED PHASE
  - ← (⊙) ← PROTECTED/PERMITTED PHASE
  - ← (⊙) ← PEDESTRIAN PHASE
  - ← (⊙) ← OVERLAP

**PROPOSED EMERGENCY VEHICLE PREEMPTION SEQUENCE**

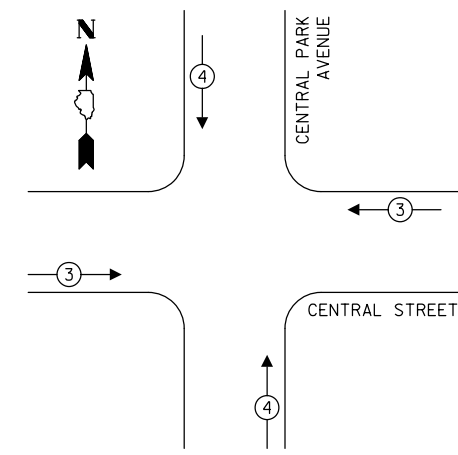

**TRAFFIC SIGNAL ELECTRICAL SERVICE REQUIREMENTS**

TYPE	NO. OF LAMPS	LED WATTAGE	% OPERATION	TOTAL WATTAGE
SIGNAL (RED)	12	11	50	66.0
(YELLOW)	12	20	5	12.0
(GREEN)	12	12	45	64.8
PERMISSIVE ARROW	-	10	10	-
PED. SIGNAL	8	20	100	160.0
CONTROLLER	1	100	100	100.0
UPS	1	25	100	25.0
VIDEO SYSTEM	-	150	100	-
BLANK-OUT SIGN	-	25	5	-
FLASHER	-	-	50	-
STREET NAME SIGN	-	120	50	-
LUMINAIRE	-	-	-	-
TOTAL =				427.8

ENERGY COSTS TO:  
 CITY OF EVANSTON  
 2100 RIDGE AVENUE  
 EVANSTON, ILLINOIS 60201  
 ENERGY SUPPLY: CONTACT: NEW BUSINESS  
 PHONE: NEW PHONE  
 COMPANY: COMMONWEALTH EDISON  
 ACCOUNT NUMBER: ---

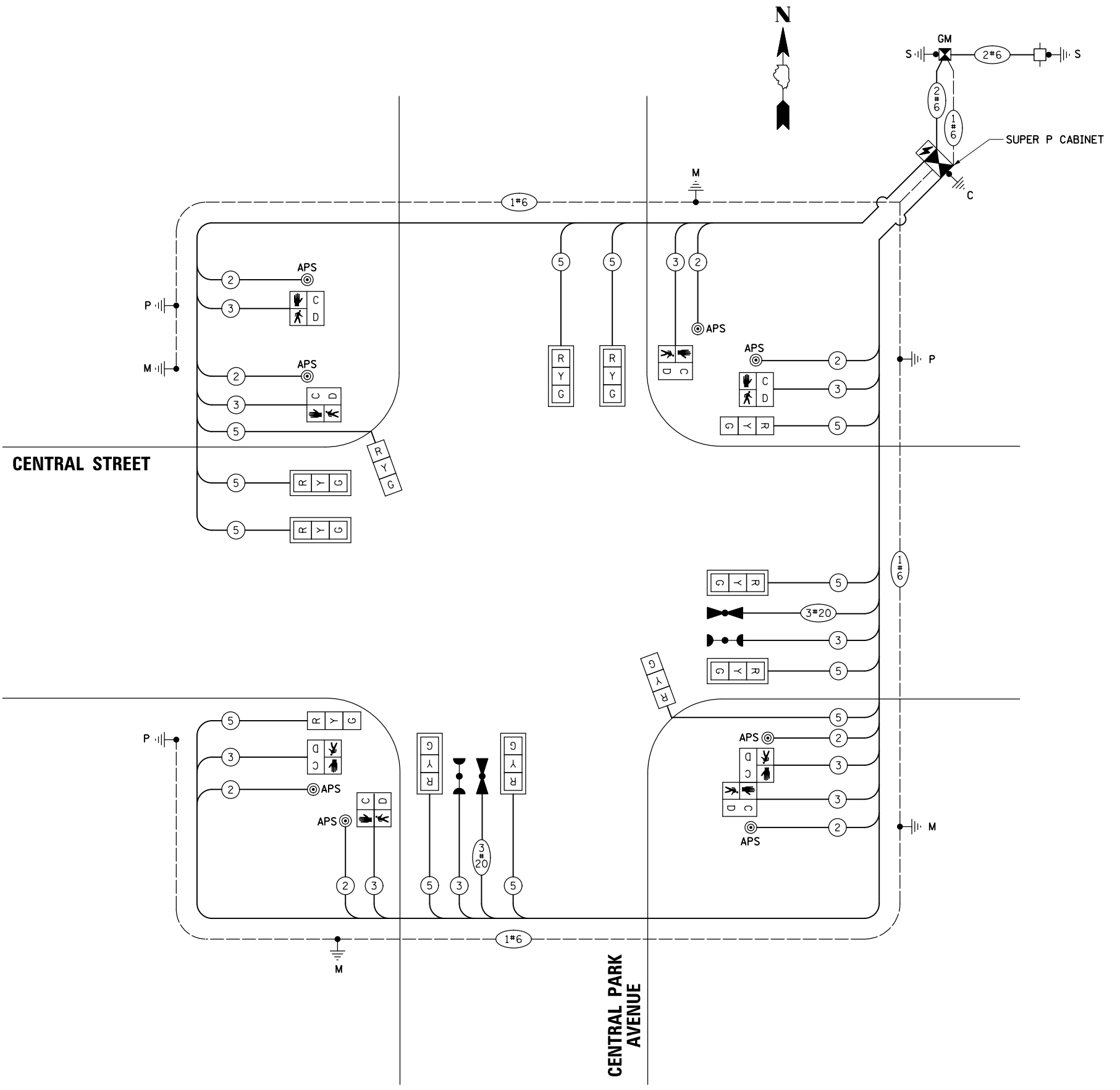

**CABLE PLAN**  
(NOT TO SCALE)

FILE NAME = N:\EVANSTON\230297\Traffic\TS-04-Centr...  
 USER NAME = bchavez  
 DESIGNED - BC  
 DRAWN - FPB  
 CHECKED - GMZ  
 DATE -  
 PLOT SCALE = 48"  
 PLOT DATE = 12/19/2023

REVISED -  
 REVISED -  
 REVISED -  
 REVISED -



**CABLE PLAN, PHASE DESIGNATION DIAGRAM AND EMERGENCY VEHICLE PREEMPTION SEQUENCE**  
**CENTRAL STREET AT CENTRAL PARK AVENUE**  
 SCALE: 1" = 40'  
 SHEET NO. OF SHEETS STA. TO STA.

F.A.P. RTE.	SECTION	COUNTY	TOTAL SHEETS	SHEET NO.
			20	19
CONTRACT NO.				
FED. ROAD DIST. NO. ILLINOIS FED. AID PROJECT				

PROFILE SURVEYED \_\_\_\_\_ DATE \_\_\_\_\_  
 GRADES CHECKED \_\_\_\_\_  
 E.L.M. NOTED \_\_\_\_\_  
 STRUCTURE NOTATIONS OK/NO  
 BY \_\_\_\_\_  
 NOTE BOOK \_\_\_\_\_  
 NO. \_\_\_\_\_  
 PLAN SURVEYED \_\_\_\_\_ DATE \_\_\_\_\_  
 ALIGNMENT CHECKED \_\_\_\_\_  
 RT. OF WAY CHECKED \_\_\_\_\_  
 PADD FILE NAME \_\_\_\_\_  
 BY \_\_\_\_\_  
 NOTE BOOK \_\_\_\_\_  
 NO. \_\_\_\_\_

**CHRISTOPHER B. BURKE**  
 ENGINEERING LTD.  
 3575 West Higgins Road, Suite 600  
 Rosemont, Illinois 60018  
 (647) 923-5930

**SIGN PANEL – TYPE 1**

ALL DIMENSIONS ARE IN INCHES UNLESS NOTED OTHERWISE

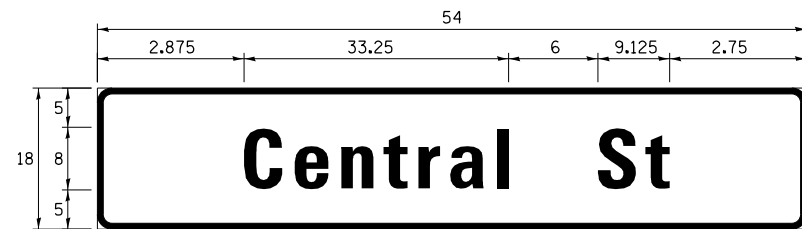

DESIGN SERIES	AREA (SQ FT)	SIGN PANEL TYPE	SHEETING TYPE	QTY. REQUIRED
D	6.75	1	ZZ	2

**SIGN PANEL – TYPE 2**

ALL DIMENSIONS ARE IN INCHES UNLESS NOTED OTHERWISE

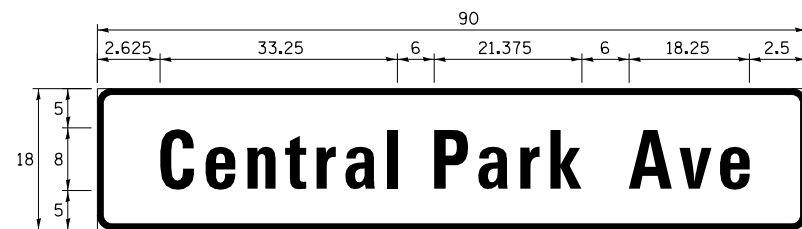

DESIGN SERIES	AREA (SQ FT)	SIGN PANEL TYPE	SHEETING TYPE	QTY. REQUIRED
D	11.25	2	ZZ	2

NOTE: FOR ADDITIONAL DESIGN AND INSTALLATION INFORMATION PLEASE SEE DISTRICT ONE MAST ARM MOUNTED STREET NAME SIGN DETAILS.

**SCHEDULE OF QUANTITIES**

ITEM DESCRIPTION	UNIT	QUANTITY
* TRENCH BACKFILL	CU YD	10
SIGN PANEL - TYPE 1	SQ FT	14
SIGN PANEL - TYPE 2	SQ FT	23
RELOCATE SIGN PANEL - TYPE 1	SQ FT	45
UNDERGROUND CONDUIT, GALVANIZED STEEL, 2" DIA.	FOOT	161
UNDERGROUND CONDUIT, GALVANIZED STEEL, 3" DIA.	FOOT	73
UNDERGROUND CONDUIT, GALVANIZED STEEL, 4" DIA.	FOOT	182
HANDHOLE	EACH	2
DOUBLE HANDHOLE	EACH	2
PAINT NEW TRAFFIC SIGNAL POST	EACH	3
PAINT NEW MAST ARM AND POLE, UNDER 40 FOOT	EACH	4
ELECTRIC CABLE IN CONDUIT, SIGNAL NO. 14 2C	FOOT	930
ELECTRIC CABLE IN CONDUIT, SIGNAL NO. 14 3C	FOOT	1393
ELECTRIC CABLE IN CONDUIT, SIGNAL NO. 14 5C	FOOT	1704
ELECTRIC CABLE IN CONDUIT, SERVICE, NO. 6 2 C	FOOT	192
ELECTRIC CABLE IN CONDUIT, EQUIPMENT GROUNDING CONDUCTOR, NO. 6 1C	FOOT	693
TRAFFIC SIGNAL POST, GALVANIZED STEEL 16 FT.	EACH	2
STEEL MAST ARM ASSEMBLY AND POLE, 24 FT.	EACH	1
STEEL MAST ARM ASSEMBLY AND POLE, 28 FT.	EACH	1
STEEL MAST ARM ASSEMBLY AND POLE, 34 FT.	EACH	1
STEEL MAST ARM ASSEMBLY AND POLE, 36 FT.	EACH	1
CONCRETE FOUNDATION, TYPE A	FOOT	12
CONCRETE FOUNDATION, TYPE C	FOOT	4
CONCRETE FOUNDATION, TYPE E 30-INCH DIAMETER	FOOT	47
SIGNAL HEAD, LED, 1-FACE, 3-SECTION, MAST-ARM MOUNTED	EACH	8
SIGNAL HEAD, LED, 1-FACE, 3-SECTION, BRACKET MOUNTED	EACH	4
PEDESTRIAN SIGNAL HEAD, LED, 1-FACE, BRACKET MOUNTED WITH COUNTDOWN TIMER	EACH	8
TRAFFIC SIGNAL BACKPLATE, LOUVERED, FORMED PLASTIC	EACH	8
LIGHT DETECTOR	EACH	2
LIGHT DETECTOR AMPLIFIER	EACH	1
TEMPORARY TRAFFIC SIGNAL INSTALLATION	EACH	1
REMOVE EXISTING TRAFFIC SIGNAL EQUIPMENT	EACH	1
REMOVE EXISTING HANDHOLE	EACH	3
REMOVE EXISTING CONCRETE FOUNDATION	EACH	6
EMERGENCY VEHICLE PRIORITY SYSTEM LINE SENSOR CABLE, NO. 20 3/C	FOOT	407
FULL-ACTUATED CONTROLLER AND TYPE SUPER P CABINET (SPECIAL)	EACH	1
SERVICE INSTALLATION, GROUND MOUNTED, METERED	EACH	1
PEDESTRIAN SIGNAL POST, 10 FT.	EACH	1
UNINTERRUPTABLE POWER SUPPLY (SPECIAL)	EACH	1
ACCESSIBLE PEDESTRIAN SIGNALS	EACH	8
CONCRETE FOUNDATION, TYPE A 12-INCH DIAMETER	FOOT	4
TEMPORARY TRAFFIC SIGNAL TIMING	EACH	1
* EXPLORATORY EXCAVATION	FOOT	15
* CLASS D PATCHES, SPECIAL	SQ YD	10
REMOVE EXISTING CONCRETE FOUNDATION (SPECIAL)	EACH	1
PAINT NEW TRAFFIC SIGNAL CABINET (SPECIAL)	EACH	1

\* NOMINAL PAY ITEM AND QUANTITY. TO BE USED AS NEEDED AND AS APPROVED BY THE ENGINEER.

## Cook County Prevailing Wage Rates posted on 10/5/2023

Trade Title	Rg	Type	C	Base	Foreman	Overtime					Pension	Vac	Trng	Other Ins	Add OT 1.5x owed	Add OT 2.0x owed
						M-F	Sa	Su	Hol	H/W						
ASBESTOS ABT-GEN	All	ALL		48.90	49.90	1.5	1.5	2.0	2.0	17.37	15.91	0.00	0.91		0.00	0.00
ASBESTOS ABT-MEC	All	BLD		40.59	43.84	1.5	1.5	2.0	2.0	15.22	15.16	0.00	0.88		2.80	5.60
BOILERMAKER	All	BLD		54.71	59.63	2.0	2.0	2.0	2.0	6.97	25.06	0.00	2.83		0.00	0.00
BRICK MASON	All	BLD		50.81	55.89	1.5	1.5	2.0	2.0	12.50	23.01	0.00	1.16	0.00	0.00	0.00
CARPENTER	All	ALL		53.51	55.51	1.5	1.5	2.0	2.0	12.29	25.26	1.70	0.81		0.00	0.00
CEMENT MASON	All	ALL		50.75	52.75	2.0	1.5	2.0	2.0	17.33	22.00	0.00	1.15	0.00	1.50	3.00
CERAMIC TILE FINISHER	All	BLD		45.62	45.62	1.5	1.5	2.0	2.0	12.75	15.64	0.00	1.04	0.00	0.00	0.00
CERAMIC TILE LAYER	All	BLD		53.14	58.14	1.5	1.5	2.0	2.0	12.75	19.41	0.00	1.12	0.00	0.00	0.00
COMMUNICATION ELECTRICIAN	All	BLD		48.66	58.37	1.5	1.5	2.0	2.0	13.90	14.40	1.25	1.31	0.25	0.00	0.00
ELECTRIC PWR EQMT OP	All	ALL		60.15	66.00	1.5	1.5	2.0	2.0	13.08	20.29	0.00	3.25	0.00	0.00	0.00
ELECTRIC PWR GRNDMAN	All	ALL		46.92	66.00	1.5	1.5	2.0	2.0	10.21	15.83	0.00	2.54	0.00	0.00	0.00
ELECTRIC PWR LINEMAN	All	ALL		60.15	66.00	1.5	1.5	2.0	2.0	13.08	20.29	0.00	3.25	0.00	0.00	0.00
ELECTRICIAN	All	ALL		53.80	58.37	1.5	1.5	2.0	2.0	18.65	19.55	1.25	1.81	0.60	0.00	0.00
ELEVATOR CONSTRUCTOR	All	BLD		65.12	73.26	2.0	2.0	2.0	2.0	16.08	20.56	5.20	0.70		0.00	0.00
FENCE ERECTOR	All	ALL		48.48	50.48	1.5	1.5	2.0	2.0	13.68	18.32	0.00	0.75	0.00	0.00	0.00
GLAZIER	All	BLD		49.75	51.25	1.5	2.0	2.0	2.0	15.44	25.36	0.00	2.07	0.00	0.00	0.00
HEAT/FROST INSULATOR	All	BLD		54.12	57.37	1.5	1.5	2.0	2.0	15.22	17.86	0.00	0.88		4.15	8.30
IRON WORKER	All	ALL		57.00	59.00	2.0	2.0	2.0	2.0	17.05	25.56	0.00	0.49		0.00	0.00
LABORER	All	ALL		48.90	49.65	1.5	1.5	2.0	2.0	17.37	15.91	0.00	0.91		0.00	0.00
LATHER	All	ALL		53.51	55.51	1.5	1.5	2.0	2.0	12.29	25.26	1.70	0.81		0.00	0.00
MACHINIST	All	BLD		55.74	59.74	1.5	1.5	2.0	2.0	9.93	8.95	1.85	1.47		0.00	0.00
MARBLE FINISHER	All	ALL		38.75	52.46	1.5	1.5	2.0	2.0	12.50	20.95	0.00	0.66	0.00	0.00	0.00
MARBLE SETTER	All	BLD		49.96	54.96	1.5	1.5	2.0	2.0	12.50	22.31	0.00	0.85	0.00	0.00	0.00
MATERIAL TESTER I	All	ALL		38.90		1.5	1.5	2.0	2.0	17.37	15.91	0.00	0.91		0.00	0.00
MATERIALS TESTER II	All	ALL		43.90		1.5	1.5	2.0	2.0	17.37	15.91	0.00	0.91		0.00	0.00
MILLWRIGHT	All	ALL		53.51	55.51	1.5	1.5	2.0	2.0	12.29	25.26	1.70	0.81		0.00	0.00

## Cook County Prevailing Wage Rates posted on 10/5/2023

OPERATING ENGINEER	All	BLD	1	56.60	60.60	2.0	2.0	2.0	2.0	22.95	20.05	2.00	2.70		0.00	0.00
OPERATING ENGINEER	All	BLD	2	55.30	60.60	2.0	2.0	2.0	2.0	22.95	20.05	2.00	2.70		0.00	0.00
OPERATING ENGINEER	All	BLD	3	52.75	60.60	2.0	2.0	2.0	2.0	22.95	20.05	2.00	2.70		0.00	0.00
OPERATING ENGINEER	All	BLD	4	51.00	60.60	2.0	2.0	2.0	2.0	22.95	20.05	2.00	2.70		0.00	0.00
OPERATING ENGINEER	All	BLD	5	60.35	60.60	2.0	2.0	2.0	2.0	22.95	20.05	2.00	2.70		0.00	0.00
OPERATING ENGINEER	All	BLD	6	57.60	60.60	2.0	2.0	2.0	2.0	22.95	20.05	2.00	2.70		0.00	0.00
OPERATING ENGINEER	All	BLD	7	59.60	60.60	2.0	2.0	2.0	2.0	22.95	20.05	2.00	2.70		0.00	0.00
OPERATING ENGINEER	All	FLT	1	64.55	64.55	1.5	1.5	2.0	2.0	22.95	20.05	2.00	2.70		0.00	0.00
OPERATING ENGINEER	All	FLT	2	63.05	64.55	1.5	1.5	2.0	2.0	22.95	20.05	2.00	2.70		0.00	0.00
OPERATING ENGINEER	All	FLT	3	58.55	64.55	1.5	1.5	2.0	2.0	22.95	20.05	2.00	2.70		0.00	0.00
OPERATING ENGINEER	All	FLT	4	54.05	64.55	1.5	1.5	2.0	2.0	22.95	20.05	2.00	2.70		0.00	0.00
OPERATING ENGINEER	All	FLT	5	66.05	64.55	1.5	1.5	2.0	2.0	22.95	20.05	2.00	2.70		0.00	0.00
OPERATING ENGINEER	All	FLT	6	54.05	64.55	1.5	1.5	2.0	2.0	22.95	20.05	2.00	2.70		0.00	0.00
OPERATING ENGINEER	All	HWY	1	54.80	58.80	1.5	1.5	2.0	2.0	22.95	20.05	2.00	2.70		0.00	0.00
OPERATING ENGINEER	All	HWY	2	54.25	58.80	1.5	1.5	2.0	2.0	22.95	20.05	2.00	2.70		0.00	0.00
OPERATING ENGINEER	All	HWY	3	52.20	58.80	1.5	1.5	2.0	2.0	22.95	20.05	2.00	2.70		0.00	0.00
OPERATING ENGINEER	All	HWY	4	50.80	58.80	1.5	1.5	2.0	2.0	22.95	20.05	2.00	2.70		0.00	0.00
OPERATING ENGINEER	All	HWY	5	49.60	58.80	1.5	1.5	2.0	2.0	22.95	20.05	2.00	2.70		0.00	0.00
OPERATING ENGINEER	All	HWY	6	57.80	58.80	1.5	1.5	2.0	2.0	22.95	20.05	2.00	2.70		0.00	0.00
OPERATING ENGINEER	All	HWY	7	55.80	58.80	1.5	1.5	2.0	2.0	22.95	20.05	2.00	2.70		0.00	0.00
ORNAMENTAL IRON WORKER	All	ALL		55.01	57.51	2.0	2.0	2.0	2.0	14.23	26.00	0.00	2.00	0.00	0.00	0.00
PAINTER	All	ALL		51.55	57.99	1.5	1.5	1.5	2.0	14.76	15.69	0.00	1.86	0.00	0.00	0.00
PAINTER - SIGNS	All	BLD		41.55	46.67	1.5	1.5	2.0	2.0	3.04	3.90	0.00	0.00	0.00	0.00	0.00
PILEDRIVER	All	ALL		53.51	55.51	1.5	1.5	2.0	2.0	12.29	25.26	1.70	0.81		0.00	0.00
PIPEFITTER	All	BLD		55.00	58.00	1.5	1.5	2.0	2.0	12.65	22.85	0.00	3.12	0.00	0.00	0.00
PLASTERER	All	BLD		48.75	51.68	1.5	1.5	2.0	2.0	17.33	20.33	0.00	1.15	0.00	0.00	0.00
PLUMBER	All	BLD		56.80	60.20	1.5	1.5	2.0	2.0	17.00	17.29	0.00	1.73		0.00	0.00
ROOFER	All	BLD		49.00	54.00	1.5	1.5	2.0	2.0	11.83	15.56	0.00	0.99	0.00	0.00	0.00
SHEETMETAL WORKER	All	BLD		51.15	55.24	1.5	1.5	2.0	2.0	14.18	28.45	0.00	1.05	0.00	0.00	0.00

## Cook County Prevailing Wage Rates posted on 10/5/2023

SIGN HANGER	All	BLD		34.72	37.50	1.5	1.5	2.0	2.0	6.85	4.50	0.00	0.00	0.00	0.00	0.00
SPRINKLER FITTER	All	BLD		56.70	59.45	1.5	1.5	2.0	2.0	14.45	18.70	0.00	0.75	0.00	0.00	0.00
STEEL ERECTOR	All	ALL		57.00	59.00	2.0	2.0	2.0	2.0	17.05	25.56	0.00	0.49		0.00	0.00
STONE MASON	All	BLD		50.81	55.89	1.5	1.5	2.0	2.0	12.50	23.01	0.00	1.16	0.00	0.00	0.00
TERRAZZO FINISHER	All	BLD		46.94	46.94	1.5	1.5	2.0	2.0	12.75	17.73	0.00	1.07	0.00	0.00	0.00
TERRAZZO MECHANIC	All	BLD		50.85	54.35	1.5	1.5	2.0	2.0	12.75	19.12	0.00	1.10	0.00	0.00	0.00
TRAFFIC SAFETY WORKER I	All	HWY		40.10	41.70	1.5	1.5	2.0	2.0	10.60	9.35	0.00	1.00	0.00	0.00	0.00
TRAFFIC SAFETY WORKER II	ALL	HWY		41.10	42.70	1.5	1.5	2.0	2.0	10.60	9.35	0.00	1.00	0.00	0.00	0.00
TRUCK DRIVER	E	ALL	1	41.75	42.40	1.5	1.5	2.0	2.0	12.80	15.74	0.00	0.15	0.00	0.00	0.00
TRUCK DRIVER	E	ALL	2	42.00	42.40	1.5	1.5	2.0	2.0	12.80	15.74	0.00	0.15	0.00	0.00	0.00
TRUCK DRIVER	E	ALL	3	42.20	42.40	1.5	1.5	2.0	2.0	12.80	15.74	0.00	0.15	0.00	0.00	0.00
TRUCK DRIVER	E	ALL	4	42.40	42.40	1.5	1.5	2.0	2.0	12.80	15.74	0.00	0.15	0.00	0.00	0.00
TRUCK DRIVER	W	ALL	1	42.18	42.73	1.5	1.5	2.0	2.0	11.20	15.46	0.00	0.15	0.00	0.00	0.00
TRUCK DRIVER	W	ALL	2	42.33	42.73	1.5	1.5	2.0	2.0	11.20	15.46	0.00	0.15	0.00	0.00	0.00
TRUCK DRIVER	W	ALL	3	42.53	42.73	1.5	1.5	2.0	2.0	11.20	15.46	0.00	0.15	0.00	0.00	0.00
TRUCK DRIVER	W	ALL	4	42.73	42.73	1.5	1.5	2.0	2.0	11.20	15.46	0.00	0.15	0.00	0.00	0.00
TUCK POINTER	All	BLD		50.53	51.53	1.5	1.5	2.0	2.0	9.55	21.72	0.00	1.11	0.00	0.00	0.00

### Legend

**Rg** Region

**Type** Trade Type - All,Highway,Building,Floating,Oil & Chip,Rivers

**C** Class

**Base** Base Wage Rate

**OT M-F** Unless otherwise noted, OT pay is required for any hour greater than 8 worked each day, Mon through Fri. The number listed is the multiple of the base wage.

**OT Sa** Overtime pay required for every hour worked on Saturdays

**OT Su** Overtime pay required for every hour worked on Sundays

**OT Hol** Overtime pay required for every hour worked on Holidays

**H/W** Health/Welfare benefit

**Vac** Vacation

**Trng** Training

**Other Ins** Employer hourly cost for any other type(s) of insurance provided for benefit of worker.

Explanations COOK COUNTY

## **Cook County Prevailing Wage Rates posted on 10/5/2023**

The following list is considered as those days for which holiday rates of wages for work performed apply: New Years Day, Memorial Day, Fourth of July, Labor Day, Thanksgiving Day, Christmas Day and Veterans Day in some classifications/counties. Generally, any of these holidays which fall on a Sunday is celebrated on the following Monday. This then makes work performed on that Monday payable at the appropriate overtime rate for holiday pay. Common practice in a given local may alter certain days of celebration. If in doubt, please check with IDOL.

TRUCK DRIVERS (WEST) - That part of the county West of Barrington Road.

### **EXPLANATION OF CLASSES**

ASBESTOS - GENERAL - removal of asbestos material/mold and hazardous materials from any place in a building, including mechanical systems where those mechanical systems are to be removed. This includes the removal of asbestos materials/mold and hazardous materials from ductwork or pipes in a building when the building is to be demolished at the time or at some close future date. ASBESTOS - MECHANICAL - removal of asbestos material from mechanical systems, such as pipes, ducts, and boilers, where the mechanical systems are to remain.

### **CERAMIC TILE FINISHER**

The grouting, cleaning, and polishing of all classes of tile, whether for interior or exterior purposes, all burned, glazed or unglazed products; all composition materials, granite tiles, warning detectable tiles, cement tiles, epoxy composite materials, pavers, glass, mosaics, fiberglass, and all substitute materials, for tile made in tile-like units; all mixtures in tile like form of cement, metals, and other materials that are for and intended for use as a finished floor surface, stair treads, promenade roofs, walks, walls, ceilings, swimming pools, and all other places where tile is to form a finished interior or exterior. The mixing of all setting mortars including but not limited to thin-set mortars, epoxies, wall mud, and any other sand and cement mixtures or adhesives when used in the preparation, installation, repair, or maintenance of tile and/or similar materials. The handling and unloading of all sand, cement, lime, tile, fixtures, equipment, adhesives, or any other materials to be used in the preparation, installation, repair, or maintenance of tile and/or similar materials. Ceramic Tile Finishers shall fill all joints and voids regardless of method on all tile work, particularly and especially after installation of said tile work. Application of any and all protective coverings to all types of tile installations including, but not be limited to, all soap compounds, paper products, tapes, and all polyethylene coverings, plywood, masonite, cardboard, and any new type of products that may be used to protect tile installations, Blastrac equipment, and all floor scarifying equipment used in preparing floors to receive tile. The clean up and removal of all waste and materials. All demolition of existing tile floors and walls to be re-tiled.

### **COMMUNICATIONS ELECTRICIAN**

Installation, operation, inspection, maintenance, repair and service of radio, television, recording, voice sound vision production and reproduction, telephone and telephone interconnect, facsimile, data apparatus, coaxial, fibre optic and wireless equipment, appliances and systems used for the transmission and reception of signals of any nature, business, domestic, commercial, education, entertainment, and residential purposes, including but not limited to, communication and telephone, electronic and sound equipment, fibre optic and data communication systems, and the performance of any task directly related to such installation or service whether at new or existing sites, such tasks to include the placing of wire and cable and electrical power

## **Cook County Prevailing Wage Rates posted on 10/5/2023**

conduit or other raceway work within the equipment room and pulling wire and/or cable through conduit and the installation of any incidental conduit, such that the employees covered hereby can complete any job in full.

### **MARBLE FINISHER**

Loading and unloading trucks, distribution of all materials (all stone, sand, etc.), stocking of floors with material, performing all rigging for heavy work, the handling of all material that may be needed for the installation of such materials, building of scaffolding, polishing if needed, patching, waxing of material if damaged, pointing up, caulking, grouting and cleaning of marble, holding water on diamond or Carborundum blade or saw for setters cutting, use of tub saw or any other saw needed for preparation of material, drilling of holes for wires that anchor material set by setters, mixing up of molding plaster for installation of material, mixing up thin set for the installation of material, mixing up of sand to cement for the installation of material and such other work as may be required in helping a Marble Setter in the handling of all material in the erection or installation of interior marble, slate, travertine, art marble, serpentine, alberene stone, blue stone, granite and other stones (meaning as to stone any foreign or domestic materials as are specified and used in building interiors and exteriors and customarily known as stone in the trade), carrara, sanionyx, vitrolite and similar opaque glass and the laying of all marble tile, terrazzo tile, slate tile and precast tile, steps, risers treads, base, or any other materials that may be used as substitutes for any of the aforementioned materials and which are used on interior and exterior which are installed in a similar manner.

MATERIAL TESTER I: Hand coring and drilling for testing of materials; field inspection of uncured concrete and asphalt.

MATERIAL TESTER II: Field inspection of welds, structural steel, fireproofing, masonry, soil, facade, reinforcing steel, formwork, cured concrete, and concrete and asphalt batch plants; adjusting proportions of bituminous mixtures.

### **OPERATING ENGINEER - BUILDING**

Class 1. Asphalt Plant; Asphalt Spreader; Autograde; Backhoes with Caisson Attachment; Batch Plant; Benoto (requires Two Engineers); Boiler and Throttle Valve; Caisson Rigs; Central Redi-Mix Plant; Combination Back Hoe Front End-loader Machine; Compressor and Throttle Valve; Concrete Breaker (Truck Mounted); Concrete Conveyor; Concrete Conveyor (Truck Mounted); Concrete Paver Over 27E cu. ft; Concrete Paver 27E cu. ft. and Under; Concrete Placer; Concrete Placing Boom; Concrete Pump (Truck Mounted); Concrete Tower; Cranes, All; Cranes, Hammerhead; Cranes, (GCI and similar Type); Creter Crane; Spider Crane; Crusher, Stone, etc.; Derricks, All; Derricks, Traveling; Formless Curb and Gutter Machine; Grader, Elevating; Grouting Machines; Heavy Duty Self-Propelled Transporter or Prime Mover; Highlift Shovels or Front Endloader 2-1/4 yd. and over; Hoists, Elevators, outside type rack and pinion and similar machines; Hoists, One, Two and Three Drum; Hoists, Two Tugger One Floor; Hydraulic Backhoes; Hydraulic Boom Trucks; Hydro Vac (and similar equipment); Locomotives, All; Motor Patrol; Lubrication Technician; Manipulators; Pile Drivers and Skid Rig; Post Hole Digger; Pre-Stress Machine; Pump Cretes Dual Ram; Pump Cretes: Squeeze Cretes-Screw Type Pumps; Gypsum Bulker and Pump; Raised and Blind Hole Drill; Roto Mill Grinder; Scoops - Tractor Drawn; Slip-Form Paver; Straddle Buggies; Operation of Tie Back Machine; Tournapull; Tractor with Boom and Side Boom; Trenching Machines.

Class 2. Boilers; Broom, All Power Propelled; Bulldozers; Concrete Mixer (Two Bag and Over); Conveyor, Portable; Forklift Trucks; Highlift Shovels or Front Endloaders under 2-1/4 yd.; Hoists, Automatic; Hoists, Inside Elevators; Hoists, Sewer Dragging Machine; Hoists, Tugger Single Drum; Laser Screed; Rock Drill (Self-Propelled); Rock Drill (Truck Mounted); Rollers, All; Steam Generators;



## Cook County Prevailing Wage Rates posted on 10/5/2023

Tractors, All; Tractor Drawn Vibratory Roller; Winch Trucks with "A" Frame.

Class 3. Air Compressor; Combination Small Equipment Operator; Generators; Heaters, Mechanical; Hoists, Inside Elevators (remodeling or renovation work); Hydraulic Power Units (Pile Driving, Extracting, and Drilling); Pumps, over 3" (1 to 3 not to exceed a total of 300 ft.); Low Boys; Pumps, Well Points; Welding Machines (2 through 5); Winches, 4 Small Electric Drill Winches.

Class 4. Bobcats and/or other Skid Steer Loaders; Oilers; and Brick Forklift.

Class 5. Assistant Craft Foreman.

Class 6. Gradall.

Class 7. Mechanics; Welders.

### OPERATING ENGINEERS - HIGHWAY CONSTRUCTION

Class 1. Asphalt Plant; Asphalt Heater and Planer Combination; Asphalt Heater Scarfire; Asphalt Spreader; Autograder/GOMACO or other similar type machines; ABG Paver; Backhoes with Caisson Attachment; Ballast Regulator; Belt Loader; Caisson Rigs; Car Dumper; Central Redi-Mix Plant; Combination Backhoe Front Endloader Machine, (1 cu. yd. Backhoe Bucket or over or with attachments); Concrete Breaker (Truck Mounted); Concrete Conveyor; Concrete Paver over 27E cu. ft.; Concrete Placer; Concrete Tube Float; Cranes, all attachments; Cranes, Tower Cranes of all types: Creter Crane; Spider Crane; Crusher, Stone, etc.; Derricks, All; Derrick Boats; Derricks, Traveling; Dredges; Elevators, Outside type Rack & Pinion and Similar Machines; Formless Curb and Gutter Machine; Grader, Elevating; Grader, Motor Grader, Motor Patrol, Auto Patrol, Form Grader, Pull Grader, Subgrader; Guard Rail Post Driver Truck Mounted; Hoists, One, Two and Three Drum; Heavy Duty Self-Propelled Transporter or Prime Mover; Hydraulic Backhoes; Backhoes with shear attachments up to 40' of boom reach; Lubrication Technician; Manipulators; Mucking Machine; Pile Drivers and Skid Rig; Pre-Stress Machine; Pump Cretes Dual Ram; Rock Drill - Crawler or Skid Rig; Rock Drill - Truck Mounted; Rock/Track Tamper; Roto Mill Grinder; Slip-Form Paver; Snow Melters; Soil Test Drill Rig (Truck Mounted); Straddle Buggies; Hydraulic Telescoping Form (Tunnel); Operation of Tieback Machine; Tractor Drawn Belt Loader; Tractor Drawn Belt Loader (with attached pusher - two engineers); Tractor with Boom; Tractaire with Attachments; Traffic Barrier Transfer Machine; Trenching; Truck Mounted Concrete Pump with Boom; Raised or Blind Hole Drills (Tunnel Shaft); Underground Boring and/or Mining Machines 5 ft. in diameter and over tunnel, etc; Underground Boring and/or Mining Machines under 5 ft. in diameter; Wheel Excavator; Widener (APSCO).

Class 2. Batch Plant; Bituminous Mixer; Boiler and Throttle Valve; Bulldozers; Car Loader Trailing Conveyors; Combination Backhoe Front Endloader Machine (Less than 1 cu. yd. Backhoe Bucket or over or with attachments); Compressor and Throttle Valve; Compressor, Common Receiver (3); Concrete Breaker or Hydro Hammer; Concrete Grinding Machine; Concrete Mixer or Paver 7S Series to and including 27 cu. ft.; Concrete Spreader; Concrete Curing Machine, Burlap Machine, Belting Machine and Sealing Machine; Concrete Wheel Saw; Conveyor Muck Cars (Haglund or Similar Type); Drills, All; Finishing Machine - Concrete; Highlift Shovels or Front Endloader; Hoist - Sewer Dragging Machine; Hydraulic Boom Trucks (All Attachments); Hydro-Blaster; Hydro Excavating (excluding hose work); Laser Screed; All Locomotives, Dinky; Off-Road Hauling Units (including articulating) Non Self-Loading Ejection Dump; Pump Cretes: Squeeze Cretes - Screw Type Pumps, Gypsum Bulker and Pump; Roller, Asphalt; Rotary Snow Plows; Rototiller, Seaman, etc., self-propelled; Self-Propelled Compactor; Spreader - Chip - Stone, etc.; Scraper - Single/Twin

## **Cook County Prevailing Wage Rates posted on 10/5/2023**

Engine/Push and Pull; Scraper - Prime Mover in Tandem (Regardless of Size); Tractors pulling attachments, Sheeps Foot, Disc, Compactor, etc.; Tug Boats.

Class 3. Boilers; Brooms, All Power Propelled; Cement Supply Tender; Compressor, Common Receiver (2); Concrete Mixer (Two Bag and Over); Conveyor, Portable; Farm-Type Tractors Used for Mowing, Seeding, etc.; Forklift Trucks; Grouting Machine; Hoists, Automatic; Hoists, All Elevators; Hoists, Tugger Single Drum; Jeep Diggers; Low Boys; Pipe Jacking Machines; Post-Hole Digger; Power Saw, Concrete Power Driven; Pug Mills; Rollers, other than Asphalt; Seed and Straw Blower; Steam Generators; Stump Machine; Winch Trucks with "A" Frame; Work Boats; Tamper-Form-Motor Driven.

Class 4. Air Compressor; Combination - Small Equipment Operator; Directional Boring Machine; Generators; Heaters, Mechanical; Hydraulic Power Unit (Pile Driving, Extracting, or Drilling); Light Plants, All (1 through 5); Pumps, over 3" (1 to 3 not to exceed a total of 300 ft.); Pumps, Well Points; Vacuum Trucks (excluding hose work); Welding Machines (2 through 5); Winches, 4 Small Electric Drill Winches.

Class 5. SkidSteer Loader (all); Brick Forklifts; Oilers.

Class 6. Field Mechanics and Field Welders

Class 7. Dowell Machine with Air Compressor; Gradall and machines of like nature.

### **OPERATING ENGINEER - FLOATING**

Class 1. Craft Foreman; Master Mechanic; Diver/Wet Tender; Engineer; Engineer (Hydraulic Dredge).

Class 2. Crane/Backhoe Operator; Boat Operator with towing endorsement; Mechanic/Welder; Assistant Engineer (Hydraulic Dredge); Leverman (Hydraulic Dredge); Diver Tender.

Class 3. Deck Equipment Operator, Machineryman, Maintenance of Crane (over 50 ton capacity) or Backhoe (115,000 lbs. or more); Tug/Launch Operator; Loader/Dozer and like equipment on Barge, Breakwater Wall, Slip/Dock, or Scow, Deck Machinery, etc.

Class 4. Deck Equipment Operator, Machineryman/Fireman (4 Equipment Units or More); Off Road Trucks; Deck Hand, Tug Engineer, Crane Maintenance (50 Ton Capacity and Under) or Backhoe Weighing (115,000 pounds or less); Assistant Tug Operator.

Class 5. Friction or Lattice Boom Cranes.

Class 6. ROV Pilot, ROV Tender

### **TERRAZZO FINISHER**

The handling of sand, cement, marble chips, and all other materials that may be used by the Mosaic Terrazzo Mechanic, and the mixing, grinding, grouting, cleaning and sealing of all Marble, Mosaic, and Terrazzo work, floors, base, stairs, and wainscoting by hand or machine, and in addition, assisting and aiding Marble, Masonic, and Terrazzo Mechanics.

## **Cook County Prevailing Wage Rates posted on 10/5/2023**

### TRAFFIC SAFETY Worker I

Traffic Safety Worker I - work associated with the delivery, installation, pick-up and servicing of safety devices during periods of roadway construction, including such work as set-up and maintenance of barricades, barrier wall reflectors, drums, cones, delineators, signs, crash attenuators, glare screen and other such items, and the layout and application or removal of conflicting and/or temporary roadway markings utilized to control traffic in construction zones, as well as flagging for these operations.

### TRAFFIC SAFETY WORKER II

Work associated with the installation and removal of permanent pavement markings and/or pavement markers including both installations performed by hand and installations performed by truck.

### TRUCK DRIVER - BUILDING, HEAVY AND HIGHWAY CONSTRUCTION - EAST & WEST

Class 1. Two or three Axle Trucks. A-frame Truck when used for transportation purposes; Air Compressors and Welding Machines, including those pulled by cars, pick-up trucks and tractors; Ambulances; Batch Gate Lockers; Batch Hopperman; Car and Truck Washers; Carry-alls; Fork Lifts and Hoisters; Helpers; Mechanics Helpers and Greasers; Oil Distributors 2-man operation; Pavement Breakers; Pole Trailer, up to 40 feet; Power Mower Tractors; Self-propelled Chip Spreader; Skipman; Slurry Trucks, 2-man operation; Slurry Truck Conveyor Operation, 2 or 3 man; Teamsters; Unskilled Dumpman; and Truck Drivers hauling warning lights, barricades, and portable toilets on the job site.

Class 2. Four axle trucks; Dump Crets and Adgetors under 7 yards; Dumpsters, Track Trucks, Euclids, Hug Bottom Dump Turnapulls or Turnatrailers when pulling other than self-loading equipment or similar equipment under 16 cubic yards; Mixer Trucks under 7 yards; Ready-mix Plant Hopper Operator, and Winch Trucks, 2 Axles.

Class 3. Five axle trucks; Dump Crets and Adgetors 7 yards and over; Dumpsters, Track Trucks, Euclids, Hug Bottom Dump Turnatrailers or turnapulls when pulling other than self-loading equipment or similar equipment over 16 cubic yards; Explosives and/or Fission Material Trucks; Mixer Trucks 7 yards or over; Mobile Cranes while in transit; Oil Distributors, 1-man operation; Pole Trailer, over 40 feet; Pole and Expandable Trailers hauling material over 50 feet long; Slurry trucks, 1-man operation; Winch trucks, 3 axles or more; Mechanic--Truck Welder and Truck Painter.

Class 4. Six axle trucks; Dual-purpose vehicles, such as mounted crane trucks with hoist and accessories; Foreman; Master Mechanic; Self-loading equipment like P.B. and trucks with scoops on the front.

### Other Classifications of Work:

For definitions of classifications not otherwise set out, the Department generally has on file such definitions which are available. If a task to be performed is not subject to one of the classifications of pay set out, the Department will upon being contacted state which neighboring county has such a classification and provide such rate, such rate being deemed to exist by reference in this document. If no neighboring county rate applies to the task, the Department shall undertake a special determination, such special determination being then deemed to have existed under this determination. If a project requires these, or any classification not listed, please contact IDOL at 217-782-1710 for wage rates or clarifications.

## **Cook County Prevailing Wage Rates posted on 10/5/2023**

### LANDSCAPING

Landscaping work falls under the existing classifications for laborer, operating engineer and truck driver. The work performed by landscape plantsman and landscape laborer is covered by the existing classification of laborer. The work performed by landscape operators (regardless of equipment used or its size) is covered by the classifications of operating engineer. The work performed by landscape truck drivers (regardless of size of truck driven) is covered by the classifications of truck driver.

### MATERIAL TESTER & MATERIAL TESTER/INSPECTOR I AND II

Notwithstanding the difference in the classification title, the classification entitled "Material Tester I" involves the same job duties as the classification entitled "Material Tester/Inspector I". Likewise, the classification entitled "Material Tester II" involves the same job duties as the classification entitled "Material Tester/Inspector II".

# Registering for DemandStar



We are pleased to announce our membership in the DemandStar network. DemandStar is an online marketplace that connects our suppliers directly to the bids, quotes and RFPs that matter to them.

DemandStar is open and accessible to all businesses and provides instant access to our solicitations. By registering for your complimentary DemandStar account, you will receive:

- **Instant** access to bids, quotes and RFPs
- **Automatic** notifications, right to you inbox, of bids that match the commodity codes you select
- The ability to **quickly view** the contractual terms and scope of work
- All the **forms and documents** you need in one place
- Access to **more government bids** in neighboring cities, counties and states

**It's EASY!** Get started with these 3 easy steps!

## 1 REGISTER

Go to:

<https://www.demandstar.com/registration>

### Create an Account with DemandStar

You are one step away from picking your free government agency

Email Address

Company Name

I accept the DemandStar [Terms of Use](#) and [Privacy Policy](#)

Next



## 2 CHOOSE YOUR FREE AGENCY

Type in the name of the government agency you'd like to add, for example "City of Metropolis" in the Search Box

## 3 CHECK OUT

Check out with your **FREE AGENCY** Registration by clicking "Skip for now" on the page where it gives you options to add additional counties and States

### ← Choose Your Free Agency

Receive full access to the government agency of your choice and receive advance notifications of new opportunities.

City of Metropolis ✕

Narrow down your search by selecting a state and county.

<b>State</b>	<b>County</b>
Select State ▼	Select County ▼

- City of Metropolis – Board of Commisioners
- City of Metropolis Purchasing
- Metropolis Technical College

You have chosen **Metropolis Technical College** as your free agency.  
Add additional government agencies below for \$25 per County,  
Statewide and National subscriptions available.

My Subscriptions  [0]

**Nation (0)**

**States (0)**

**Counties (0)**

		Your Current Rate
<b>Total</b>	(0 subscriptions)	<b>\$0/year</b>

Proceed to Checkout

Skip for Now

**SIGN UP**

Visit [www.demandstar.com](http://www.demandstar.com)





# DEMANDSTAR

**B u i l d i n g C o m m u n i t i e s .**

(E-bidding) Electronic Bidding Instructions

# Introduction

To submit a bid electronically (e-bidding) on DemandStar

- The project **MUST** be setup for e-bidding by the government agency advertising the opportunity



Bid Identifier	Agency Name	Bid Status	Broadcast Date	Date Due ▼	Name	Actions
RFP-2019-01-0-2019/df	Town of Malabar	Active	5/15/2019	5/31/2019	Malabar Parks and Recreation Board Memorial Wall Project	Planholders, Download/Order, Details
EBID-20190077-0-2019/HF	City of Port St. Lucie, Procurement Management Department	Active	4/25/2019	5/31/2019	Purchase Breaching "Backpack Gas Masks and Gas Mask Cartridges for the Police Department JAG Grant Funded	E-Bidding, Planholders, Download/Order, Details



## How to check if it is an e-bidding opportunity

- Not all opportunities posted on DemandStar by government are available for e-bidding
- Those that are available for you to electronically bid will list "e-bidding" as an available "ACTION" when you look at the project details

In order to do  
e-bidding

1. Click on “E-bidding” in  
the actions column

Bid Identifier	Agency Name	Bid Status	Broadcast Date	Date Due ▼	Name	Actions
RFP-2019-01-0-2019/df	Town of Malabar	Active	5/15/2019	5/31/2019	Malabar Parks and Recreation Board Memorial Wall Project	Planholders, Download/Order, Details
EBID-20190077-0-2019/HF	City of Port St. Lucie, Procurement Management Department	Active	4/25/2019	5/31/2019	Purchase Breaching “Backpa Gas Masks and Gas Mask Cartridges for the Police Department JAG Grant Funded	E-Bidding, Planholders, Download/Order, Details



In order to do  
e-bidding

2. Enter your contact information and enter in all required fields

Note: You **MUST** put a number of the “BID AMOUNT” box. However, that number can be 0 so as to allow for a more detailed description of your bid through your uploaded documents.

## Contact Information

*\*indicates required fields*

Company Name \*

Address 1 \*

Address 2

City \*

State \*

Postal Code \*

Phone \*

Fax

Country \*

 Bid Amount \*

Alternate Bid Amount

Notes

# In order to do e-bidding

- In the agency required documents section – check the documents you intend on uploading and fulfilling. By checking these boxes this is **ONLY** an acknowledgement of how you will fulfill the requirement. You still have to upload the documents.

## Required Documents



The following documents are required by the agency for this project. Please select which documents you will be submitting electronically (online) and which ones you will submit directly to the agency (offline).

### Agency Required Documents

Document	None	Online/ Electronic	Offline/ Manual	Not submitting
-	❗	✓	📄	•
<a href="#">Bid Reply</a>	<input type="radio"/>	<input checked="" type="radio"/>	<input type="radio"/>	<input type="radio"/>
<a href="#">Checklist</a>	<input type="radio"/>	<input checked="" type="radio"/>	<input type="radio"/>	<input type="radio"/>
<a href="#">Subcontractor List</a>	<input type="radio"/>	<input checked="" type="radio"/>	<input type="radio"/>	<input type="radio"/>
<a href="#">Current Workload, List of Projects and Completion Dates</a>	<input type="radio"/>	<input checked="" type="radio"/>	<input type="radio"/>	<input type="radio"/>
<a href="#">Questionnaire</a>	<input checked="" type="radio"/>	<input type="radio"/>	<input type="radio"/>	<input type="radio"/>
<a href="#">Drug Free Workplace Form</a>	<input checked="" type="radio"/>	<input type="radio"/>	<input type="radio"/>	<input type="radio"/>

In order to do e-bidding

Upload your response documents in an accepted file format

Make sure that you have covered and uploaded all the required documents

### E-Bid Response Documents

Agency Name	City of Port St. Lucie, Procurement Management Department
Bid Number	EBID-20190077-0-2019/HF
Bid Name	Purchase Breaching "Backpack" Kits, Gas Masks and Gas Mask Cartridges for the Police Department JAG Grant Funded
Bid Due Date	5/31/2019 3:00:00 PM Eastern time
Bid Opening	14 days, 21 hours, 45 minutes, 5 seconds

*No response documents uploaded*

### Agency Accepted File Formats



Formats

Adobe Acrobat (\*.PDF )  
Microsoft Excel (\*.XLS )  
Microsoft Excel (\*.XLSX)  
Microsoft PowerPoint (\*.PPT )  
Microsoft Word (\*.DOC )  
Microsoft Word (\*.DOCX)

### Upload Electronic Documents

*\* indicates required fields*



Document Title \*

Specify Upload Document \*

No file chosen

(Type the path of the document, or click the Browse button.)

In order to do e-bidding

Once you decide you've uploaded all your documents that you would like to submit, make sure you click the **NEXT** button at the bottom of the screen

### E-Bid Response Documents

Agency Name City of Port St. Lucie, Procurement Management Department  
Bid Number EBID-20180218-0-2018/jer  
Bid Name Sculpture on Lawn at City Hall Temporary Art Installation  
Bid Due Date 1/9/2019 2:00:00 PM Eastern time  
Bid Opening 100 days, 1 hour, 20 minutes, 11 seconds

	Document Title	Format	Size	Uploaded	Status	Action
1	 E-Bidding for Suppliers	Microsoft Word	12 Kb	10/1/2018 9:39:50 AM	Complete	<a href="#">View</a> , <a href="#">Remove</a>

### Agency Accepted File Formats

Formats  
Adobe Acrobat (\*.PDF)  
Microsoft Excel (\*.XLS)  
Microsoft Excel (\*.XLSX)  
Microsoft PowerPoint (\*.PPT)  
Microsoft Word (\*.DOC)  
Microsoft Word (\*.DOCX)

### Upload Electronic Documents

\* indicates required fields

Document Title \*

Specify Upload Document \*

(Type the path of the document, or click the Browse button.)

Your document has successfully uploaded but your response is not yet complete. You must still click 'Submit Response' on Bid Response Details page in order to complete your response and receive a confirmation

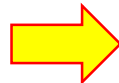

# Completing your e-bid submittal

- Please **VERIFY** that you have attached **ALL** the required documents
- Click on the **Submit Response** button to complete your e-bid

## Agency Required Documents

EDIT

1. **Bid Reply** (Electronic/Online) ✓
2. **Checklist** (Electronic/Online) ✓
3. **Subcontractor List** (Electronic/Online) ✓
4. **Current Workload, List of Projects and Completion Dates** (Electronic/Online) ✓
5. **Questionnaire** (Electronic/Online) ✓
6. **Drug Free Workplace Form** (Electronic/Online) ✓
7. **Current Certificate of Insurance** (Electronic/Online) ✓
8. **License/Certification to do Described Work** (Electronic/Online) ✓
9. **Reference Check Form** (Electronic/Online) ✓
10. **E-Bid Reply Excel Spreadsheet** (Electronic/Online) ✓
11. **E-Bid Bond** (Electronic/Online) ✓
12. **Vendor Code of Ethics** (Electronic/Online) ✓
13. **W-9 form** (Electronic/Online) ✓

## Uploaded Documents

EDIT

1. test document upload to ensure e-bidding active

### E-Bid Confirmation

After clicking "Submit Response" the following process will begin:

- We will verify that your response is complete as entered.
- You will see a confirmation page with your confirmation number and date/time stamp of your upload.
- You will receive a confirmation e-mail indicating a successful response submittal.
- You may track your response submission under the View Responses page.

If you do not receive any of the above, please call Supplier Services at (206) 940-0305.

<< Return

Submit Response

## Confirmation of Response

- When you complete you will receive a confirmation
- This is a confirmation that what you uploaded will be visible to the agency when the bid closes, **this is not** a confirmation that all your documents were fill out or submitted correctly

### E-Bid Response Details

Agency Name City of Port St. Lucie, Procurement Management Department

Bid Number EBID-20180218-0-2018/er

Bid Name **Sculpture on Lawn at City Hall Temporary Art Installation**

Bid Due Date 1/9/2019 2:00:00 PM Eastern time

Bid Opening 100 days, 1 hour, 6 minutes, 46 seconds

Response # 15104

**Results** Your bid response is submitted.

<< Return



# Post Submission Edits

If you feel like you missed something or need to make a change you can go back to your submittal response and edit your e-bid. By clicking on “DETAILS” then “EDIT” the section you wish

Bid Identifier	Agency Name	Bid Status	Broadcast	Date Due ▼	Name	Status	Actions
EBID-20190077-0-2019/HF	City of Port St. Lucie, Procurement Management Department	Active	4/25/2019	5/31/2019	Purchase Breaching “Backpack” Kits, Gas Masks and Gas Mask Cartridges for the Police Department JAG Grant Funded	Incomplete	<a href="#">Details, Bid, History</a>

## Contact Information

**EDIT**

**Company Name** Sample DBE Company  
**Address 1** 509 Olive Way  
**Address 2**  
**City** Seattle  
**State** Washington  
**Postal Code** 98101  
**Phone** 2063739233  
**Fax** 2063739233  
**Country** United States of America  
**Bid Amount** \$0.00  
**Alternate Bid Amount**  
**Notes**



## Agency Required Documents

**EDIT**

1. Bid Reply (Electronic/Online) ✓



## DemandStar E-Bidding: Frequently Asked Questions

- Do suppliers need to be registered with DemandStar to participate in e-bidding?  
Yes. But if they don't already have an account with DemandStar, they can sign up and either
  - Be a subscriber for only your agency, at no charge, and be able to download documents at no charge and then receive notifications that match their commodity codes
  - Be a "basic supplier" for free - who researches on our platform and then pays \$5 to download all documents, thus becoming a plan holder
  - Be a paid subscriber for a county, state, national and receive notifications from all included agencies
- Can suppliers respond with document uploads or do they simply fill in forms?  
Yes, they may respond with document uploads that are available to you via the DemandStar platform.
- What type of E-Bidding Documents can be uploaded?  
Acceptable file formats for sending back documents that the city will accept:

### E-Bidding Documents

<b>Document Types</b>	Bidding Documents - Exhibits Pricing Bid Bond
<b>File Formats</b>	Adobe Acrobat (*.PDF ) Microsoft Excel (*.XLS ) Microsoft Excel (*.XLSX) Microsoft PowerPoint (*.PPTX) Microsoft PowerPoint (*.PPT ) ZIP Compressed Archive (*.ZIP )

- Is there a maximum file size that I can upload?  
Vendors can simply upload a single file or multiple documents as long as it doesn't exceed 100 MBs (single or multiple files)
- After a bid opening, what document(s) are made public by DemandStar?  
None. Only the agency can see the vendor responses so you are the only ones who will determine what you want to download and make public.
- Who do I call if I have questions or problems with the DemandStar?  
The City strongly encourages each respondent to setup their account and to explore the eBidding module at least a couple of days before the bid due date.

If you have questions or issues creating your account, accessing the eBidding module or submitting your bid prior to the bid due date, please contact DemandStar at 866.273.1863 or by email at [hello@demandstar.com](mailto:hello@demandstar.com).

---