

GREMLEY & BIEDERMANN

A DIVISION OF
PLCS Corporation
 LICENSE NO. 184-005332

PROFESSIONAL LAND SURVEYORS

4505 NORTH ELSTON AVENUE, CHICAGO, IL 60630
 TELEPHONE: (773) 685-5102 EMAIL: INFO@PLCS-SURVEY.COM

Plat of Vaction

THE EAST 10 FEET OF THAT PART OF HINMAN AVENUE LYING WEST OF AND ADJOINING LOT 7 IN BLOCK 11 IN KEENEY AND RINN'S ADDITION TO EVANSTON IN SECTION 19, TOWNSHIP 41 NORTH, RANGE 14, EAST OF THE THIRD PRINCIPAL MERIDIAN, IN COOK COUNTY, ILLINOIS.

CONTAINING 1,500 SQUARE FEET OR 0.034 ACRES MORE OR LESS.

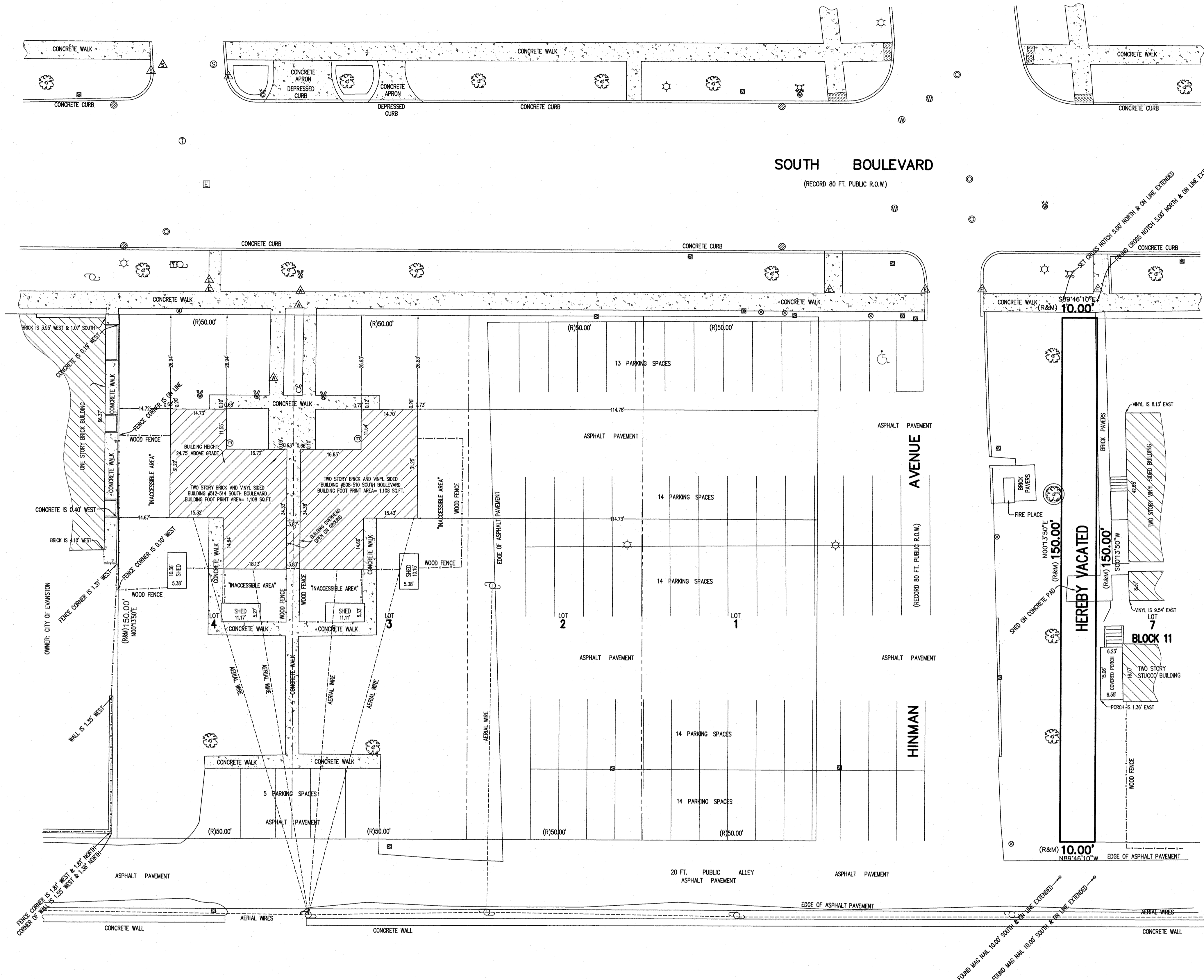

LEGEND

- ⊗ Storm CB
- ⊙ San MH
- ⊙ San Clean Out
- ⊙ Water MH
- ⊙ Water Buffalo Box
- ⊙ Water Hand Hole
- ⊙ Water Fire Hydrant
- ⊙ Telephone MH
- ⊙ Telephone Pedestal
- ⊙ Utility Pole
- ⊙ Guy Anchor
- ⊙ Electric Vault
- ⊙ Electric Light Pole
- ⊙ Gas Hand Hole
- ⊙ Gas Meter
- ⊙ Tree - Deciduous
- ⊙ Sign Post
- ⊙ Bumper Post
- ⊙ Unclassified Manhole
- ⊙ Cut Cross
- ⊙ JULIE Mark - Electric
- ⊙ JULIE Mark - Water

GRAPHIC SCALE

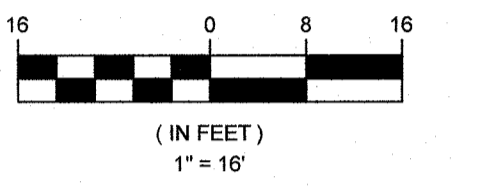

ORDERED BY: CITY OF EVANSTON	CHECKED: BB	DRAWN: BB
ADDRESS: 504-SH SOUTH BOULEVARD		
GREMLEY & BIEDERMANN		
PLCS CORPORATION		
LICENSE NO. 184-005332		
PROFESSIONAL LAND SURVEYORS		
4505 NORTH ELSTON AVENUE, CHICAGO, IL 60630		
TELEPHONE: (773) 685-5102 EMAIL: INFO@PLCS-SURVEY.COM		
ORDER NO. 2023-31609-001	DATE: NOVEMBER 2, 2023	PAGE NO. 1 OF 1
SCALE: 1 INCH = 16 FEET		

SURVEY NOTES:
 SURVEYOR'S LICENSE EXPIRES November 30, 2024
 Note (R&M) denotes Record and Measured distances respectively.
 Distances are marked in feet and decimal parts thereof. Compare all points BEFORE building by same and at once report any differences BEFORE damage is done.
 For easements, building lines and other restrictions not shown on survey plat refer to your abstract, deed, contract, title policy and local building line regulations.
 No dimensions shall be assumed by scale measurement upon this plat.
 Unless otherwise noted hereon the Bearing Basis, Elevation Datum and Coordinate Datum if used is ASSUMED.
 COPYRIGHT GREMLEY & BIEDERMANN, INC. 2023 "All Rights Reserved"

UTILITY WARNING
 The underground utilities shown have been located from field survey information and existing drawings. The surveyor makes NO guarantee that the underground utilities shown comprise all such utilities in the area, either in service or abandoned. The surveyor further does not warrant that the underground utilities shown are in the exact location indicated although he does certify that they are located as accurately as possible from information available. The surveyor has not physically located the underground utilities.
 Call DIGGER - (312) 744-7000 within the City of Chicago.
 Outside of the City of Chicago call J.U.L.I.E. (800) 892-0123 prior to construction or excavation.

STATE OF ILLINOIS
 COUNTY OF COOK)SS
 I, ROBERT G. BIEDERMANN, A PROFESSIONAL ILLINOIS LAND SURVEYOR, DO HEREBY CERTIFY THAT I HAVE PREPARED THE PLAT HEREOF DRAWN FROM PREVIOUS PLATS AND RECORDS FOR VACATION PURPOSES AS SHOWN ON THE PLAT HEREOF DRAWN. DIMENSIONS ARE SHOWN IN FEET AND DECIMAL PARTS THEREOF.
 SIGNED ON NOVEMBER 9, 2023.
 BY: *Robert G. Biedermann*
 PROFESSIONAL ILLINOIS LAND SURVEYOR NO. 2802
 My license expires November 30, 2024

