

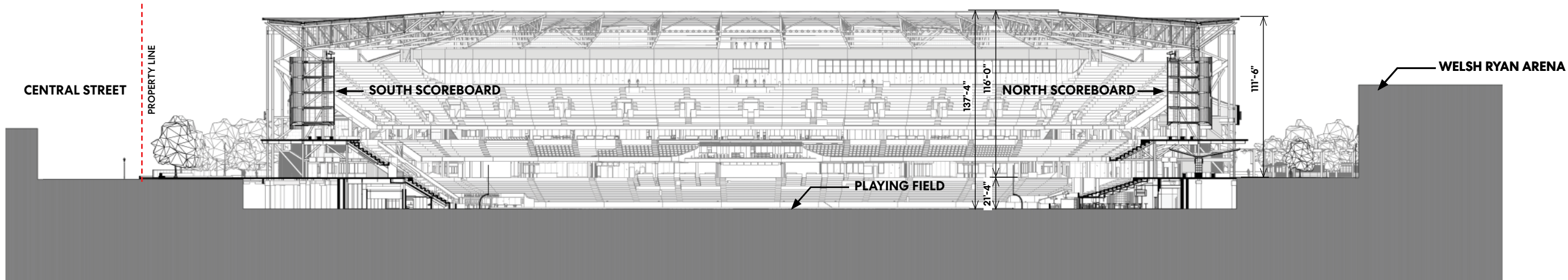

BUILDING HEIGHT
 PER 6-15-7-8 (B) SIDE YARD SETBACK ADJACENT TO R1 SHALL INCREASE IN WIDTH BY TWO FEET FOR EACH ADDITIONAL FOOT OF BUILDING HEIGHT ABOVE 35 FEET
 NEW STADIUM BUILDING HEIGHT = 116' (81' ABOVE 35')
 REQUIRED SIDEYARD SETBACK = 15' + (81' x 2) = 177'
 PROPOSED SIDEYARD SETBACK = 181'
 MAX. ALLOWABLE HEIGHT BASED ON THIS SETBACK = 118'

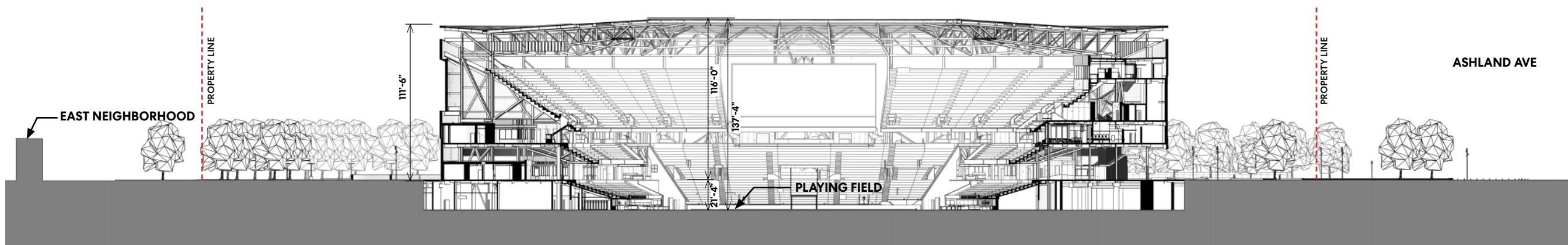

SITE SECTION - NORTH/SOUTH



SITE SECTION - EAST/WEST

SITE SECTIONS

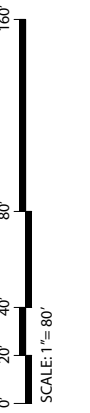



BUILDING HEIGHT
 PER 6-15-7-8 (B) SIDE YARD SETBACK ADJACENT TO R1 SHALL INCREASE IN WIDTH BY TWO FEET FOR EACH ADDITIONAL FOOT OF BUILDING HEIGHT ABOVE 35 FEET
 NEW STADIUM BUILDING HEIGHT = 116' (81' ABOVE 35')
 REQUIRED SIDEYARD SETBACK = 15' + (81' x 2) = 177'
 PROPOSED SIDEYARD SETBACK = 181'
 MAX. ALLOWABLE HEIGHT BASED ON THIS SETBACK = 118'

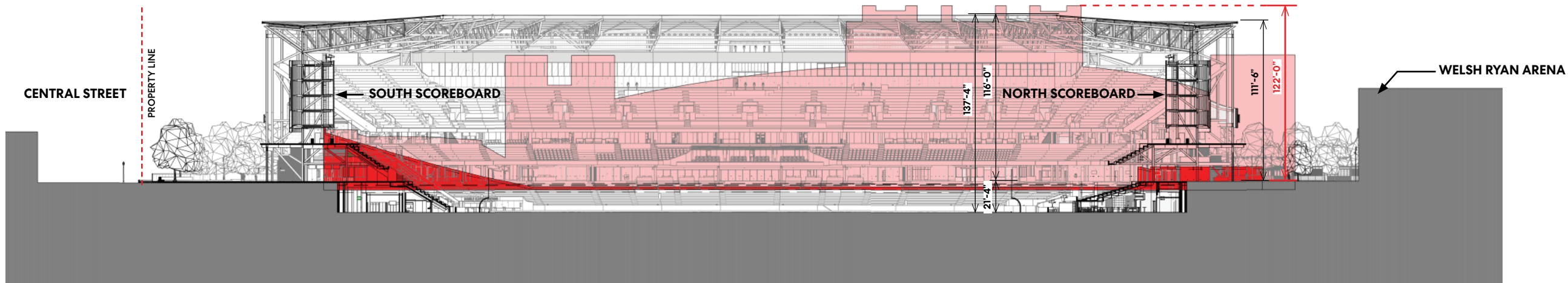

SITE SECTION - NORTH/SOUTH

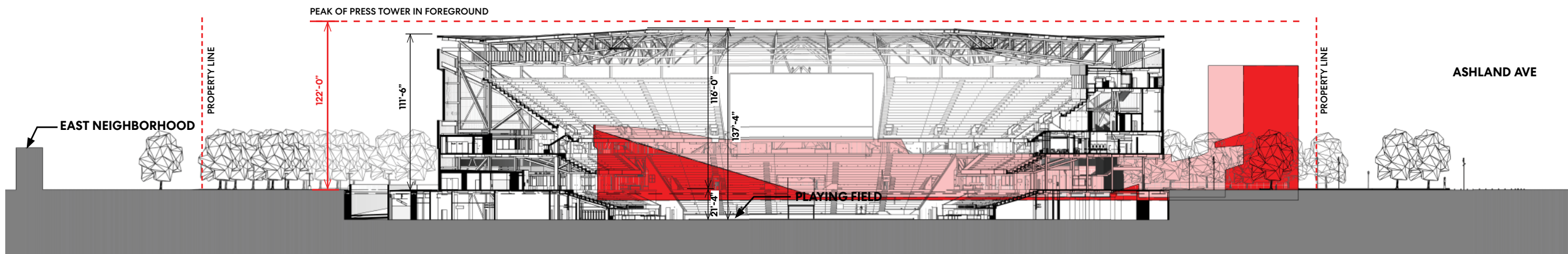

SITE SECTION - EAST/WEST

SITE SECTIONS

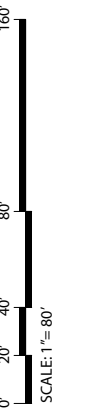

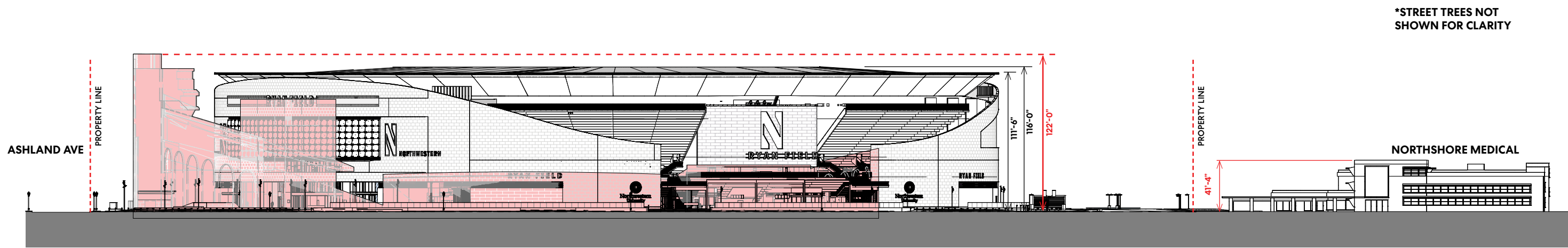

SITE ELEVATION - CENTRAL ST

