

ASBESTOS CONTAINING MATERIALS SURVEY



ARTISTS BOOK HOUSE

2603 SHERIDAN ROAD
EVANSTON, ILLINOIS 60201

ECS PROJECT NO. 53:3232

FOR: AT CONSULTING SERVICES, INC

OCTOBER 14, 2021





October 14, 2021

Mr James Johnson
AT Consulting Services, Inc
1469 W Fork Drive
Lake Forest, Illinois 60045
jhj@theatgrp.net

ECS Project No. 53:3232

Reference: Asbestos Containing Materials Survey, Artists Book House, 2603 Sheridan Road, Evanston, Illinois

Dear Mr Johnson:

ECS Midwest, LLC (ECS) is pleased to provide AT Consulting Services, Inc with the results of the above referenced Asbestos Containing Materials Survey performed at the Artists Book House located at 2603 Sheridan Road in Evanston, Illinois. This report summarizes our observations, analytical results, findings, and recommendations related to the work performed. The work described in this report was performed by ECS in general accordance with the Scope of Services described in ECS Proposal Number 53:3204 and the terms and conditions of the agreement authorizing those services.

ECS appreciates this opportunity to provide AT Consulting Services, Inc with our services. If we can be of further assistance to you, please do not hesitate to contact us.

Sincerely,

ECS Midwest, LLC

Ashly Zwolinski
Environmental Assistant Staff Project Manager
AZwolinski@ecslimited.com
(847) 279-0366

David Kwasiborski
Director of Environmental Services
DKwasiborski@ecslimited.com
(847) 279-0366

EXECUTIVE SUMMARY

On September 27, 2021, ECS Midwest, LLC (ECS) performed an asbestos-containing materials survey of the Artists Book House located at 2603 Sheridan Road, Evanston, Cook County, Illinois. The subject property consists of a 0.25 acre parcel of land that is currently developed with an approximate, 18,500 square foot, 3-story, with basement and attic, residential home. The remainder of the subject property is landscaped.

The results of our ACM sampling and analysis indicated that asbestos was detected in the following materials:

- **9"x9" Brown Floor Tile and Black Mastic - 3rd Floor Ballroom**
- **Black Mastic (associated with 12"x12" white floor tile) - 2nd Floor**
- **9"x9" Green Floor Tile and Black Mastic - 1st Floor**
- **TSI Fittings and Elbows on 4" Pipes - Basement**
- **TSI Fittings, Elbows, and Pipe Insulation on 6" Pipes - Basement**

If proposed construction activities will disturb the identified ACMs, then the materials will need to be removed by an Illinois licensed asbestos contractor using methods in accordance with current applicable state and federal regulations. The work will also need to be monitored and confirmed complete by an asbestos professional.

If suspect asbestos-containing materials are uncovered during future renovation and/or demolition of the structure, which were not accessible during this survey or were outside of the survey area, it is recommended that these materials be sampled immediately upon discovery for asbestos content by a licensed asbestos inspector and submitted to an accredited laboratory for analytical interpretation or assumed to be asbestos containing.

In addition, please note that the identified ACMs may be located within other areas of the structure. It is recommended that an abatement contractor determine the location and exact quantity of the identified ACMs prior to abatement activities. Our recommendations are based on the guidelines presented in USEPA, State of Illinois, and OSHA asbestos regulations.

| TABLE OF CONTENTS | | PAGE |
|--------------------------|--|-------------|
| 1.0 | SITE DESCRIPTION | 1 |
| 2.0 | PURPOSE | 1 |
| 3.0 | METHODOLOGY | 1 |
| 3.1 | Asbestos-Containing Materials | 1 |
| 4.0 | RESULTS | 2 |
| 4.1 | Asbestos-Containing Materials | 2 |
| 4.2 | Suspect or Assumed Asbestos-Containing Materials | 4 |
| 5.0 | RECOMMENDATIONS AND REGULATORY REQUIREMENTS | 5 |
| 5.1 | Asbestos-Containing Materials | 5 |
| 6.0 | LIMITATIONS | 5 |

TABLE OF APPENDICES

Appendix I: Figures

Appendix II: Laboratory Report(s)

Appendix III: Certifications/Licenses

1.0 SITE DESCRIPTION

The subject property consists of a 0.25 acre parcel of land that is currently developed with an approximate, 18,500 square foot, 3-story, with basement and attic, residential home. The remainder of the subject property is landscaped.

2.0 PURPOSE

The purpose of the Asbestos Containing Materials Survey was to identify asbestos-containing materials (ACMs) which may require special handling and/or disposal if removed during future construction activities. The identification of ACMs may require trained labor, regulated work practices, and special disposal.

3.0 METHODOLOGY

The survey was performed by Ms. Ashly Zwolinski of ECS (Illinois Inspector # 100-20242). A copy of Ms. Zwolinski's license is provided in Appendix I. The sampling was conducted in general accordance with the U.S. Environmental Protection Agency (USEPA) requirements as defined in the *National Emissions Standards for Hazardous Air Pollutants* (NESHAP) guidelines.

ECS first assessed the building areas to determine homogenous materials, which are groups of materials installed in the same general time period and are uniform in color and texture. Each homogenous material was classified in one of the following three (3) categories:

- Suspected to contain asbestos and requiring sample collection,
- Not suspected to contain asbestos and no samples required, and
- Assumed to contain asbestos.

ECS then collected samples from random locations for each of the suspect homogeneous materials identified.

3.1 Asbestos-Containing Materials

ECS collected a total of eighty-seven (87) samples of materials suspected to contain asbestos and delivered them to Eurofins CEI, a National Voluntary Laboratory Accreditation Program (NVLAP) Accredited Laboratory (Certification No. 101768-0), for analyses by polarized light microscopy (PLM). PLM samples were analyzed using the U.S. Environmental Protection Agency's *Test Methods: Methods for the Determination of Asbestos in Bulk Residence Materials* (EPA 600/R-93/116, July 1993) as the method reference. Material layering and stop positive analysis resulted in the analysis of one hundred twenty-eight (128) samples.

Analysis was performed by using the bulk sample for visual observation and slide preparation(s) for microscopic examination and identification. The samples analyzed for asbestos (chrysotile, amosite, crocidolite, anthophyllite, and actinolite/tremolite), fibrous non-asbestos constituents (mineral wool, cellulose, etc.) and non-fibrous constituents. Using a stereoscope, the laboratory technician visually estimated relative amounts of each constituent by determining the volume of each constituent in proportion to the total volume of the sample.

Please note that asbestos containing materials as defined by the EPA and the State of

4.0 RESULTS

A complete listing of sampled materials and the analytical results can be found below and a copy of the laboratory analytical results and chain of custody are provided within the Appendix. Figures identifying sample locations are also attached.

4.1 Asbestos-Containing Materials

In total, seventy-five (75) samples were submitted to the laboratory of which one hundred twenty-eight (128) layers were analyzed.

Summary of Asbestos-Containing Materials Sampling and Analysis

| Sample ID | Material Description | Location* | Analytical Results | Estimated Quantity** |
|--------------|---|-----------------------------|---|----------------------|
| 1-3 | Wall Texturing Material | 3rd Floor - Ballroom | ND | N/A |
| 4-5 | 9"x9" Brown Floor Tile and Black Mastic | 3rd Floor - Ballroom | Floor Tile- 10% Chrysotile Mastic- 5% Chrysotile | ~ 200 SF |
| 6-8 | 12"x12" Beige Multi-color Floor Tile and Mastic | 2nd Floor | Floor Tile- ND Mastic- ND | N/A |
| 9-10 | 12"x12" Gray Multi-color Floor Tile, Mastic, and Subfloor | 2nd Floor | Floor Tile- ND Mastic- ND Subfloor- ND | N/A |
| 11-12 | 4" Black Covebase and Adhesive | 2nd Floor | Covebase- ND Adhesive- ND | N/A |
| 13-15 | 12"x12" White Floor Tile and Black Mastic | 2nd Floor | Floor Tile- ND Mastic- 3% Chrysotile | ~ 950 SF |
| 16-17 | 6"x6" Brown Floor Tile and Mastic | 2nd Floor | Floor Tile- ND Mastic- ND | N/A |
| 18-19 | 4" Black Covebase and Adhesive | 2nd Floor | Covebase- ND Adhesive- ND | N/A |
| 20-21 | 12"x12" Brown Multi-color Floor Tile and Mastic | 1st Floor | Floor Tile- ND Mastic- ND | N/A |



| Sample ID | Material Description | Location* | Analytical Results | Estimated Quantity** |
|-----------|--|---------------------|---|----------------------|
| 22-23 | 9"x9" Green Floor Tile, Black Mastic, and Subfloor | 1st Floor | Floor Tile- 10% Chrysotile Mastic- 5% Chrysotile Subfloor- ND | ~ 250 SF |
| 24-25 | Tan Multi-color Vinyl Flooring and Adhesive | 1st Floor - Kitchen | Vinyl Flooring- ND Adhesive- ND | N/A |
| 26-27 | 4" Back Covebase and Adhesive | 1st Floor - Kitchen | Covebase- ND Adhesive- ND | N/A |
| 28-29 | TSI Fitting Insulation on 6" Pipes | Basement | 65% Chrysotile | Unknown |
| 30-31 | TSI Elbow Insulation on 6" Pipes | Basement | 65% Chrysotile | Unknown |
| 32-33 | TSI Pipe Insulation on 6" Pipes | Basement | 65% Chrysotile | Unknown |
| 34-35 | TSI Pipe Insulation on 4" Pipes | Basement | ND | N/A |
| 36-37 | TSI Fitting Insulation on 4" Pipes | Basement | 65% Chrysotile | Unknown |
| 38-39 | TSI Elbow Insulation on 4" Pipes | Basement | 65% Chrysotile | Unknown |
| 40-42 | 12"x12" Beige Multi-color Floor Tile and Mastic | Basement | Floor Tile- ND Mastic- ND | N/A |
| 43-44 | TSI Pipe Insulation on 6" Pipes | Basement | 65% Chrysotile | Unknown |
| 45-46 | TSI Pipe Insulation on 4" Pipes | Basement | ND | N/A |
| 47-48 | TSI Fitting Insulation on 6" Pipes | Basement | 65% Chrysotile | Unknown |
| 49-50 | TSI Elbow Insulation on 6" Pipes | Basement | 65% Chrysotile | Unknown |
| 51-52 | TSI Elbow Insulation on 6" Pipes | Basement | 65% Chrysotile | Unknown |
| 53-54 | TSI Pipe Insulation on 6" Pipes | Basement | 65% Chrysotile | Unknown |



| Sample ID | Material Description | Location* | Analytical Results | Estimated Quantity** |
|-----------|--|-----------------|---|----------------------|
| 55-56 | 12"x12" Brown Floor Tile, Mastic, and Subfloor | 1st Floor | Floor Tile- ND Mastic- ND Subfloor-ND | N/A |
| 57-58 | 6"x6" Green Floor Tile, Mastic, and Subfloor | 1st Floor | Floor Tile- ND Mastic- ND Subfloor-ND | N/A |
| 59-60 | 6"x6" Black Floor Tile and Mastic | 1st Floor | Floor Tile- ND Mastic- ND | N/A |
| 61-76 | Plaster | Throughout | Skim Coat- ND Base Coat- ND Drywall- ND | N/A |
| 77-82 | Red Ceramic Tile and Grout | Exterior - Roof | Ceramic Tile- ND Grout- ND | N/A |
| 83-87 | White Window Frame Caulk | Exterior | ND | N/A |

Table Notes:

* = Indicates sample locations only – additional, homogeneous materials may be located in other areas of the structure

** = Estimated quantities only. Abatement contractor to determine exact quantities of all confirmed or presumed asbestos containing materials

Highlighted and bold = Asbestos detected

ND=Not Detected

N/A=Not Applicable (as asbestos was not detected)

4.2 Suspect or Assumed Asbestos-Containing Materials

Due to the inaccessibility or the destructive means that asbestos sampling requires, additional, suspect ACMs may remain within the structures hidden behind inaccessible areas that include, but are not limited to, sub-grade walls, structural members, topping slabs, sub-grade sealants, flooring located below underlayments, areas behind exterior walls, pipe trenches, and subsurface utilities, etc. These areas were deemed inaccessible and were not assessed.

If suspect asbestos-containing materials are uncovered during future demolition of the structures which were not accessible during this survey or were outside of the survey area, it is recommended that these materials be sampled immediately upon discovery for asbestos content by a licensed asbestos inspector and submitted to an accredited laboratory for analytical interpretation or assumed to be asbestos containing.



5.0 RECOMMENDATIONS AND REGULATORY REQUIREMENTS

Based on our understanding of the purpose of the Asbestos Containing Materials Survey, the results of laboratory analysis, and our findings and observations, ECS presents the following recommendations.

5.1 Asbestos-Containing Materials

The results of our ACM sampling and analysis indicated that asbestos was detected in the following materials:

- **9"x9" Brown Floor Tile and Black Mastic - 3rd Floor Ballroom**
- **Black Mastic (associated with 12"x12" white floor tile) - 2nd Floor**
- **9"x9" Green Floor Tile and Black Mastic - 1st Floor**
- **TSI Fittings and Elbows on 4" Pipes - Basement**
- **TSI Fittings, Elbows, and Pipe Insulation on 6" Pipes - Basement**

If proposed construction activities will disturb the identified ACMs, then the materials will need to be removed by an Illinois licensed asbestos contractor using methods in accordance with current applicable state and federal regulations. The work will also need to be monitored and confirmed complete by an asbestos professional.

If suspect asbestos-containing materials are uncovered during future renovation and/or demolition of the structure, which were not accessible during this survey or were outside of the survey area, it is recommended that these materials be sampled immediately upon discovery for asbestos content by a licensed asbestos inspector and submitted to an accredited laboratory for analytical interpretation or assumed to be asbestos containing.

In addition, please note that the identified ACMs may be located within other areas of the structure. It is recommended that an abatement contractor determine the location and exact quantity of the identified ACMs prior to abatement activities. Our recommendations are based on the guidelines presented in USEPA, State of Illinois, and OSHA asbestos regulations.

6.0 LIMITATIONS

The conclusions and recommendations presented within this report are based upon a reasonable level of assessment within normal bounds and standards of professional practice for a site in this particular geographic setting. ECS is not responsible or liable for the discovery and elimination of hazards that may potentially cause damage, accidents, or injuries.

The observations, conclusions, and recommendations pertaining to environmental conditions at the subject site are necessarily limited to conditions observed, and/or materials reviewed at the time this study was undertaken. No warranty, expressed or implied, is made with regard to the conclusions and recommendations presented within this report. This report is provided for the exclusive use of the client. This report is not intended to be used or relied upon in connection with other projects or by other unidentified third parties without the written consent of ECS and the client.

Our recommendations are in part based on federal, state, and local regulations and guidelines. ECS does not assume the responsibility of the person(s) in charge of the site, or otherwise undertake responsibility for reporting to any local, state, or federal public agencies, any conditions at the site that may present a potential danger to public health, safety, or the environment. Under this scope of services, ECS assumes no responsibility regarding any response actions initiated as a result of these findings. General compliance with regulations and response actions are the sole responsibility of the Client and should be conducted in accordance with local, state, and/or federal requirements.

Appendix I: Figures

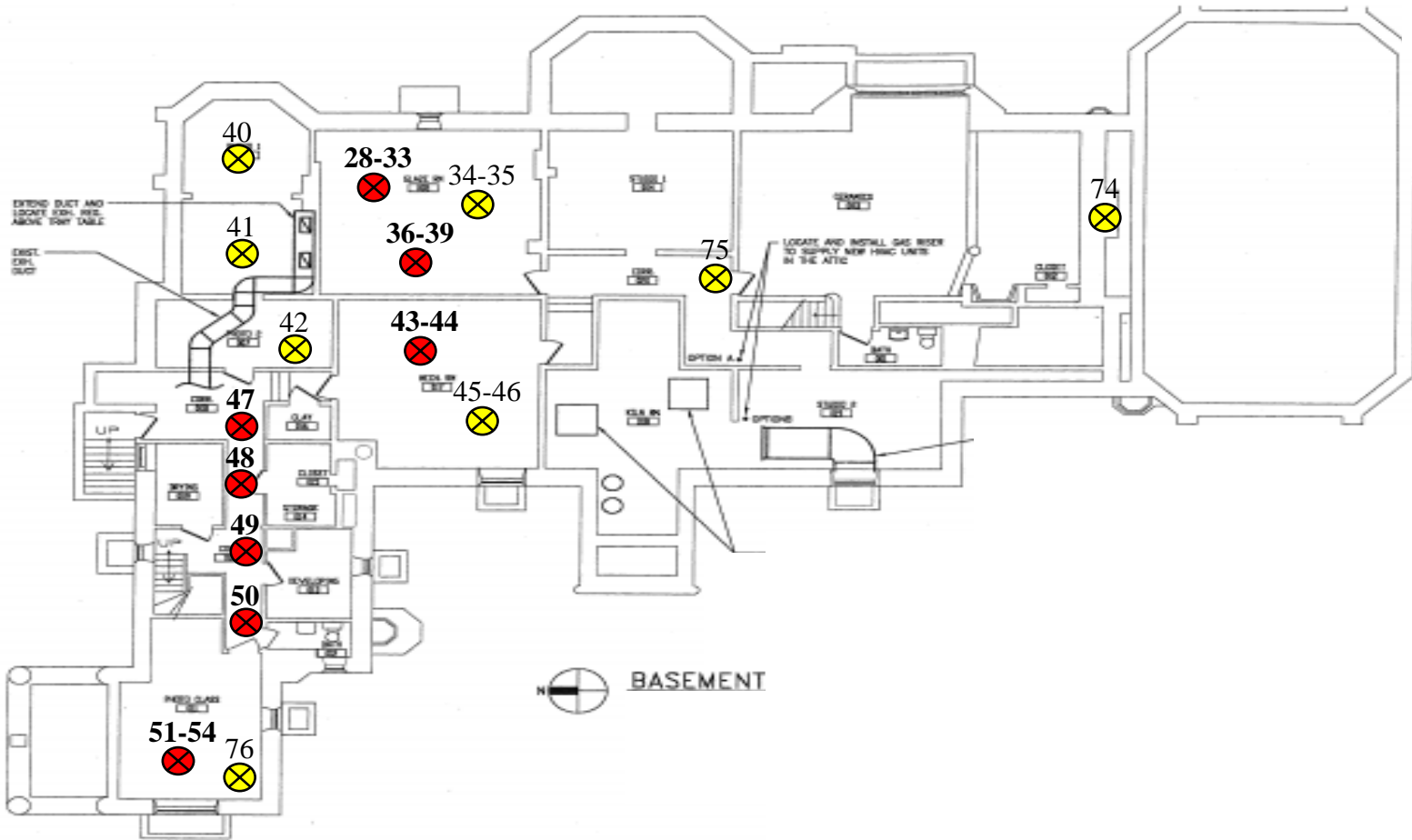

Legend – Not to scale

⊗ Sample Location (**Bold and RED** are ACM) (*) = <1% Chrysotile

Artists Book House
2603 Sheridan Road, Evanston, Illinois



Basement Sample Location Diagram
ECS Project 53:3232
October 2021

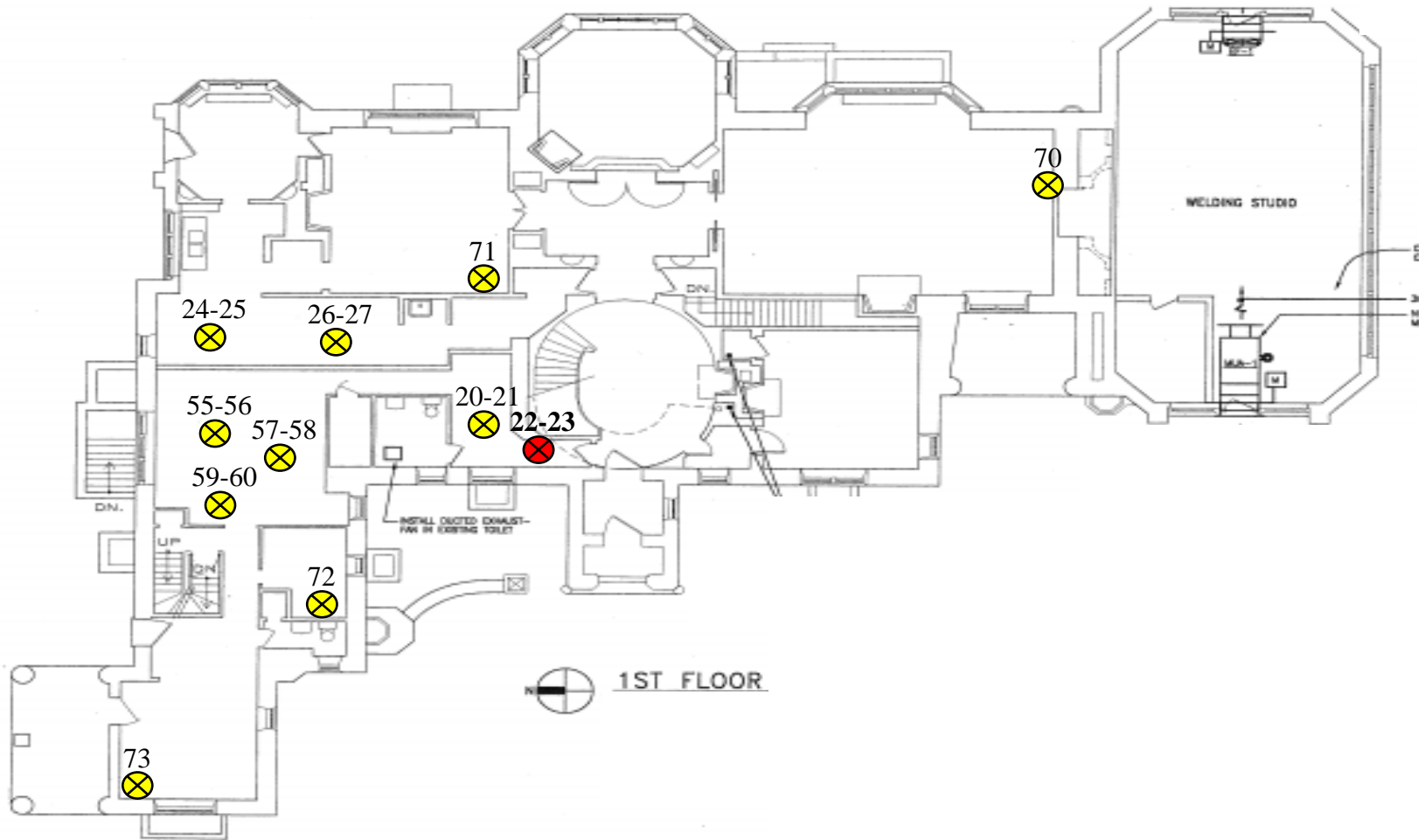

Legend – Not to scale

⊗ Sample Location (**Bold and RED** are ACM) (*) = <1% Chrysotile

Artists Book House
2603 Sheridan Road, Evanston, Illinois



1st Floor Sample Location Diagram
ECS Project 53:3232
October 2021

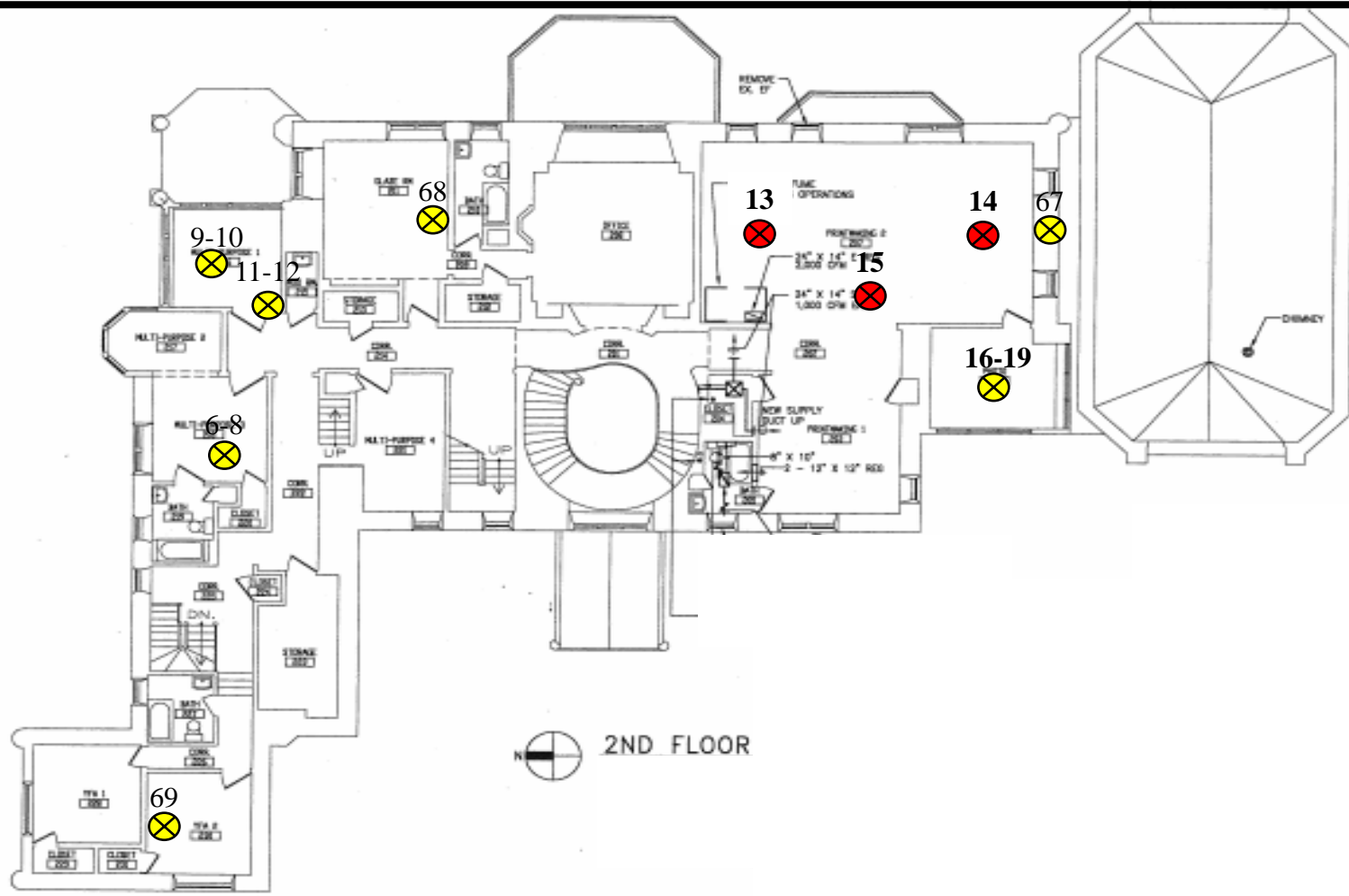

Legend – Not to scale

X Sample Location (**Bold and RED** are ACM) (*) = <1% Chrysotile

Artists Book House
2603 Sheridan Road, Evanston, Illinois



2nd Floor Sample Location Diagram
ECS Project 53:3232
October 2021

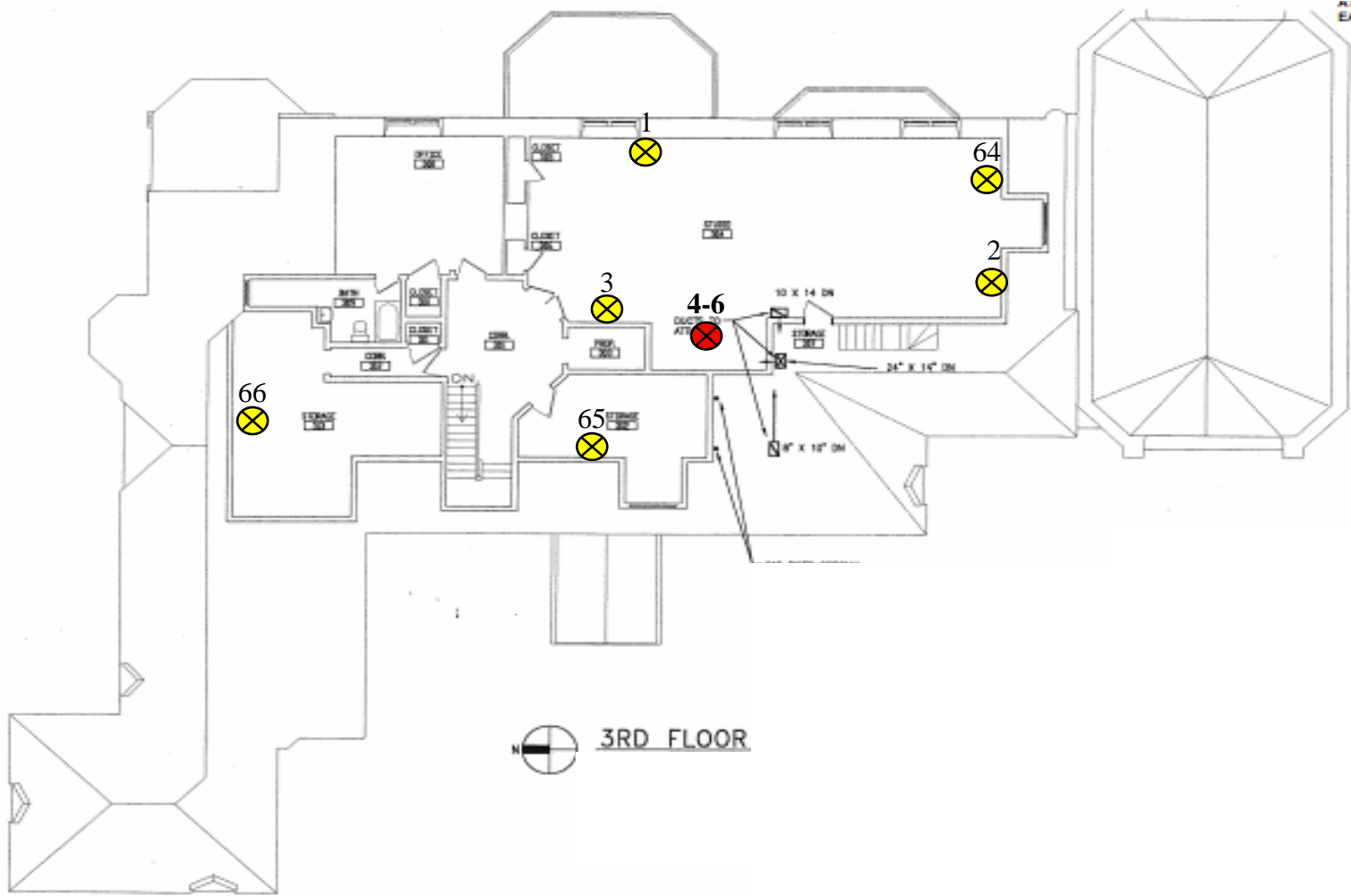

Legend – Not to scale

 Sample Location (**Bold and RED** are ACM) (*) = <1% Chrysotile

Artists Book House
2603 Sheridan Road, Evanston, Illinois



3rd Floor Sample Location Diagram
ECS Project 53:3232
October 2021

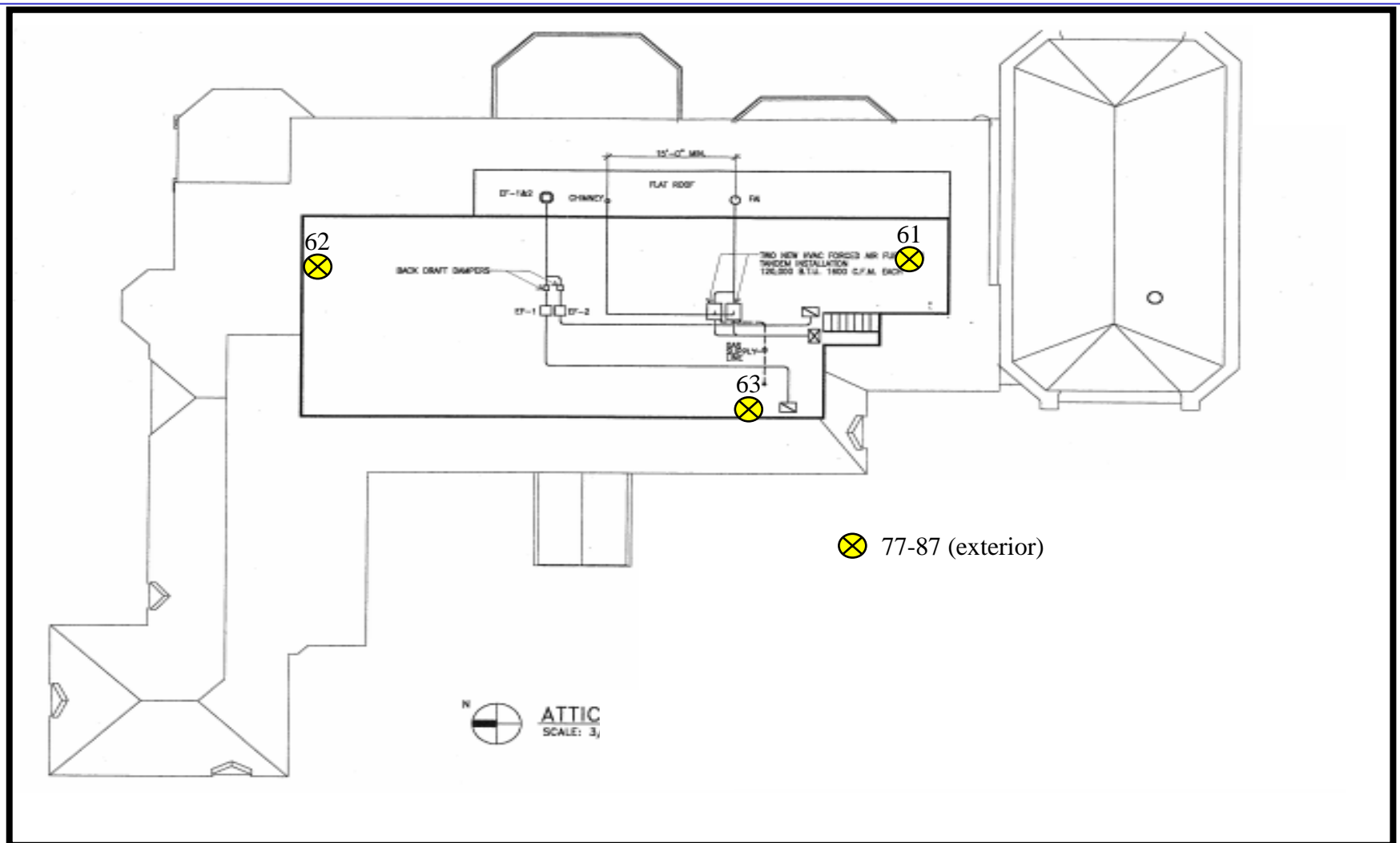

Legend – Not to scale

⊗ Sample Location (**Bold and RED** are ACM) (*) = <1% Chrysotile

Artists Book House
2603 Sheridan Road, Evanston, Illinois



Attic Sample Location Diagram
ECS Project 53:3232
October 2021

Appendix II: Laboratory Report(s)

October 6, 2021

ECS Midwest
216 West Jackson Boulevard, Suite 1050
Chicago, IL 60606

CLIENT PROJECT: Sheridan - ABH, 3232
CEI LAB CODE: B217706

Dear Customer:

Enclosed are asbestos analysis results for PLM Bulk samples received at our laboratory on September 29, 2021. The samples were analyzed for asbestos using polarizing light microscopy (PLM) per the EPA 600 Method.

Sample results containing >1% asbestos are considered asbestos-containing materials (ACMs) per EPA regulatory requirements. The detection limit for the EPA 600 Method is <1% asbestos by weight as determined by visual estimation.

Thank you for your business and we look forward to continuing good relations.

Kind Regards,

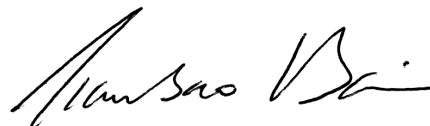

Tianbao Bai, Ph.D., CIH
Laboratory Director



CEI

ASBESTOS ANALYTICAL REPORT

By: Polarized Light Microscopy

Prepared for

ECS Midwest

CLIENT PROJECT: Sheridan - ABH, 3232

LAB CODE: B217706

TEST METHOD: EPA 600 / R93 / 116 and EPA 600 / M4-82 / 020

REPORT DATE: 10/06/21

TOTAL SAMPLES ANALYZED: 75

SAMPLES >1% ASBESTOS: 15



CEI

Asbestos Report Summary

By: POLARIZING LIGHT MICROSCOPY

PROJECT: Sheridan - ABH, 3232

LAB CODE: B217706

METHOD: EPA 600 / R93 / 116 and EPA 600 / M4-82 / 020

| Client ID | Layer | Lab ID | Color | Sample Description | ASBESTOS % |
|-----------|---------|----------|------------------|-----------------------------|-----------------------|
| 1 | | B126058 | White | Wall Texturing Material | None Detected |
| 2 | | B126059 | White | Wall Texturing Material | None Detected |
| 3 | | B126060 | White | Wall Texturing Material | None Detected |
| 4 | | B126061A | Brown | Floor Tile | Chrysotile 10% |
| | | B126061B | Black | Mastic | Chrysotile 5% |
| 5 | | B126062A | | Sample Not Analyzed per COC | |
| | | B126062B | | Sample Not Analyzed per COC | |
| 6 | | B126063A | Beige,Multicolor | Floor Tile | None Detected |
| | | B126063B | Yellow | Mastic | None Detected |
| 7 | | B126064A | Beige,Multicolor | Floor Tile | None Detected |
| | | B126064B | Yellow | Mastic | None Detected |
| 8 | | B126065A | Beige,Multicolor | Floor Tile | None Detected |
| | | B126065B | Yellow | Mastic | None Detected |
| 9 | | B126066A | Gray,Multicolor | Floor Tile | None Detected |
| | Layer 1 | B126066B | Yellow | Mastic | None Detected |
| | Layer 2 | B126066B | Tan | Sub Floor | None Detected |
| 10 | | B126067A | Gray,Multicolor | Floor Tile | None Detected |
| | Layer 1 | B126067B | Yellow | Mastic | None Detected |
| | Layer 2 | B126067B | Gray | Sub Floor | None Detected |
| 11 | | B126068A | Black | Covebase | None Detected |
| | | B126068B | Brown | Mastic | None Detected |
| 12 | | B126069A | Black | Covebase | None Detected |
| | | B126069B | Brown | Mastic | None Detected |
| 13 | | B126070A | White | Floor Tile | None Detected |
| | | B126070B | Black | Mastic | Chrysotile 3% |
| 14 | | B126071A | White | Floor Tile | None Detected |
| | | B126071B | | Sample Not Analyzed per COC | |
| 15 | | B126072A | White | Floor Tile | None Detected |
| | | B126072B | | Sample Not Analyzed per COC | |
| 16 | | B126073A | Brown | Floor Tile | None Detected |
| | | B126073B | Yellow | Mastic | None Detected |

PROJECT: Sheridan - ABH, 3232

LAB CODE: B217706

METHOD: EPA 600 / R93 / 116 and EPA 600 / M4-82 / 020

| Client ID | Layer | Lab ID | Color | Sample Description | ASBESTOS % |
|-----------|---------|----------|-------------------|-----------------------------|-----------------------|
| 17 | | B126074A | Brown | Floor Tile | None Detected |
| | | B126074B | Yellow | Mastic | None Detected |
| 18 | | B126075A | Black | Covebase | None Detected |
| | | B126075B | Brown | Mastic | None Detected |
| 19 | | B126076A | Black | Covebase | None Detected |
| | | B126076B | Brown | Mastic | None Detected |
| 20 | | B126077A | Brown, Multicolor | Floor Tile | None Detected |
| | | B126077B | Yellow | Mastic | None Detected |
| 21 | | B126078A | Brown, Multicolor | Floor Tile | None Detected |
| | | B126078B | Yellow | Mastic | None Detected |
| 22 | | B126079A | Green | Floor Tile | Chrysotile 10% |
| | Layer 1 | B126079B | Black | Mastic | Chrysotile 5% |
| | Layer 2 | B126079B | Black | Sub Floor | None Detected |
| 23 | | B126080A | | Sample Not Analyzed per COC | |
| | | B126080B | | Sample Not Analyzed per COC | |
| 24 | | B126081A | Tan, Multicolor | Vinyl Flooring | None Detected |
| | | B126081B | Yellow | Mastic | None Detected |
| 25 | | B126082A | Tan, Multicolor | Vinyl Flooring | None Detected |
| | | B126082B | Yellow | Mastic | None Detected |
| 26 | | B126083A | Black | Covebase | None Detected |
| | | B126083B | Brown | Mastic | None Detected |
| 27 | | B126084A | Black | Covebase | None Detected |
| | | B126084B | Brown | Mastic | None Detected |
| 28 | | B126085 | White | Tsi Fitting | Chrysotile 65% |
| 29 | | B126086 | | Sample Not Analyzed per COC | |
| 30 | | B126087 | White | Tsi Elbow | Chrysotile 65% |
| 31 | | B126088 | | Sample Not Analyzed per COC | |
| 32 | | B126089 | White | Tsi Pipe Insulation | Chrysotile 65% |
| 33 | | B126090 | | Sample Not Analyzed per COC | |
| 34 | | B126091 | Brown | Tsi Pipe Insulation | None Detected |

Asbestos Report Summary

By: POLARIZING LIGHT MICROSCOPY

PROJECT: Sheridan - ABH, 3232

LAB CODE: B217706

METHOD: EPA 600 / R93 / 116 and EPA 600 / M4-82 / 020

| Client ID | Layer | Lab ID | Color | Sample Description | ASBESTOS % |
|-----------|---------|----------|------------------|-----------------------------|-----------------------|
| 35 | | B126092 | Brown | Tsi Pipe Insulation | None Detected |
| 36 | | B126093 | White | Tsi Fitting Insulation | Chrysotile 65% |
| 37 | | B126094 | | Sample Not Analyzed per COC | |
| 38 | | B126095 | White | Tsi Elbow | Chrysotile 65% |
| 39 | | B126096 | | Sample Not Analyzed per COC | |
| 40 | | B126097A | Beige,Multicolor | Floor Tile | None Detected |
| | | B126097B | Yellow | Mastic | None Detected |
| 41 | | B126098A | Beige,Multicolor | Floor Tile | None Detected |
| | | B126098B | Yellow | Mastic | None Detected |
| 42 | | B126099A | Beige,Multicolor | Floor Tile | None Detected |
| | | B126099B | Yellow | Mastic | None Detected |
| 43 | | B126100 | White | Tsi Pipe Insulation | Chrysotile 65% |
| 44 | | B126101 | | Sample Not Analyzed per COC | |
| 45 | | B126102 | Brown | Tsi Pipe Insulation | None Detected |
| 46 | | B126103 | Brown | Tsi Pipe Insulation | None Detected |
| 47 | | B126104 | White | Tsi Fitting | Chrysotile 65% |
| 48 | | B126105 | | Sample Not Analyzed per COC | |
| 49 | | B126106 | White | Tsi Elbow | Chrysotile 65% |
| 50 | | B126107 | | Sample Not Analyzed per COC | |
| 51 | | B126108 | White | Tsi Elbow | Chrysotile 65% |
| 52 | | B126109 | | Sample Not Analyzed per COC | |
| 53 | | B126110 | White | Tsi Pipe Insulation | Chrysotile 65% |
| 54 | | B126111 | | Sample Not Analyzed per COC | |
| 55 | | B126112A | Brown | Floor Tile | None Detected |
| | Layer 1 | B126112B | Yellow | Mastic | None Detected |
| | Layer 2 | B126112B | Gray | Sub Floor | None Detected |
| 56 | | B126113A | Brown | Floor Tile | None Detected |
| | Layer 1 | B126113B | Yellow | Mastic | None Detected |
| | Layer 2 | B126113B | Gray | Sub Floor | None Detected |
| 57 | | B126114A | Green | Floor Tile | None Detected |
| | Layer 1 | B126114B | Yellow | Mastic | None Detected |



CEI

Asbestos Report Summary

By: POLARIZING LIGHT MICROSCOPY

PROJECT: Sheridan - ABH, 3232

LAB CODE: B217706

METHOD: EPA 600 / R93 / 116 and EPA 600 / M4-82 / 020

| Client ID | Layer | Lab ID | Color | Sample Description | ASBESTOS % |
|-----------|---------|----------|--------|--------------------|---------------|
| 58 | Layer 2 | B126114B | Black | Sub Floor | None Detected |
| | | B126115A | Green | Floor Tile | None Detected |
| | Layer 1 | B126115B | Yellow | Mastic | None Detected |
| | Layer 2 | B126115B | Black | Sub Floor | None Detected |
| 59 | | B126116A | Black | Floor Tile | None Detected |
| | | B126116B | Yellow | Mastic | None Detected |
| 60 | | B126117A | Black | Floor Tile | None Detected |
| | | B126117B | Yellow | Mastic | None Detected |
| 61 | Layer 1 | B126118 | White | Plaster Skim Coat | None Detected |
| | Layer 2 | B126118 | Gray | Plaster Base Coat | None Detected |
| 62 | Layer 1 | B126119 | White | Plaster Skim Coat | None Detected |
| | Layer 2 | B126119 | Gray | Plaster Base Coat | None Detected |
| 63 | Layer 1 | B126120 | White | Plaster Skim Coat | None Detected |
| | Layer 2 | B126120 | Gray | Plaster Base Coat | None Detected |
| 64 | | B126121 | White | Plaster | None Detected |
| 65 | Layer 1 | B126122 | White | Plaster Skim Coat | None Detected |
| | Layer 2 | B126122 | Gray | Plaster Base Coat | None Detected |
| 66 | Layer 1 | B126123 | White | Plaster Skim Coat | None Detected |
| | Layer 2 | B126123 | Gray | Plaster Base Coat | None Detected |
| 67 | Layer 1 | B126124 | White | Plaster Skim Coat | None Detected |
| | Layer 2 | B126124 | Gray | Plaster Base Coat | None Detected |
| 68 | | B126125 | White | Sheetrock | None Detected |
| 69 | Layer 1 | B126126 | White | Plaster Skim Coat | None Detected |
| | Layer 2 | B126126 | Gray | Plaster Base Coat | None Detected |
| 70 | Layer 1 | B126127 | White | Plaster Skim Coat | None Detected |
| | Layer 2 | B126127 | Gray | Plaster Base Coat | None Detected |
| 71 | | B126128 | Gray | Plaster | None Detected |
| 72 | Layer 1 | B126129 | White | Plaster Skim Coat | None Detected |
| | Layer 2 | B126129 | Gray | Plaster Base Coat | None Detected |
| 73 | | B126130 | White | Sheetrock | None Detected |
| 74 | Layer 1 | B126131 | White | Plaster Skim Coat | None Detected |



CEI

Asbestos Report Summary

By: POLARIZING LIGHT MICROSCOPY

PROJECT: Sheridan - ABH, 3232

LAB CODE: B217706

METHOD: EPA 600 / R93 / 116 and EPA 600 / M4-82 / 020

| Client ID | Layer | Lab ID | Color | Sample Description | ASBESTOS % |
|-----------|---------|---------|-------|--------------------|---------------|
| | Layer 2 | B126131 | Gray | Plaster Base Coat | None Detected |
| 75 | Layer 1 | B126132 | White | Plaster Skim Coat | None Detected |
| | Layer 2 | B126132 | Gray | Plaster Base Coat | None Detected |
| 76 | | B126133 | Gray | Plaster | None Detected |
| 77 | Layer 1 | B126134 | Red | Ceramic Tile | None Detected |
| | Layer 2 | B126134 | Gray | Grout | None Detected |
| 78 | Layer 1 | B126135 | Red | Ceramic Tile | None Detected |
| | Layer 2 | B126135 | Gray | Grout | None Detected |
| 79 | Layer 1 | B126136 | Red | Ceramic Tile | None Detected |
| | Layer 2 | B126136 | Gray | Grout | None Detected |
| 80 | Layer 1 | B126137 | Red | Ceramic Tile | None Detected |
| | Layer 2 | B126137 | Gray | Grout | None Detected |
| 81 | Layer 1 | B126138 | Red | Ceramic Tile | None Detected |
| | Layer 2 | B126138 | Gray | Grout | None Detected |
| 82 | Layer 1 | B126139 | Red | Ceramic Tile | None Detected |
| | Layer 2 | B126139 | Gray | Grout | None Detected |
| 83 | | B126140 | White | Window Frame Caulk | None Detected |
| 84 | | B126141 | White | Window Frame Caulk | None Detected |
| 85 | | B126142 | White | Window Frame Caulk | None Detected |
| 86 | | B126143 | White | Window Frame Caulk | None Detected |
| 87 | | B126144 | White | Window Frame Caulk | None Detected |

ASBESTOS BULK ANALYSIS

By: POLARIZING LIGHT MICROSCOPY

Client: ECS Midwest
 216 West Jackson Boulevard, Suite 1050
 Chicago, IL 60606

Lab Code: B217706
Date Received: 09-29-21
Date Analyzed: 10-06-21
Date Reported: 10-06-21

Project: Sheridan - ABH, 3232

ASBESTOS BULK PLM, EPA 600 METHOD

| Client ID Lab ID | Lab Description | Lab Attributes | NON-ASBESTOS COMPONENTS | | ASBESTOS % |
|---------------------|--------------------------------|------------------------------|-------------------------|-------------|-----------------------|
| | | | Fibrous | Non-Fibrous | |
| 1 B126058 | Wall Texturing Material | Heterogeneous | 60% | Binder | None Detected |
| | | White | 35% | Calc Carb | |
| | | Non-fibrous | 5% | Paint | |
| | | Bound | | | |
| 2 B126059 | Wall Texturing Material | Heterogeneous | 60% | Binder | None Detected |
| | | White | 35% | Calc Carb | |
| | | Non-fibrous | 5% | Paint | |
| | | Bound | | | |
| 3 B126060 | Wall Texturing Material | Heterogeneous | 60% | Binder | None Detected |
| | | White | 35% | Calc Carb | |
| | | Non-fibrous | 5% | Paint | |
| | | Bound | | | |
| 4 B126061A | Floor Tile | Homogeneous | 90% | Vinyl | 10% Chrysotile |
| | | Brown | | | |
| | | Non-fibrous Tightly Bound | | | |
| B126061B | Mastic | Homogeneous | 95% | Mastic | 5% Chrysotile |
| | | Black | | | |
| | | Non-fibrous Bound | | | |
| 5 B126062A | Sample Not Analyzed per COC | | | | |
| B126062B | Sample Not Analyzed per COC | | | | |
| 6 B126063A | Floor Tile | Homogeneous | 100% | Vinyl | None Detected |
| | | Beige, Multicolor | | | |
| | | Non-fibrous | | | |
| | | Tightly Bound | | | |

ASBESTOS BULK ANALYSIS

By: POLARIZING LIGHT MICROSCOPY

Client: ECS Midwest
 216 West Jackson Boulevard, Suite 1050
 Chicago, IL 60606

Lab Code: B217706
Date Received: 09-29-21
Date Analyzed: 10-06-21
Date Reported: 10-06-21

Project: Sheridan - ABH, 3232

ASBESTOS BULK PLM, EPA 600 METHOD

| Client ID Lab ID | Lab Description | Lab Attributes | NON-ASBESTOS COMPONENTS | | ASBESTOS % |
|----------------------|--------------------|---|-------------------------|-------------|---------------|
| | | | Fibrous | Non-Fibrous | |
| B126063B | Mastic | Homogeneous Yellow Non-fibrous Bound | 100% | Mastic | None Detected |
| 7 B126064A | Floor Tile | Homogeneous Beige,Multicolor Non-fibrous Tightly Bound | 100% | Vinyl | None Detected |
| B126064B | Mastic | Homogeneous Yellow Non-fibrous Bound | 100% | Mastic | None Detected |
| 8 B126065A | Floor Tile | Homogeneous Beige,Multicolor Non-fibrous Tightly Bound | 100% | Vinyl | None Detected |
| B126065B | Mastic | Homogeneous Yellow Non-fibrous Bound | 100% | Mastic | None Detected |
| 9 B126066A | Floor Tile | Homogeneous Gray,Multicolor Non-fibrous Tightly Bound | 100% | Vinyl | None Detected |
| Layer 1 B126066B | Mastic | Homogeneous Yellow Non-fibrous Bound | 100% | Mastic | None Detected |

ASBESTOS BULK ANALYSIS

By: POLARIZING LIGHT MICROSCOPY

Client: ECS Midwest
 216 West Jackson Boulevard, Suite 1050
 Chicago, IL 60606

Lab Code: B217706
Date Received: 09-29-21
Date Analyzed: 10-06-21
Date Reported: 10-06-21

Project: Sheridan - ABH, 3232

ASBESTOS BULK PLM, EPA 600 METHOD

| Client ID Lab ID | Lab Description | Lab Attributes | NON-ASBESTOS COMPONENTS | | ASBESTOS % |
|-----------------------|--------------------|---|-------------------------|---------------------|---------------|
| | | | Fibrous | Non-Fibrous | |
| Layer 2 B126066B | Sub Floor | Homogeneous Tan Non-fibrous Bound | 75% | Silicates Binder | None Detected |
| 10 B126067A | Floor Tile | Homogeneous Gray, Multicolor Non-fibrous Tightly Bound | 100% | Vinyl | None Detected |
| Layer 1 B126067B | Mastic | Homogeneous Yellow Non-fibrous Bound | 100% | Mastic | None Detected |
| Layer 2 B126067B | Sub Floor | Homogeneous Gray Non-fibrous Bound | 75% | Silicates Binder | None Detected |
| 11 B126068A | Covebase | Homogeneous Black Non-fibrous Bound | 100% | Vinyl | None Detected |
| B126068B | Mastic | Homogeneous Brown Non-fibrous Bound | 100% | Mastic | None Detected |
| 12 B126069A | Covebase | Homogeneous Black Non-fibrous Bound | 100% | Vinyl | None Detected |

ASBESTOS BULK ANALYSIS

By: POLARIZING LIGHT MICROSCOPY

Client: ECS Midwest
 216 West Jackson Boulevard, Suite 1050
 Chicago, IL 60606

Lab Code: B217706
Date Received: 09-29-21
Date Analyzed: 10-06-21
Date Reported: 10-06-21

Project: Sheridan - ABH, 3232

ASBESTOS BULK PLM, EPA 600 METHOD

| Client ID Lab ID | Lab Description | Lab Attributes | NON-ASBESTOS COMPONENTS | | ASBESTOS % |
|-----------------------|-----------------------------|--|-------------------------|-------------|----------------------|
| | | | Fibrous | Non-Fibrous | |
| B126069B | Mastic | Homogeneous Brown Non-fibrous Bound | 100% | Mastic | None Detected |
| 13 B126070A | Floor Tile | Homogeneous White Non-fibrous Tightly Bound | 100% | Vinyl | None Detected |
| B126070B | Mastic | Homogeneous Black Non-fibrous Bound | 97% | Mastic | 3% Chrysotile |
| 14 B126071A | Floor Tile | Homogeneous White Non-fibrous Tightly Bound | 100% | Vinyl | None Detected |
| B126071B | Sample Not Analyzed per COC | | | | |
| 15 B126072A | Floor Tile | Homogeneous White Non-fibrous Tightly Bound | 100% | Vinyl | None Detected |
| B126072B | Sample Not Analyzed per COC | | | | |
| 16 B126073A | Floor Tile | Homogeneous Brown Non-fibrous Tightly Bound | 100% | Vinyl | None Detected |

ASBESTOS BULK ANALYSIS

By: POLARIZING LIGHT MICROSCOPY

Client: ECS Midwest
 216 West Jackson Boulevard, Suite 1050
 Chicago, IL 60606

Lab Code: B217706
Date Received: 09-29-21
Date Analyzed: 10-06-21
Date Reported: 10-06-21

Project: Sheridan - ABH, 3232

ASBESTOS BULK PLM, EPA 600 METHOD

| Client ID Lab ID | Lab Description | Lab Attributes | NON-ASBESTOS COMPONENTS | | ASBESTOS % |
|-----------------------|--------------------|--|-------------------------|-------------|---------------|
| | | | Fibrous | Non-Fibrous | |
| B126073B | Mastic | Homogeneous Yellow Non-fibrous Bound | 100% | Mastic | None Detected |
| 17 B126074A | Floor Tile | Homogeneous Brown Non-fibrous Tightly Bound | 100% | Vinyl | None Detected |
| B126074B | Mastic | Homogeneous Yellow Non-fibrous Bound | 100% | Mastic | None Detected |
| 18 B126075A | Covebase | Homogeneous Black Non-fibrous Bound | 100% | Vinyl | None Detected |
| B126075B | Mastic | Homogeneous Brown Non-fibrous Bound | 100% | Mastic | None Detected |
| 19 B126076A | Covebase | Homogeneous Black Non-fibrous Bound | 100% | Vinyl | None Detected |
| B126076B | Mastic | Homogeneous Brown Non-fibrous Bound | 100% | Mastic | None Detected |

ASBESTOS BULK ANALYSIS

By: POLARIZING LIGHT MICROSCOPY

Client: ECS Midwest
 216 West Jackson Boulevard, Suite 1050
 Chicago, IL 60606

Lab Code: B217706
Date Received: 09-29-21
Date Analyzed: 10-06-21
Date Reported: 10-06-21

Project: Sheridan - ABH, 3232

ASBESTOS BULK PLM, EPA 600 METHOD

| Client ID Lab ID | Lab Description | Lab Attributes | NON-ASBESTOS COMPONENTS | | ASBESTOS % |
|-----------------------|-----------------------------|--|-------------------------|---------------------|-----------------------|
| | | | Fibrous | Non-Fibrous | |
| 20 B126077A | Floor Tile | Homogeneous Brown, Multicolor Non-fibrous Tightly Bound | 100% | Vinyl | None Detected |
| B126077B | Mastic | Homogeneous Yellow Non-fibrous Bound | 100% | Mastic | None Detected |
| 21 B126078A | Floor Tile | Homogeneous Brown, Multicolor Non-fibrous Tightly Bound | 100% | Vinyl | None Detected |
| B126078B | Mastic | Homogeneous Yellow Non-fibrous Bound | 100% | Mastic | None Detected |
| 22 B126079A | Floor Tile | Homogeneous Green Non-fibrous Tightly Bound | 90% | Vinyl | 10% Chrysotile |
| Layer 1 B126079B | Mastic | Homogeneous Black Non-fibrous Bound | 95% | Mastic | 5% Chrysotile |
| Layer 2 B126079B | Sub Floor | Homogeneous Black Non-fibrous Bound | 70% 30% | Silicates Binder | None Detected |
| 23 B126080A | Sample Not Analyzed per COC | | | | |



CEI

ASBESTOS BULK ANALYSIS

By: POLARIZING LIGHT MICROSCOPY

Client: ECS Midwest
216 West Jackson Boulevard, Suite 1050
Chicago, IL 60606

Lab Code: B217706
Date Received: 09-29-21
Date Analyzed: 10-06-21
Date Reported: 10-06-21

Project: Sheridan - ABH, 3232

ASBESTOS BULK PLM, EPA 600 METHOD

| Client ID Lab ID | Lab Description | Lab Attributes | NON-ASBESTOS COMPONENTS | | | | ASBESTOS % |
|-----------------------|--------------------------------|--|-------------------------|-----------|-------------|--------|---------------|
| | | | Fibrous | | Non-Fibrous | | |
| B126080B | Sample Not Analyzed per COC | | | | | | |
| 24 B126081A | Vinyl Flooring | Heterogeneous Tan, Multicolor Fibrous Bound | 50% | Cellulose | 50% | Vinyl | None Detected |
| B126081B | Mastic | Homogeneous Yellow Non-fibrous Bound | 2% | Cellulose | 98% | Mastic | None Detected |
| 25 B126082A | Vinyl Flooring | Heterogeneous Tan, Multicolor Fibrous Bound | 50% | Cellulose | 50% | Vinyl | None Detected |
| B126082B | Mastic | Homogeneous Yellow Non-fibrous Bound | 2% | Cellulose | 98% | Mastic | None Detected |
| 26 B126083A | Covebase | Homogeneous Black Non-fibrous Bound | | | 100% | Vinyl | None Detected |
| B126083B | Mastic | Homogeneous Brown Non-fibrous Bound | 2% | Cellulose | 98% | Mastic | None Detected |
| 27 B126084A | Covebase | Homogeneous Black Non-fibrous Bound | | | 100% | Vinyl | None Detected |

ASBESTOS BULK ANALYSIS

By: POLARIZING LIGHT MICROSCOPY

Client: ECS Midwest
 216 West Jackson Boulevard, Suite 1050
 Chicago, IL 60606

Lab Code: B217706
Date Received: 09-29-21
Date Analyzed: 10-06-21
Date Reported: 10-06-21

Project: Sheridan - ABH, 3232

ASBESTOS BULK PLM, EPA 600 METHOD

| Client ID Lab ID | Lab Description | Lab Attributes | NON-ASBESTOS COMPONENTS | | | | ASBESTOS % |
|----------------------|-----------------------------|--|-------------------------|-----------|-------------|--------|-----------------------|
| | | | Fibrous | | Non-Fibrous | | |
| B126084B | Mastic | Homogeneous Brown Non-fibrous Bound | 2% | Cellulose | 98% | Mastic | None Detected |
| 28 B126085 | Tsi Fitting | Heterogeneous White Fibrous Loosely Bound | 10% | Cellulose | 25% | Binder | 65% Chrysotile |
| 29 B126086 | Sample Not Analyzed per COC | | | | | | |
| 30 B126087 | Tsi Elbow | Heterogeneous White Fibrous Loosely Bound | 10% | Cellulose | 25% | Binder | 65% Chrysotile |
| 31 B126088 | Sample Not Analyzed per COC | | | | | | |
| 32 B126089 | Tsi Pipe Insulation | Heterogeneous White Fibrous Loosely Bound | 10% | Cellulose | 25% | Binder | 65% Chrysotile |
| 33 B126090 | Sample Not Analyzed per COC | | | | | | |
| 34 B126091 | Tsi Pipe Insulation | Heterogeneous Brown Fibrous Loosely Bound | 100% | Cellulose | | | None Detected |
| 35 B126092 | Tsi Pipe Insulation | Heterogeneous Brown Fibrous Loosely Bound | 100% | Cellulose | | | None Detected |

ASBESTOS BULK ANALYSIS

By: POLARIZING LIGHT MICROSCOPY

Client: ECS Midwest
 216 West Jackson Boulevard, Suite 1050
 Chicago, IL 60606

Lab Code: B217706
Date Received: 09-29-21
Date Analyzed: 10-06-21
Date Reported: 10-06-21

Project: Sheridan - ABH, 3232

ASBESTOS BULK PLM, EPA 600 METHOD

| Client ID Lab ID | Lab Description | Lab Attributes | NON-ASBESTOS COMPONENTS | | | ASBESTOS % | |
|-----------------------|-----------------------------|--|-------------------------|-------------|------|---------------|-----------------------|
| | | | Fibrous | Non-Fibrous | | | |
| 36 B126093 | Tsi Fitting Insulation | Heterogeneous White Fibrous Loosely Bound | 10% | Cellulose | 25% | Binder | 65% Chrysotile |
| 37 B126094 | Sample Not Analyzed per COC | | | | | | |
| 38 B126095 | Tsi Elbow | Heterogeneous White Fibrous Loosely Bound | 10% | Cellulose | 25% | Binder | 65% Chrysotile |
| 39 B126096 | Sample Not Analyzed per COC | | | | | | |
| 40 B126097A | Floor Tile | Homogeneous Beige, Multicolor Non-fibrous Tightly Bound | | | 100% | Vinyl | None Detected |
| B126097B | Mastic | Homogeneous Yellow Non-fibrous Bound | | | 100% | Mastic | None Detected |
| 41 B126098A | Floor Tile | Homogeneous Beige, Multicolor Non-fibrous Tightly Bound | | | 100% | Vinyl | None Detected |
| B126098B | Mastic | Homogeneous Yellow Non-fibrous Bound | | | 100% | Mastic | None Detected |

ASBESTOS BULK ANALYSIS

By: POLARIZING LIGHT MICROSCOPY

Client: ECS Midwest
 216 West Jackson Boulevard, Suite 1050
 Chicago, IL 60606

Lab Code: B217706
Date Received: 09-29-21
Date Analyzed: 10-06-21
Date Reported: 10-06-21

Project: Sheridan - ABH, 3232

ASBESTOS BULK PLM, EPA 600 METHOD

| Client ID Lab ID | Lab Description | Lab Attributes | NON-ASBESTOS COMPONENTS | | | ASBESTOS % |
|---------------------|-----------------------------|--|-------------------------|-----------|-------------|---------------------------------|
| | | | Fibrous | | Non-Fibrous | |
| 42 B126099A | Floor Tile | Homogeneous Beige, Multicolor Non-fibrous Tightly Bound | 100% | Vinyl | | None Detected |
| B126099B | Mastic | Homogeneous Yellow Non-fibrous Bound | 100% | Mastic | | None Detected |
| 43 B126100 | Tsi Pipe Insulation | Heterogeneous White Fibrous Loosely Bound | 10% | Cellulose | 25% | Binder 65% Chrysotile |
| 44 B126101 | Sample Not Analyzed per COC | | | | | |
| 45 B126102 | Tsi Pipe Insulation | Heterogeneous Brown Fibrous Loosely Bound | 100% | Cellulose | | None Detected |
| 46 B126103 | Tsi Pipe Insulation | Heterogeneous Brown Fibrous Loosely Bound | 100% | Cellulose | | None Detected |
| 47 B126104 | Tsi Fitting | Heterogeneous White Fibrous Loosely Bound | 10% | Cellulose | 25% | Binder 65% Chrysotile |
| 48 B126105 | Sample Not Analyzed per COC | | | | | |

ASBESTOS BULK ANALYSIS

By: POLARIZING LIGHT MICROSCOPY

Client: ECS Midwest
 216 West Jackson Boulevard, Suite 1050
 Chicago, IL 60606

Lab Code: B217706
Date Received: 09-29-21
Date Analyzed: 10-06-21
Date Reported: 10-06-21

Project: Sheridan - ABH, 3232

ASBESTOS BULK PLM, EPA 600 METHOD

| Client ID Lab ID | Lab Description | Lab Attributes | NON-ASBESTOS COMPONENTS | | | ASBESTOS % | |
|-----------------------|-----------------------------|--|-------------------------|-------------|------------|---------------------|-----------------------|
| | | | Fibrous | Non-Fibrous | | | |
| 49 B126106 | Tsi Elbow | Heterogeneous White Fibrous Loosely Bound | 10% | Cellulose | 25% | Binder | 65% Chrysotile |
| 50 B126107 | Sample Not Analyzed per COC | | | | | | |
| 51 B126108 | Tsi Elbow | Heterogeneous White Fibrous Loosely Bound | 10% | Cellulose | 25% | Binder | 65% Chrysotile |
| 52 B126109 | Sample Not Analyzed per COC | | | | | | |
| 53 B126110 | Tsi Pipe Insulation | Heterogeneous White Fibrous Loosely Bound | 10% | Cellulose | 25% | Binder | 65% Chrysotile |
| 54 B126111 | Sample Not Analyzed per COC | | | | | | |
| 55 B126112A | Floor Tile | Homogeneous Brown Non-fibrous Tightly Bound | | | 100% | Vinyl | None Detected |
| Layer 1 B126112B | Mastic | Homogeneous Yellow Non-fibrous Bound | | | 100% | Mastic | None Detected |
| Layer 2 B126112B | Sub Floor | Homogeneous Gray Non-fibrous Bound | | | 75% 25% | Silicates Binder | None Detected |



CEI

ASBESTOS BULK ANALYSIS

By: POLARIZING LIGHT MICROSCOPY

Client: ECS Midwest
216 West Jackson Boulevard, Suite 1050
Chicago, IL 60606

Lab Code: B217706
Date Received: 09-29-21
Date Analyzed: 10-06-21
Date Reported: 10-06-21

Project: Sheridan - ABH, 3232

ASBESTOS BULK PLM, EPA 600 METHOD

| Client ID Lab ID | Lab Description | Lab Attributes | NON-ASBESTOS COMPONENTS | | ASBESTOS % |
|-----------------------|--------------------|--|-------------------------|---------------------|---------------|
| | | | Fibrous | Non-Fibrous | |
| 56 B126113A | Floor Tile | Homogeneous Brown Non-fibrous Tightly Bound | 100% | Vinyl | None Detected |
| Layer 1 B126113B | Mastic | Homogeneous Yellow Non-fibrous Bound | 100% | Mastic | None Detected |
| Layer 2 B126113B | Sub Floor | Homogeneous Gray Non-fibrous Bound | 75% 25% | Silicates Binder | None Detected |
| 57 B126114A | Floor Tile | Homogeneous Green Non-fibrous Tightly Bound | 100% | Vinyl | None Detected |
| Layer 1 B126114B | Mastic | Homogeneous Yellow Non-fibrous Bound | 100% | Mastic | None Detected |
| Layer 2 B126114B | Sub Floor | Homogeneous Black Non-fibrous Bound | 75% 25% | Silicates Binder | None Detected |
| 58 B126115A | Floor Tile | Homogeneous Green Non-fibrous Tightly Bound | 100% | Vinyl | None Detected |

ASBESTOS BULK ANALYSIS

By: POLARIZING LIGHT MICROSCOPY

Client: ECS Midwest
 216 West Jackson Boulevard, Suite 1050
 Chicago, IL 60606

Lab Code: B217706
Date Received: 09-29-21
Date Analyzed: 10-06-21
Date Reported: 10-06-21

Project: Sheridan - ABH, 3232

ASBESTOS BULK PLM, EPA 600 METHOD

| Client ID Lab ID | Lab Description | Lab Attributes | NON-ASBESTOS COMPONENTS | | ASBESTOS % |
|---------------------------------|--------------------|--|-------------------------|------------------------------|---------------|
| | | | Fibrous | Non-Fibrous | |
| Layer 1 B126115B | Mastic | Homogeneous Yellow Non-fibrous Bound | 100% | Mastic | None Detected |
| Layer 2 B126115B | Sub Floor | Homogeneous Black Non-fibrous Bound | 75% 25% | Silicates Binder | None Detected |
| 59 B126116A | Floor Tile | Homogeneous Black Non-fibrous Tightly Bound | 100% | Vinyl | None Detected |
| B126116B | Mastic | Homogeneous Yellow Non-fibrous Bound | 100% | Mastic | None Detected |
| 60 B126117A | Floor Tile | Homogeneous Black Non-fibrous Tightly Bound | 100% | Vinyl | None Detected |
| B126117B | Mastic | Homogeneous Yellow Non-fibrous Bound | 100% | Mastic | None Detected |
| 61 Layer 1 B126118 | Plaster Skim Coat | Heterogeneous White Non-fibrous Bound | 80% 20% <1% | Binder Calc Carb Paint | None Detected |



CEI

ASBESTOS BULK ANALYSIS

By: POLARIZING LIGHT MICROSCOPY

Client: ECS Midwest
216 West Jackson Boulevard, Suite 1050
Chicago, IL 60606

Lab Code: B217706
Date Received: 09-29-21
Date Analyzed: 10-06-21
Date Reported: 10-06-21

Project: Sheridan - ABH, 3232

ASBESTOS BULK PLM, EPA 600 METHOD

| Client ID Lab ID | Lab Description | Lab Attributes | NON-ASBESTOS COMPONENTS | | ASBESTOS % |
|---------------------------------|--------------------|--|-------------------------|------------------------------|---------------|
| | | | Fibrous | Non-Fibrous | |
| Layer 2 B126118 | Plaster Base Coat | Homogeneous Gray Non-fibrous Bound | 75% | Silicates Binder | None Detected |
| 62 Layer 1 B126119 | Plaster Skim Coat | Heterogeneous White Non-fibrous Bound | 80% | Binder Calc Carb Paint | None Detected |
| Layer 2 B126119 | Plaster Base Coat | Homogeneous Gray Non-fibrous Bound | 75% | Silicates Binder | None Detected |
| 63 Layer 1 B126120 | Plaster Skim Coat | Heterogeneous White Non-fibrous Bound | 80% | Binder Calc Carb Paint | None Detected |
| Layer 2 B126120 | Plaster Base Coat | Homogeneous Gray Non-fibrous Bound | 75% | Silicates Binder | None Detected |
| 64 B126121 | Plaster | Heterogeneous White Non-fibrous Bound | 75% | Silicates Binder | None Detected |
| 65 Layer 1 B126122 | Plaster Skim Coat | Heterogeneous White Non-fibrous Bound | 80% | Binder Calc Carb Paint | None Detected |



CEI

ASBESTOS BULK ANALYSIS

By: POLARIZING LIGHT MICROSCOPY

Client: ECS Midwest
216 West Jackson Boulevard, Suite 1050
Chicago, IL 60606

Lab Code: B217706
Date Received: 09-29-21
Date Analyzed: 10-06-21
Date Reported: 10-06-21

Project: Sheridan - ABH, 3232

ASBESTOS BULK PLM, EPA 600 METHOD

| Client ID Lab ID | Lab Description | Lab Attributes | NON-ASBESTOS COMPONENTS | | ASBESTOS % |
|--|--------------------|--|-------------------------|------------------------------|---------------|
| | | | Fibrous | Non-Fibrous | |
| Layer 2 B126122 | Plaster Base Coat | Homogeneous Gray Non-fibrous Bound | 75% | Silicates Binder | None Detected |
| 66 Layer 1 B126123 | Plaster Skim Coat | Heterogeneous White Non-fibrous Bound | 80% | Binder Calc Carb Paint | None Detected |
| Layer 2 B126123 | Plaster Base Coat | Homogeneous Gray Non-fibrous Bound | 75% | Silicates Binder | None Detected |
| 67 Layer 1 B126124 | Plaster Skim Coat | Heterogeneous White Non-fibrous Bound | 80% | Binder Calc Carb Paint | None Detected |
| Layer 2 B126124 | Plaster Base Coat | Homogeneous Gray Non-fibrous Bound | 75% | Silicates Binder | None Detected |
| 68 B126125 | Sheetrock | Heterogeneous White Fibrous Bound | 15% | Cellulose Gypsum Paint | None Detected |
| Lab Notes: Sample appears to be sheetrock. No plaster present. | | | | | |
| 69 Layer 1 B126126 | Plaster Skim Coat | Heterogeneous White Non-fibrous Bound | 80% | Binder Calc Carb Paint | None Detected |



CEI

ASBESTOS BULK ANALYSIS

By: POLARIZING LIGHT MICROSCOPY

Client: ECS Midwest
216 West Jackson Boulevard, Suite 1050
Chicago, IL 60606

Lab Code: B217706
Date Received: 09-29-21
Date Analyzed: 10-06-21
Date Reported: 10-06-21

Project: Sheridan - ABH, 3232

ASBESTOS BULK PLM, EPA 600 METHOD

| Client ID Lab ID | Lab Description | Lab Attributes | NON-ASBESTOS COMPONENTS | | ASBESTOS % |
|---------------------------------|--------------------|--|-------------------------|------------------------------|----------------------|
| | | | Fibrous | Non-Fibrous | |
| Layer 2 B126126 | Plaster Base Coat | Homogeneous Gray Non-fibrous Bound | 75% | Silicates Binder | None Detected |
| 70 Layer 1 B126127 | Plaster Skim Coat | Heterogeneous White Non-fibrous Bound | 80% | Binder Calc Carb Paint | None Detected |
| Layer 2 B126127 | Plaster Base Coat | Homogeneous Gray Non-fibrous Bound | 75% | Silicates Binder | None Detected |
| 71 B126128 | Plaster | Homogeneous Gray Non-fibrous Bound | 75% | Silicates Binder | None Detected |
| 72 Layer 1 B126129 | Plaster Skim Coat | Heterogeneous White Non-fibrous Bound | 80% | Binder Calc Carb Paint | None Detected |
| Layer 2 B126129 | Plaster Base Coat | Homogeneous Gray Non-fibrous Bound | 75% | Silicates Binder | None Detected |
| 73 B126130 | Sheetrock | Heterogeneous White Fibrous Bound | 15% | Cellulose Gypsum Paint | 83% None Detected |

Lab Notes: Sample appears to be sheetrock. No plaster present.

ASBESTOS BULK ANALYSIS

By: POLARIZING LIGHT MICROSCOPY

Client: ECS Midwest
 216 West Jackson Boulevard, Suite 1050
 Chicago, IL 60606

Lab Code: B217706
Date Received: 09-29-21
Date Analyzed: 10-06-21
Date Reported: 10-06-21

Project: Sheridan - ABH, 3232

ASBESTOS BULK PLM, EPA 600 METHOD

| Client ID Lab ID | Lab Description | Lab Attributes | NON-ASBESTOS COMPONENTS | | ASBESTOS % |
|---------------------------------|--------------------|-------------------|-------------------------|-------------|---------------|
| | | | Fibrous | Non-Fibrous | |
| 74 Layer 1 B126131 | Plaster Skim Coat | Heterogeneous | 80% | Binder | None Detected |
| | | White | 20% | Calc Carb | |
| | | Non-fibrous | <1% | Paint | |
| | | Bound | | | |
| Layer 2 B126131 | Plaster Base Coat | Homogeneous | 75% | Silicates | None Detected |
| | | Gray | 25% | Binder | |
| | | Non-fibrous | | | |
| | | Bound | | | |
| 75 Layer 1 B126132 | Plaster Skim Coat | Heterogeneous | 80% | Binder | None Detected |
| | | White | 20% | Calc Carb | |
| | | Non-fibrous | <1% | Paint | |
| | | Bound | | | |
| Layer 2 B126132 | Plaster Base Coat | Homogeneous | 75% | Silicates | None Detected |
| | | Gray | 25% | Binder | |
| | | Non-fibrous | | | |
| | | Bound | | | |
| 76 B126133 | Plaster | Homogeneous | 75% | Silicates | None Detected |
| | | Gray | 25% | Binder | |
| | | Non-fibrous | | | |
| | | Bound | | | |
| 77 Layer 1 B126134 | Ceramic Tile | Homogeneous | 70% | Silicates | None Detected |
| | | Red | 30% | Binder | |
| | | Non-fibrous | | | |
| | | Tightly Bound | | | |
| Layer 2 B126134 | Grout | Homogeneous | 75% | Silicates | None Detected |
| | | Gray | 25% | Binder | |
| | | Non-fibrous | | | |
| | | Bound | | | |

ASBESTOS BULK ANALYSIS

By: POLARIZING LIGHT MICROSCOPY

Client: ECS Midwest
 216 West Jackson Boulevard, Suite 1050
 Chicago, IL 60606

Lab Code: B217706
Date Received: 09-29-21
Date Analyzed: 10-06-21
Date Reported: 10-06-21

Project: Sheridan - ABH, 3232

ASBESTOS BULK PLM, EPA 600 METHOD

| Client ID Lab ID | Lab Description | Lab Attributes | NON-ASBESTOS COMPONENTS | | ASBESTOS % |
|---------------------------------|--------------------|-------------------------------------|-------------------------|-------------|---------------|
| | | | Fibrous | Non-Fibrous | |
| 78 Layer 1 B126135 | Ceramic Tile | Homogeneous | 70% | Silicates | None Detected |
| | | Red Non-fibrous Tightly Bound | 30% | Binder | |
| Layer 2 B126135 | Grout | Homogeneous | 75% | Silicates | None Detected |
| | | Gray Non-fibrous Bound | 25% | Binder | |
| 79 Layer 1 B126136 | Ceramic Tile | Homogeneous | 70% | Silicates | None Detected |
| | | Red Non-fibrous Tightly Bound | 30% | Binder | |
| Layer 2 B126136 | Grout | Homogeneous | 75% | Silicates | None Detected |
| | | Gray Non-fibrous Bound | 25% | Binder | |
| 80 Layer 1 B126137 | Ceramic Tile | Homogeneous | 70% | Silicates | None Detected |
| | | Red Non-fibrous Tightly Bound | 30% | Binder | |
| Layer 2 B126137 | Grout | Homogeneous | 75% | Silicates | None Detected |
| | | Gray Non-fibrous Bound | 25% | Binder | |
| 81 Layer 1 B126138 | Ceramic Tile | Homogeneous | 70% | Silicates | None Detected |
| | | Red Non-fibrous Tightly Bound | 30% | Binder | |

ASBESTOS BULK ANALYSIS

By: POLARIZING LIGHT MICROSCOPY

Client: ECS Midwest
 216 West Jackson Boulevard, Suite 1050
 Chicago, IL 60606

Lab Code: B217706
Date Received: 09-29-21
Date Analyzed: 10-06-21
Date Reported: 10-06-21

Project: Sheridan - ABH, 3232

ASBESTOS BULK PLM, EPA 600 METHOD

| Client ID Lab ID | Lab Description | Lab Attributes | NON-ASBESTOS COMPONENTS | | ASBESTOS % |
|---------------------------------|--------------------|--|-------------------------|---------------------|---------------|
| | | | Fibrous | Non-Fibrous | |
| Layer 2 B126138 | Grout | Homogeneous Gray Non-fibrous Bound | 75% | Silicates Binder | None Detected |
| 82 Layer 1 B126139 | Ceramic Tile | Homogeneous Red Non-fibrous Tightly Bound | 70% | Silicates Binder | None Detected |
| Layer 2 B126139 | Grout | Homogeneous Gray Non-fibrous Bound | 75% | Silicates Binder | None Detected |
| 83 B126140 | Window Frame Caulk | Heterogeneous White Non-fibrous Bound | 98% | Caulk Paint | None Detected |
| 84 B126141 | Window Frame Caulk | Heterogeneous White Non-fibrous Bound | 98% | Caulk Paint | None Detected |
| 85 B126142 | Window Frame Caulk | Heterogeneous White Non-fibrous Bound | 98% | Caulk Paint | None Detected |
| 86 B126143 | Window Frame Caulk | Heterogeneous White Non-fibrous Bound | 98% | Caulk Paint | None Detected |



CEI

ASBESTOS BULK ANALYSIS

By: POLARIZING LIGHT MICROSCOPY

Client: ECS Midwest
216 West Jackson Boulevard, Suite 1050
Chicago, IL 60606

Lab Code: B217706
Date Received: 09-29-21
Date Analyzed: 10-06-21
Date Reported: 10-06-21

Project: Sheridan - ABH, 3232

ASBESTOS BULK PLM, EPA 600 METHOD

| Client ID Lab ID | Lab Description | Lab Attributes | NON-ASBESTOS COMPONENTS | | ASBESTOS % |
|---------------------|--------------------|----------------------|-------------------------|-------------|---------------|
| | | | Fibrous | Non-Fibrous | |
| 87 B126144 | Window Frame Caulk | Heterogeneous | 98% | Caulk | None Detected |
| | | White | 2% | Paint | |
| | | Non-fibrous Bound | | | |

LEGEND: Non-Anth = Non-Asbestiform Anthophyllite
 Non-Trem = Non-Asbestiform Tremolite
 Calc Carb = Calcium Carbonate

METHOD: EPA 600 / R93 / 116 and EPA 600 / M4-82 / 020

REPORTING LIMIT: <1% by visual estimation

REPORTING LIMIT FOR POINT COUNTS: 0.25% by 400 Points or 0.1% by 1,000 Points

REGULATORY LIMIT: >1% by weight

Due to the limitations of the EPA 600 method, nonfriable organically bound materials (NOBs) such as vinyl floor tiles can be difficult to analyze via polarized light microscopy (PLM). EPA recommends that all NOBs analyzed by PLM, and found not to contain asbestos, be further analyzed by Transmission Electron Microscopy (TEM). Please note that PLM analysis of dust and soil samples for asbestos is not covered under NVLAP accreditation. *Estimated measurement of uncertainty is available on request.*

This report relates only to the samples tested or analyzed and may not be reproduced, except in full, without written approval by Eurofins CEI. Eurofins CEI makes no warranty representation regarding the accuracy of client submitted information in preparing and presenting analytical results. Interpretation of the analytical results is the sole responsibility of the client. Samples were received in acceptable condition unless otherwise noted. This report may not be used by the client to claim product endorsement by NVLAP or any other agency of the U.S. Government.

Information provided by customer includes customer sample ID and sample description.

ANALYST:

Ryan Steele

APPROVED BY:

Tianbao Bai, Ph.D., CIH
Laboratory Director



CEI

CHAIN OF CUSTODY

730 SE Maynard Road, Cary, NC 27511
 Tel: 866-481-1412; Fax: 919-481-1442

| | |
|---------------------|-------------------|
| LAB USE ONLY: | |
| CEI Lab Code: | B217706 |
| CEI Lab I.D. Range: | B126058 - B126144 |

87

| COMPANY INFORMATION | PROJECT INFORMATION |
|--|-------------------------------|
| CEI CLIENT #: | Job Contact: Ashley Zwolinski |
| Company: ECS Midwest LLC | Email / Tel: ← |
| Address: 216 W Jackson Blvd Suite 1050 Chicago IL 60606 | Project Name: Sheridan - ABH |
| Email: A.Zwolinski@ecslimited.com | Project ID#: 3232 |
| Tel: 262-720-3377 Fax: | PO #: 3232 |
| | STATE SAMPLES COLLECTED IN: |

IF TAT IS NOT MARKED STANDARD 3 DAY TAT APPLIES.

| ASBESTOS | METHOD | TURN AROUND TIME | | | | | |
|------------------------|----------------------|--------------------------|--------------------------|--------------------------|--------------------------|--------------------------|-------------------------------------|
| | | 4 HR | 8 HR | 1 DAY | 2 DAY | 3 DAY | 5 DAY |
| PLM BULK | EPA 600 | <input type="checkbox"/> | <input type="checkbox"/> | <input type="checkbox"/> | <input type="checkbox"/> | <input type="checkbox"/> | <input checked="" type="checkbox"/> |
| PLM POINT COUNT (400) | EPA 600 | <input type="checkbox"/> | <input type="checkbox"/> | <input type="checkbox"/> | <input type="checkbox"/> | <input type="checkbox"/> | <input type="checkbox"/> |
| PLM POINT COUNT (1000) | EPA 600 | <input type="checkbox"/> | <input type="checkbox"/> | <input type="checkbox"/> | <input type="checkbox"/> | <input type="checkbox"/> | <input type="checkbox"/> |
| PLM GRAV w POINT COUNT | EPA 600 | | <input type="checkbox"/> | <input type="checkbox"/> | <input type="checkbox"/> | <input type="checkbox"/> | <input type="checkbox"/> |
| PLM BULK | CARB 435 | | <input type="checkbox"/> | <input type="checkbox"/> | <input type="checkbox"/> | <input type="checkbox"/> | <input type="checkbox"/> |
| PCM AIR | NIOSH 7400 | <input type="checkbox"/> | <input type="checkbox"/> | <input type="checkbox"/> | <input type="checkbox"/> | <input type="checkbox"/> | <input type="checkbox"/> |
| TEM AIR | EPA AHERA | <input type="checkbox"/> | <input type="checkbox"/> | <input type="checkbox"/> | <input type="checkbox"/> | <input type="checkbox"/> | <input type="checkbox"/> |
| TEM AIR | NIOSH 7402 | <input type="checkbox"/> | <input type="checkbox"/> | <input type="checkbox"/> | <input type="checkbox"/> | <input type="checkbox"/> | <input type="checkbox"/> |
| TEM AIR (PCME) | ISO 10312 | <input type="checkbox"/> | <input type="checkbox"/> | <input type="checkbox"/> | <input type="checkbox"/> | <input type="checkbox"/> | <input type="checkbox"/> |
| TEM AIR | ASTM 6281-15 | <input type="checkbox"/> | <input type="checkbox"/> | <input type="checkbox"/> | <input type="checkbox"/> | <input type="checkbox"/> | <input type="checkbox"/> |
| TEM BULK | CHATFIELD | | <input type="checkbox"/> | <input type="checkbox"/> | <input type="checkbox"/> | <input type="checkbox"/> | <input type="checkbox"/> |
| TEM DUST WIPE | ASTM D6480-05 (2010) | <input type="checkbox"/> | <input type="checkbox"/> | <input type="checkbox"/> | <input type="checkbox"/> | <input type="checkbox"/> | <input type="checkbox"/> |
| TEM DUST MICROVAC | ASTM D5755-09 (2014) | <input type="checkbox"/> | <input type="checkbox"/> | <input type="checkbox"/> | <input type="checkbox"/> | <input type="checkbox"/> | <input type="checkbox"/> |
| TEM SOIL | ASTM D7521-16 | | | <input type="checkbox"/> | <input type="checkbox"/> | <input type="checkbox"/> | <input type="checkbox"/> |
| TEM VERMICULITE | CINCINNATI METHOD | | | <input type="checkbox"/> | <input type="checkbox"/> | <input type="checkbox"/> | <input type="checkbox"/> |
| TEM QUALITATIVE | IN-HOUSE METHOD | | <input type="checkbox"/> | <input type="checkbox"/> | <input type="checkbox"/> | <input type="checkbox"/> | <input type="checkbox"/> |
| OTHER: | | <input type="checkbox"/> | <input type="checkbox"/> | <input type="checkbox"/> | <input type="checkbox"/> | <input type="checkbox"/> | <input type="checkbox"/> |

REMARKS / SPECIAL INSTRUCTIONS:
 Positive stop analysis

Accept Samples
 Reject Samples

| Relinquished By: | Date/Time | Received By: | Date/Time |
|------------------|---------------|--------------|------------|
| Ashley Zwolinski | 9/23/21 FedEx | Sam | 9/29 10:30 |

Samples will be disposed of 30 days after analysis



SAMPLING FORM

CEI

| COMPANY CONTACT INFORMATION | |
|--|--------------------------|
| Company: <u>ECS Midwest LLC</u> | Job Contact: <u>AZ</u> |
| Project Name: <u>Sheridan Rd - ABH</u> | |
| Project ID #: <u>3232</u> | Tel: <u>262-720-3377</u> |

| SAMPLE ID# | DESCRIPTION / LOCATION | VOLUME/ AREA | TEST | | | |
|------------|--|-----------------|------|-------------------------------------|-----|--------------------------|
| | | | PLM | <input checked="" type="checkbox"/> | TEM | <input type="checkbox"/> |
| 1-3 | Wall texturing material | 3rd | PLM | <input checked="" type="checkbox"/> | TEM | <input type="checkbox"/> |
| 4-5 | 9"x9" Brown Ft + mastic | 3rd | PLM | <input type="checkbox"/> | TEM | <input type="checkbox"/> |
| 6-8 | 12"x12" Beige multicolor Ft + mastic | 2nd | PLM | <input type="checkbox"/> | TEM | <input type="checkbox"/> |
| 9-10 | 12"x12" Gray multicolor Ft, mastic, sub fl | 2nd | PLM | <input type="checkbox"/> | TEM | <input type="checkbox"/> |
| 11-12 | 4" black covebase + Adhesive | 2nd | PLM | <input type="checkbox"/> | TEM | <input type="checkbox"/> |
| 13-15 | 12"x12" white Ft + mastic | 2nd | PLM | <input type="checkbox"/> | TEM | <input type="checkbox"/> |
| 16-17 | 6"x6" Brown Ft + mastic | 2nd | PLM | <input type="checkbox"/> | TEM | <input type="checkbox"/> |
| 18-19 | 4" black covebase + mastic | 2nd | PLM | <input type="checkbox"/> | TEM | <input type="checkbox"/> |
| 20-21 | 12"x12" Brown multicolor Ft + mastic | 1st | PLM | <input type="checkbox"/> | TEM | <input type="checkbox"/> |
| 22-23 | 9"x9" Green Ft, mastic, sub fl | 1st | PLM | <input type="checkbox"/> | TEM | <input type="checkbox"/> |
| 24-25 | Tan multicolor vinyl Flooring | Kitchen | PLM | <input type="checkbox"/> | TEM | <input type="checkbox"/> |
| 26-27 | 4" black covebase + Adhesive | Kitchen | PLM | <input type="checkbox"/> | TEM | <input type="checkbox"/> |
| 28-29 | TSI fitting - 6" pipes | Basement | PLM | <input type="checkbox"/> | TEM | <input type="checkbox"/> |
| 30-31 | TSI elbow - 6" pipes | | PLM | <input type="checkbox"/> | TEM | <input type="checkbox"/> |
| 32-33 | TSI pipe insulation - 6" pipes | | PLM | <input type="checkbox"/> | TEM | <input type="checkbox"/> |
| 34-35 | TSI pipe insulation - 4" pipes | | PLM | <input type="checkbox"/> | TEM | <input type="checkbox"/> |
| 36-37 | TSI fitting insulation - 4" pipes | | PLM | <input type="checkbox"/> | TEM | <input type="checkbox"/> |
| 38-39 | TSI elbow - 4" pipes | | PLM | <input type="checkbox"/> | TEM | <input type="checkbox"/> |
| 40-42 | 12"x12" beige multicolor Ft + mastic | | PLM | <input type="checkbox"/> | TEM | <input type="checkbox"/> |
| 43-44 | TSI pipe insulation - 6" pipes | | PLM | <input type="checkbox"/> | TEM | <input type="checkbox"/> |
| 45-46 | TSI pipe insulation - 4" pipes | | PLM | <input type="checkbox"/> | TEM | <input type="checkbox"/> |
| 47-48 | TSI fitting - 6" pipes | | PLM | <input type="checkbox"/> | TEM | <input type="checkbox"/> |
| 49-50 | TSI elbow - 6" pipes | | PLM | <input type="checkbox"/> | TEM | <input type="checkbox"/> |
| 51-52 | TSI elbow - 6" pipes | | PLM | <input type="checkbox"/> | TEM | <input type="checkbox"/> |
| 53-54 | TSI pipe insulation 6" pipes | | PLM | <input type="checkbox"/> | TEM | <input type="checkbox"/> |
| 55-56 | 12x12" Brown Ft, mastic, sub fl | 1st | PLM | <input type="checkbox"/> | TEM | <input type="checkbox"/> |
| 57-58 | 6"x6" Green Ft, mastic, sub fl | | PLM | <input type="checkbox"/> | TEM | <input type="checkbox"/> |
| 59-60 | 6"x6" Black Ft + mastic | | PLM | <input checked="" type="checkbox"/> | TEM | <input type="checkbox"/> |

* positive stop analysis *

→ flip page →

page 2



61-76
77-82
83-87

| <u>Material</u> | <u>Area</u> |
|--------------------------|-------------|
| plaster | throughout |
| red ceramic tile + Grout | roofing |
| white window frame caulk | exterior |

PLM



* positive stop analysis *

Appendix III: Certifications/ Licenses



**ASBESTOS
PROFESSIONAL
LICENSE**

ID NUMBER
100 - 20242

ISSUED
5/26/2021

EXPIRES
05/15/2022

ASHLY M ZWOLINSKI
6260 S LAKE DR #518
CUDAHY, WI 53110

Environmental Health

