



## **City Wide Landscape Maintenance Contract**

**Bid # 22-20**

**ADDENDUM No. 1**

**March 1, 2022**

Any and all changes to the Contract Document are valid only if they are included by written addendum to all potential respondents, which will be mailed, emailed and/or faxed prior to the proposal due date to all who are known to have received a complete bid document. Each respondent must acknowledge receipt of any addenda by indicating on the Bid Form. Each respondent, by acknowledging receipt of any addenda, is responsible for the contents of the addenda and any changes to the bid proposal therein. Failure to acknowledge receipt of any addenda may cause the proposal to be rejected. If any language or figures contained in this addendum are in conflict with the original document, this addendum shall prevail.

This addendum consists of the following:

1. Addendum Number One (1) is attached and consists of a total of thirteen (13) pages including this cover sheet.

Please feel free to call (847-866-2910) or email ([lithomas@cityofevanston.org](mailto:lithomas@cityofevanston.org)) with any questions or comments.

Sincerely,

Linda Thomas  
Purchasing Specialist

# City Wide Landscape Maintenance Contract

**Bid # 22-20**

**ADDENDUM No. 1**

**March 1, 2022**

This addendum forms a part of the Specifications and Bid Documents for Bid #22-20 and modifies these documents. This addendum consists of the following:

**Attachment:**

**Question 1:**

Is there a site map for this project?

**Response 1:**

The original bid did not include site maps/drawings. The site maps/drawings are attached to this addendum:

**Note: Acknowledgment of this Addendum is required in the Bid.**



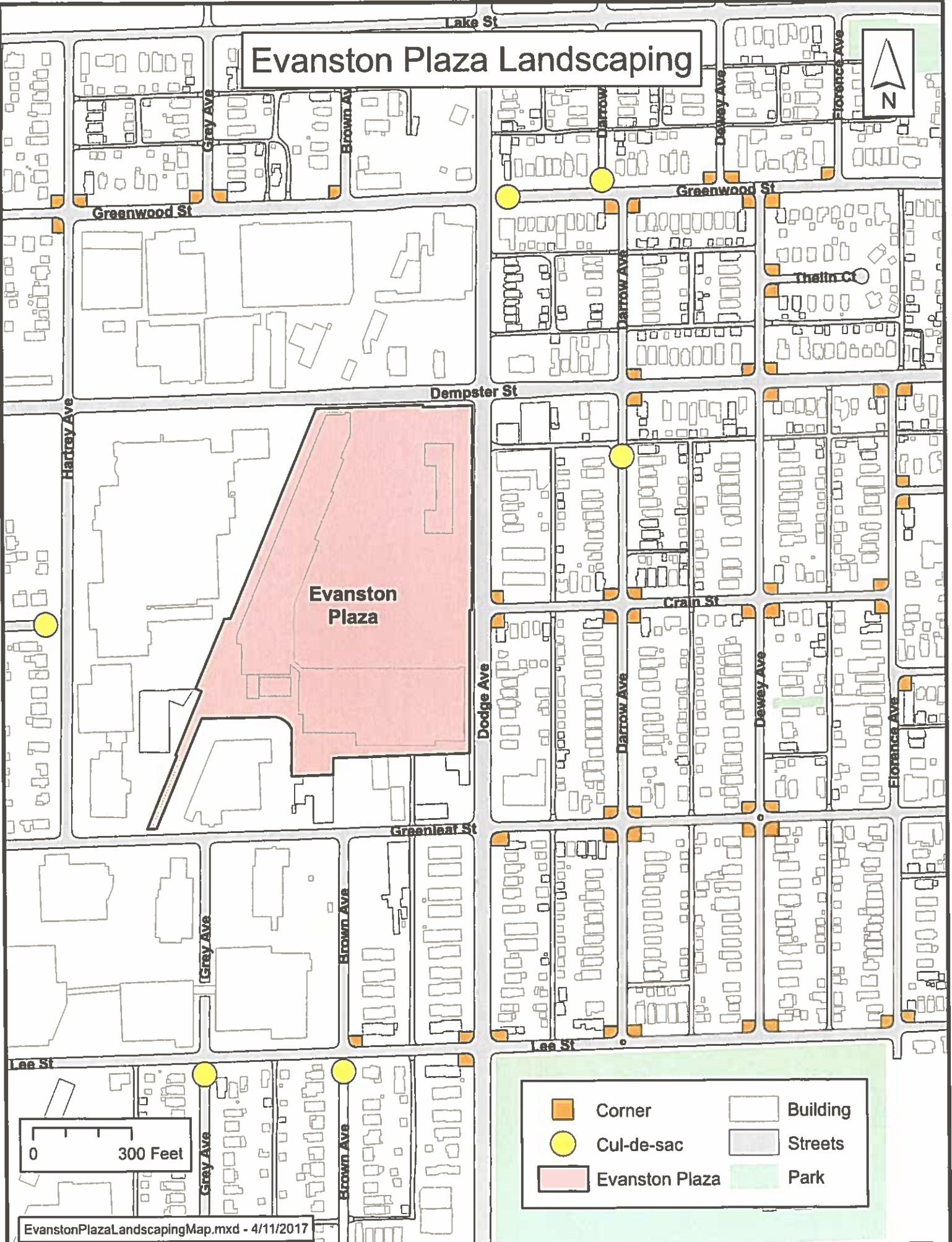



# Evanston Plaza Landscaping



**Evanston Plaza**

0 300 Feet

EvanstonPlazaLandscapingMap.mxd - 4/11/2017

-  Corner
-  Cul-de-sac
-  Evanston Plaza
-  Building
-  Streets
-  Park









# Property Browser







# Property Browser



200ft





Enter an address or PIN

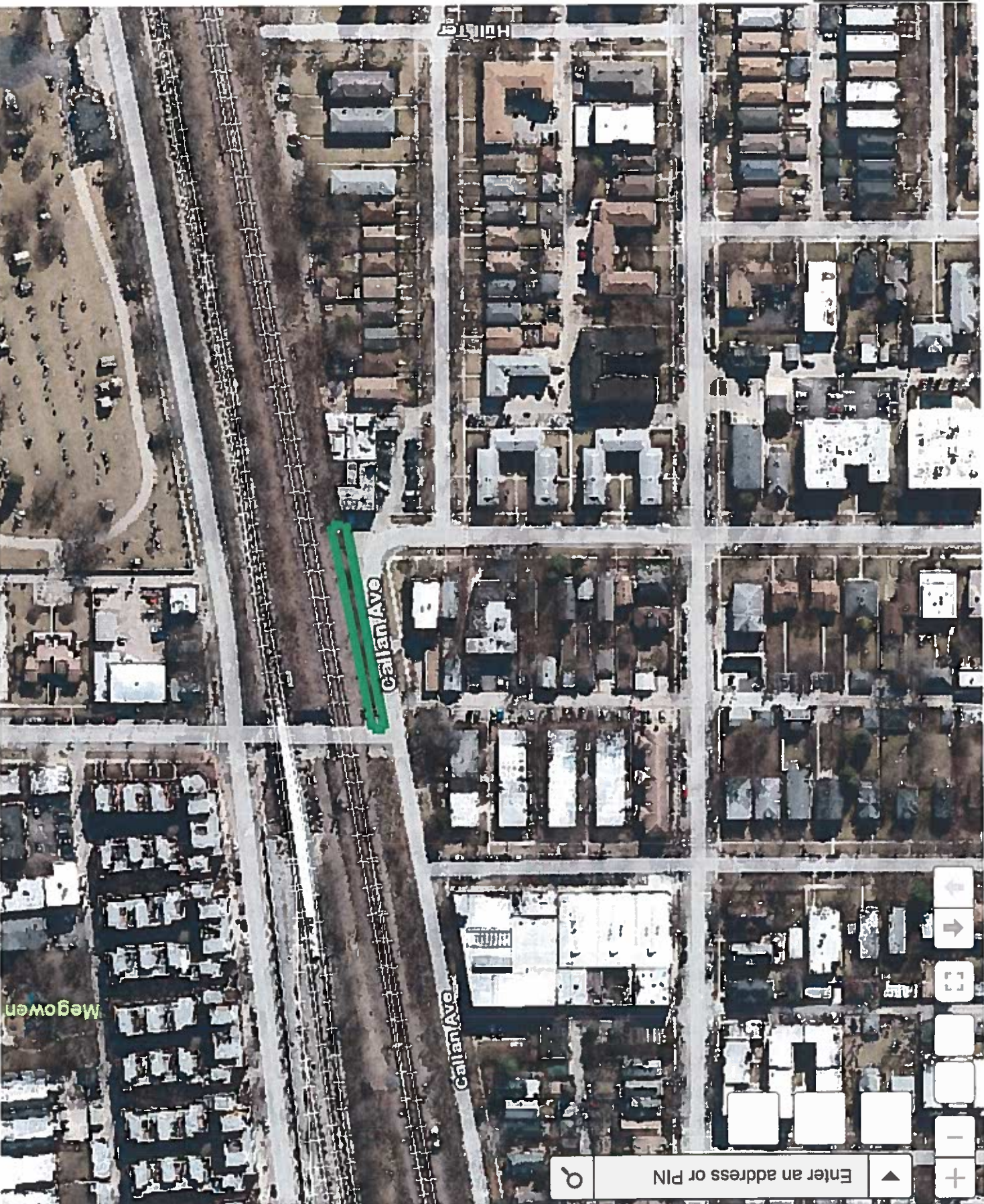

200ft







# Property Browser



Navigation controls: Home, Back, Forward, Full Screen, Refresh, Search, and a search input field.

Search input: Enter an address or PIN







Property Browser

Enter an address or PIN

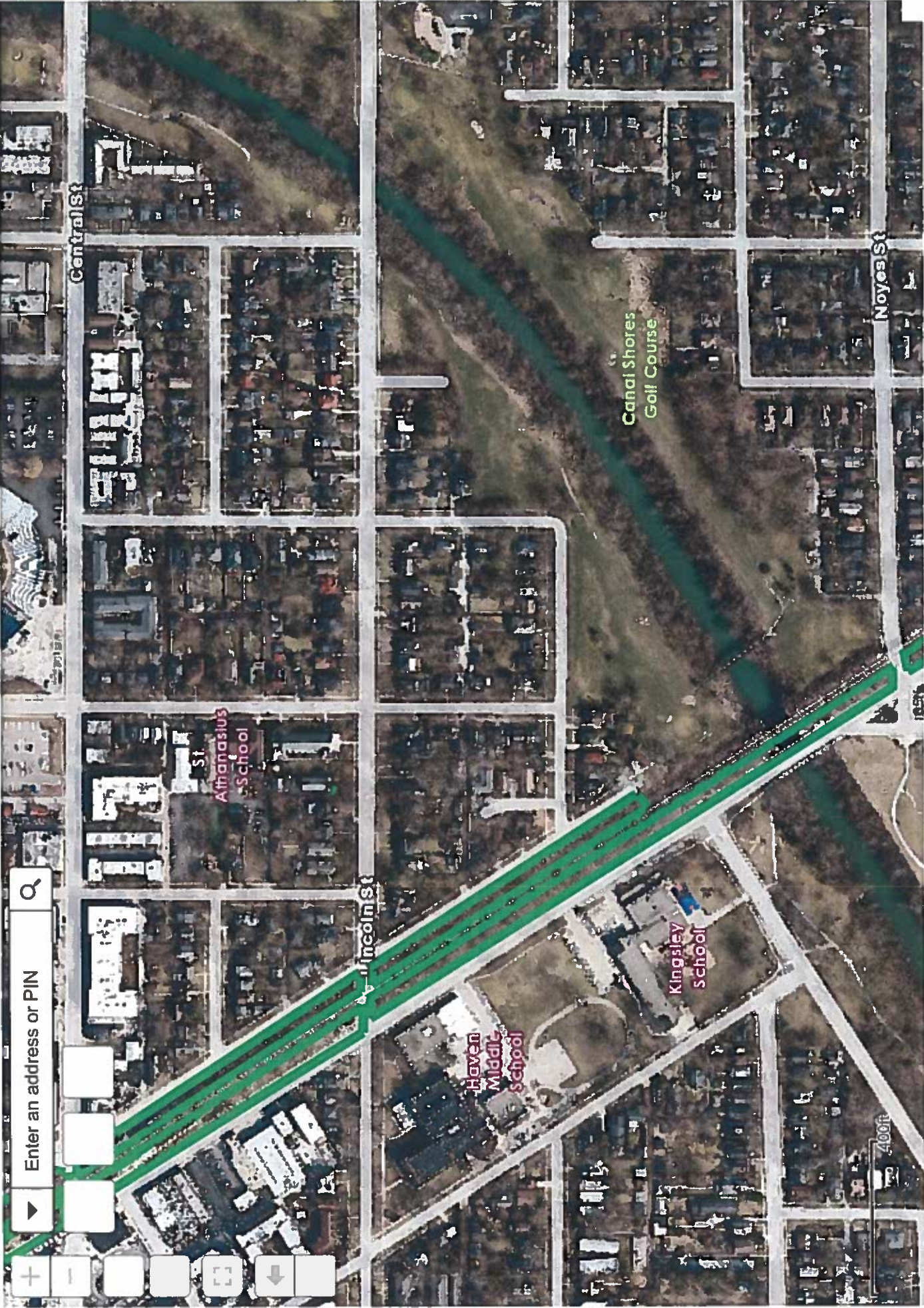









Property Browser

Map navigation controls including zoom in (+), zoom out (-), a home button, a full-screen button, and a compass. Below these is a search bar with the text "Enter an address or PIN" and a magnifying glass icon.





# Civic Parking Lot

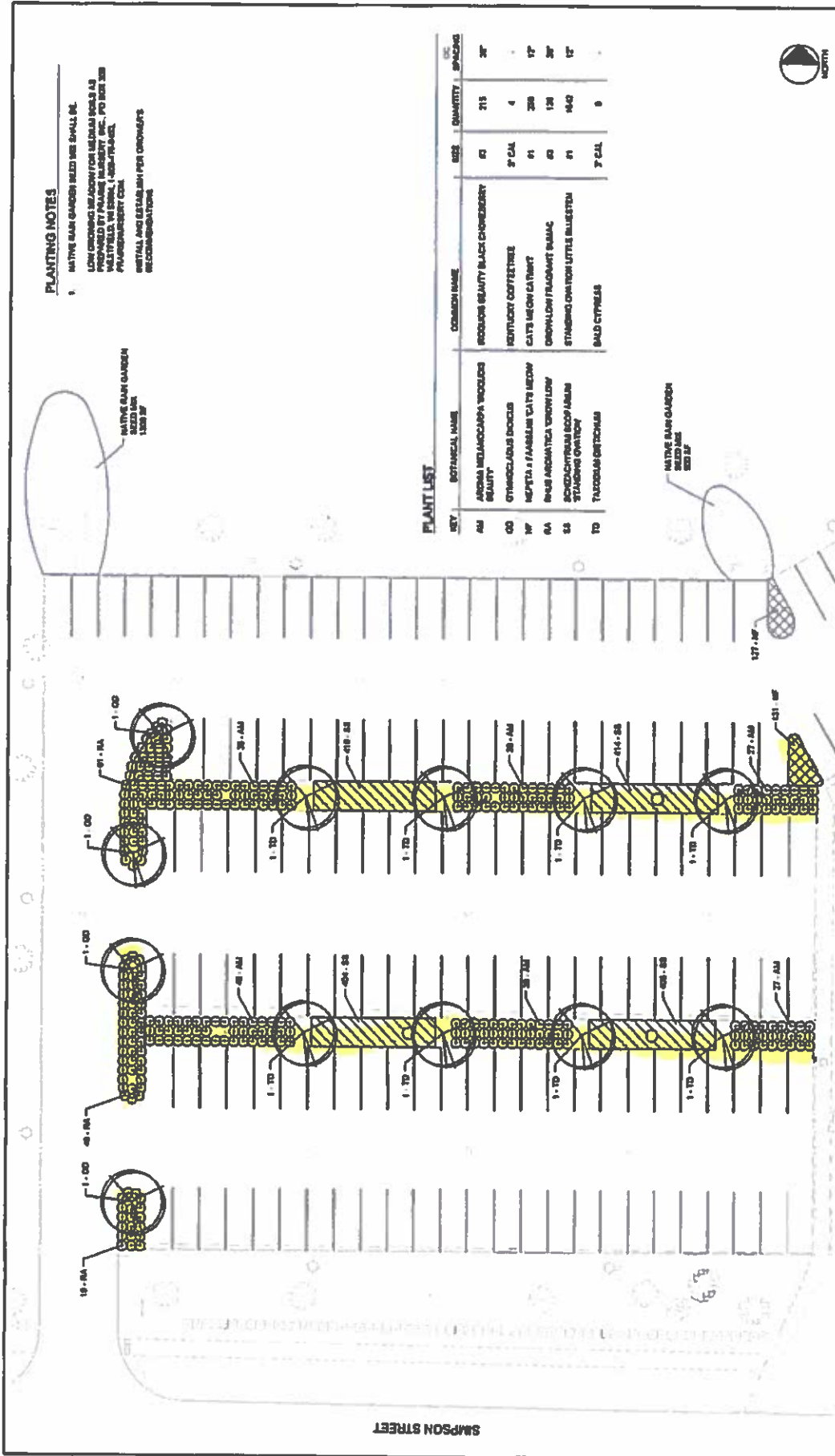

### PLANTING NOTES

- NATIVE BAR GARDEN BEDS ARE SMALL BIL. LOW GROWING SPECIES FOR URBAN AREAS AS PREPARED BY FRANK BARRETT INC. PO BOX 389 WESTFIELD, VT 05671. (405) 875-2222. PHOTOGRAPHY FOR INITIAL AND ESTIMATE PER CONTRACTOR'S RECOMMENDATIONS.

### PLANT LIST

KEY	BOTANICAL NAME	COMMON NAME	USE	QUANTITY	SPACING
AM	ARISA MAELANDRAPA WOODS BEAUTY	ROBSON BEAUTY BLACK CHERRYBERRY	03	215	30"
OD	OTYRACALGUS SPICULUS	KENTUCKY COFFEE TREE	3" CAL	4	17'
AF	NEPETA F. FABRIANUS CATY MEADOW	CATY MEADOW CATMINT	01	200	30"
BA	RUSS. ANEMONE CATY MEADOW	CROW-FLOW FALGOWAY BALKAN	03	120	30"
SS	SCHIZANTHUS SCOP. JARUM STANDING OYATON	STANDING OYATON LITTLE BELLFLOWER	01	10-0	12"
TD	TAXODIUS BRITONUM	BALD CYPRESS	3" CAL	8	30"

SHEET NO  
**P-01**

DATE	REVISED
SCALE	1" = 20'
DRAWN BY	COL
CHECKED BY	

DATE	REVISIONS

PLANTING PLAN  
CIVIC CENTER PARKING LOT



CITY OF EVANSTON  
Department of Public Works  
Planning, Design & Construction

DO NOT SCALE DRAWINGS  
CONSULT DRAWING FOR ALL DIMENSIONS  
THE LEFT MEASUREMENT IS 12" x 12"